

# **BASSETLAW AND DISTRICT CRICKET LEAGUE**

FOUNDED 1904

**2012**

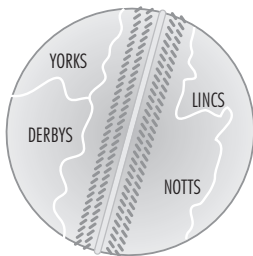

**OFFICIALS, RULES, RECORDS,  
FIXTURES, UMPIRES.**

[www.bassetlaw-cricket.org.uk](http://www.bassetlaw-cricket.org.uk)



# CONTENTS

	Pages
<b>Calendar of Events</b>	168
<b>Championship and Trophy Winners</b>	62-73
<b>Constitution of the League 2012</b>	136
<b>Directory of Member Clubs</b>	9-24
<b>Financial Statement 2011</b>	60-61
<b>Fixtures 2012</b>	137-160
<b>Index of Advertisers</b>	167
<b>Instructions to Clubs</b>	50-59
<b>League Cricket Conference</b>	112-117
<b>Mallen Trophy Rules and Draw</b>	128-132
<b>Officials of the League</b>	2-7
<b>Records under Overs Cricket 1968-2011</b>	74-78
<b>Rules of the League</b>	26
Constitution and Administration	26
Discipline	44
Extraordinary Matters	43
Individual Awards	37
League Competitions	29
Qualification of Players	38
Rules of Play	33
Umpires	41
<b>Scoring hints and instructions</b>	54
<b>Season 2011</b>	
Averages	91-108
Final Tables	81-83
Individual Prizewinners	86
Notable Achievements	88
Individual Performances	89
<b>Times Past</b>	110-111
<b>Tomlins Trophy Rules and Draw</b>	123-124
<b>Umpires</b>	
Association Officers	8
Instructions to Umpires	56
Method of Appointment	56
Registered Umpires 2012	163-166
Umpires & Scorers' Association	133

# OFFICIALS

## President



**JOHN LEANING (Harthill)**

2 Northlands, Harthill, Sheffield, S26 7XZ  
Tel. 01909 770061

## Vice-President

**JANET KING (Anston)**

13 High Street, South Anston, Sheffield, South Yorkshire S25 5AY  
Tel. 01909 564605

## Immediate Past President

**JOHN HEAMAN (B. & D. U. A.)**

10 Barton Crescent, Holme Hall, Chesterfield, Derbyshire. S40 4UH  
Tel. 01246 221621

## Hon. Life. Vice President

**ERIC MARTIN (Steetley)**

Pingle House, 21 Church Street, Lambley, Notts. NG4 4QB.  
Tel. 0115 931 2544

## MANAGEMENT COMMITTEE

### Chairman:

GARETH JONES (Ordsall Bridon)  
26, Longholme Road, Retford, Notts. DN22 6TU.  
Tel. 01777 701403.

### **Members**

- Ian Batty (North Wheatley with Leverton), 8 Dunstan Crescent, Worksop, Notts. S80 1AF Tel. 01909 530771
- Keith Board (Waleswood Sports), Brookfield Mount, Manor Road, Wales, Sheffield. S26 5PD. Tel. 01909 770787
- Michael Carlisle (Weston), 42 Harewood Avenue, Retford, Notts. DN22 7PH Tel. 01777 704214 / 07854 782615
- Malcolm Daniels (Mansfield Hosiery Mills), 6 Hardwick Street, Langwith, Mansfield, Notts. NG20 9DR Tel. 01623 742792 [Vice Chairman]
- Matt Deaves (Clumber Park), 67 Scholey Avenue, Woodsetts, Worksop, Notts. S81 8SF Tel. 01909 569186
- Jim Garton (Harthill) 11a Street Farm Close, Harthill, Sheffield, South Yorkshire. S26 7UH Tel. 01909 773518
- Malcolm Hall (Glapwell Colliery), 58 Hickingwood Lane, Clowne, Chesterfield, Derbyshire. S43 4AD Tel. 01246 811674
- Trevor Haywood (Thoresby Colliery), 46 Greendale Avenue, Edwinstowe, Mansfield, Notts. NG21 9NB. Tel. 01623 822504
- Richard Martin (Edwinstowe), The Cottage, Carlton Lane, Sutton on - Trent, Newark, Notts. NG23 6PJ. Tel. 01636 821615.
- Glenn Pym, (Worksop), 15, Doncaster Road, Carlton in Lindrick, Worksop, Notts. S81 9JX. Tel. 01909 733392
- Chris Revill (Mansfield & Pleasley) 32 Booth Avenue, Pleasley, Mansfield, Notts. NG19 7TE Tel. 01623 811123
- Graham Venables (Milton), 6 Aspen Court, Tuxford, Newark, Notts. NG22 0QB Tel. 01777 870851
- Alan Vollans (Anston), The Willows, 85 Devonshire Drive, North Anston, Sheffield. S25 4AP Tel: 01909 563749

### **Representing the Bassetlaw and District Umpires' Association**

- Martin Cannon, 2 Catchford View, Holme Park, Newbold, Chesterfield, Derbyshire. S41 8XE Tel. 01246 551289

### **Hon. Secretary**

- Gary France (Whitwell), 6, Sparken Close, Worksop, Notts. S80 1BN  
Tel. 01909 500418 gary@woz1821.fsnet.co.uk

### **Hon. Treasurer**

- Peter Neale (Milton) 22a Abercrombie Street, Chesterfield, Derbyshire. S41 7LW Tel. 01246 232781 neale@talktalk.net

### **Hon. Fixture Secretary:**

- Tom Munro (Whitwell) 10 Fox Road, Whitwell, Worksop, Notts. S80 4SA 01909 720812 tommunro@whitwell.com

**Hon. Umpires' Appointments Secretary:**

John Leaning (Harthill), 2 Northlands, Harthill, Sheffield,  
South Yorkshire S26 7XZ 01909 770061 j.leaning@sky.com

**Hon. Independent Examiner:**

Roger Heath, (Kiveton Park Colliery), 11 Athelstan Road, Worksop,  
Notts. S80 1AH 01909 481483 rheath1942@googlemail.com

**League Statistician:**

Jack Tarr, (Blyth ) Magpie Cottage, Retford Road, Blyth, Worksop, Notts  
S81 8ER 01909 591740 / 07554 436897 jackrtarr@gmail.com

**Advertising / Sponsorship Agent:**

Sports Media Advertising. Contact Fred Clark sportsmediads@gmail.com

**Press Officer:**

Paul Barker (Grassmoor Works), 9, Denton Way. Swanwick,  
Derby. DE55 1EJ. Tel. 01773 609690 paul@the-entertainer.biz

**Handbook Editor:**

Richard Martin (Edwinstowe), The Cottage, Carlton Lane,  
Sutton-on-Trent, Newark, Notts. NG23 6PJ. Tel. 01636 821615.

**Child Welfare Officer**

Alan Vollans (Anston), The Willows, 85 Devonshire Drive, North  
Anston, Sheffield. S25 4AP Tel: 01909 563749

**Website Manager**

Malcolm Daniels (Mansfield Hosiery Mills), 6 Hardwick Street,  
Langwith, Mansfield, Notts. NG20 9DR 01623 742792  
malcolm.daniels1@talktalk.net

**Sub-Committees:**

**Disciplinary/Appeals:** Formed from Officers and members of the  
Management Committee and B. & D.U.A. Chairmen: Jim Garton  
(Disciplinary); Gareth Jones (Appeals)

**Selection:** Gareth Jones, Malcolm Hall plus the appointed Captain

**Emergency:** Martin Cannon, Malcolm Daniels, Gary France, Gareth  
Jones, John Leaning, Richard Martin, Peter Neale.

**Representatives:**  
**Recreational Council of the Nottinghamshire Cricket Board:**  
Malcolm Daniels, Richard Martin

**Player Registrar:**  
Tom Munro, Tel. 01909 720812 / 07796 332072  
tommunro@whitwell.com

**Assistant Player Registrars:**  
Michael Carlisle, Tel. 01777 704214 / 07854782615  
secretary@westoncc.org.uk

Jack Tarr, Tel. 01909 591740 / 07554 436897 jackrtarr@gmail.com

### **Management Committee Meetings 2012:**

10th January  
14th February  
13th March  
10th April  
8th May  
12th June  
10th July  
14th August  
11th September  
9th October  
13th November

All dates are the second Tuesday of the month

Meetings are held at Worksop Cricket Club  
commencing at 7.00pm

## PAST PRESIDENTS

- 1904-1913 Mr. William Allen, Worksop.  
1914-1918 Mr. S. Evans, J.P., Creswell Colliery.  
1919 Mr. Harry A. Spencer, Retford.  
1920 Coun. A. Thompson, Dinnington C.I.  
1921 Mr. P. J. Marshall, Gainsborough Britannia.  
1922 Mr. J. Macildowie, Kiveton Park Colliery.  
1923 Mr. E. M. Heane, Worksop.  
1924 Mr. E. B. Hall, Wales Church.  
1925 Mr. J. Haslam, J.P., Worksop.  
1926 Capt. Guy Nicholson, J.P., Langwith Colliery.  
1927 Coun. L. Ward Walters, J.P., Whitwell Colliery.  
1928 Mr. H. Garbett, Harthill.  
1929 Mr. W. H. Getliff, Shireoaks M.W.  
1930 Mr. R. Ringham, Warsop Main Colliery.  
1931 Mr. L. Henton, J.P., Creswell Colliery.  
1932 Mr. P. W. Ellis, Dinnington C.I.  
1933 Mr. G. Burton, Whitwell Colliery.  
1934 Major H. G. Marshall, Gainsborough Britannia.  
1935 Mr. W. Wright, J.P., Harworth Colliery.  
1936 Mr. W. E. Longbottom, Worksop.  
1937 Mr. H. Gent, J.P., Warsop Main Colliery.  
1938 Mr. H. S. Turner, Kiveton Park Colliery.  
1939 Mr. H. J. Atkinson, Whitwell Colliery.  
1940 Mr. G. Bunting, Glapwell Colliery.  
1941 Ald. S. H. Clay, J.P., Retford.  
1942 Mr. G. Dunne, Manton Colliery.  
1943 Mr. E. S. Vardy, Worksop.  
1944 Mr. J. Haslam, J.P., Worksop.  
1945 Mr. J. R. Knowles, Shireoaks, M.W.  
1946 Mr. W. M. Fletcher, J.P., Whitwell Colliery.  
1947 Mr. F. Blackburn, Warsop Main Colliery.  
1948 Mr. Frank J. Ellis, Ordsall M.W.  
1949 Mr. T. H. Phillipson, Rose Bros.  
1950 Mr. J. E. Burbridge, Thurcroft Main Colliery.  
1951 Major A. Guy Wall, M.C., Harthill.  
1952 Ald. A. Wilson, Retford.  
1953 Mr. W. F. Jemison, Genefax.  
1954 Mr. S. Baker, Creswell Colliery.  
1955 Mr. J. H. Murt, J.P., Shirebrook Colliery.  
1956 Mr. J. Wallace, Langwith Colliery.  
1957 Mr. J. Booth, Killamarsh Juniors.  
1958 Mr. John B. Hall, Retford.  
1959 Mr. George Raynes, M.B.E., Worksop.  
1960 Mr. Wilfred Stocks, M.B.E., Steetley.  
1961 Mr. G. D. Watkinson, Ransome and Marles.  
1962 Mr. S. C. Carter, M.B.E., Creswell Colliery Welfare.  
1963 Mr. F. Ridley, Gainsborough Britannia.  
1964 Mr. L. E. Fletcher, Whitwell Colliery Welfare.  
1965 Mr. F. E. Wallhead, Ruston and Hornsby, Lincoln.  
1966 Mr. E. Desmond Spencer, M.A., Retford.  
1967 Mr. H. D. E. Mason, Chesterfield.  
1968 Mr. A. G. Morris, Welbeck Colliery.  
1969 Major H. D. Marshall, M.B.E., T.D., D.L., Marshall Sports.  
1970 Mr. Rupert Spencer, M.A., Retford.  
1971 Mr. J. J. Mallen, Manton Colliery.  
1972 Mr. J. G. C. Jackson, D.L., J.P., Clay Cross Works.  
1973 Mr. J. C. Brunt, Worksop.  
1974 Sir John Eastwood, Welbeck Colliery.  
1975 Mr. C. R. Parratt, Clowne Town.



1976 Mr. H. Pope, Chesterfield.  
 1977 Mr. K. Slaney, Worksop.  
 1978 Mr. C. G. Willmott, Worksop.  
 1979 Mr. G. L. Morley, Milton.  
 1980 Mr. C. Dooley, Steetley.  
 1981 Mr. E. Adwick, Worksop Co-op Employees.  
 1982 Mr. H. Middleton, Whitwell Welfare.  
 1983 Mr. B. G. Carter, Old Whittington.  
 1984 Mr. K. Smith, Thurcroft Welfare.  
 1985 Mr. G. R. Langdale, O.B.E., Worksop and Cuckney.  
 1986 Mr. C. S. Hill, Retford and Leverton.  
 1987 Mr. E. J. Martin, Steetley.  
 1988 Mr. F. C. Brailsford, Chesterfield and Hasland.  
 1989 Mr. A. N. Abson, Worksop.  
 1990 Mr. J. H. Goodman, Milton.  
 1991 Mr. E. Clark, Bridon.  
 1992 Mr. J. Tiplady, Blidworth Welfare.  
 1993 Mr. G. L. Moore B.Ed.(Hons), Anston.  
 1994 Mr. J. E. Ward, Steetley and Worksop.  
 1995 Mr. J. Cowling, Blyth  
 1996 Mr. G. G. Beastall, Thoresby Park  
 1997 Mr. P. W. Bircumshaw, Glapwell Colliery  
 1998 Mr. C. E. Simcox, Thurcroft Welfare  
 1999 Mr. J. C. Garton, Harthill  
 2000 Mr. M. J. Smedley, Kiveton Park Colliery  
 2001 Mr. C. Baxter, Ashover  
 2002 Mr. C. R. Martin, Edwinstowe  
 2003 Mr. J. B. Wilson, Teversal and Retford  
 2004 Mr. A. H. Wilkinson, Milton  
 2005 Mr. J. A. Bennett, Harthill & Kiveton Park Colliery  
 2006 Mr. G. Holden, Glapwell Colliery  
 2007 Mr. M. Daniels, Mansfield Hosiery Mills  
 2008 Mr. K. B. Board, Waleswood Sports  
 2009 Mr. M. J. Hall, Retford [Resigned]  
 2010 Mr. G. A. Jones, Ordsal Bridon  
 2011 Mr. J. A. Heaman, B. & D. U. A.

#### PAST CHAIRMEN

1904-1905 Mr. A. W. Allen; Worksop  
 1905-1906 Mr. J. P. Evans, Kiveton Park Colliery.  
 1907-1908 Mr. J. Nicholson, Sheffield United.  
 1908-1909 Mr. J. P. Evans, Kiveton Park Colliery.  
 1909-1937 Mr. J. W. Brocksom, Gainsborough Britannia.  
 1937-1947 Mr. W. H. Getliff, Shireoaks M.W.  
 1947-1968 Mr. F. Blackburn, Warsop Main Colliery.  
 1968-1979 Mr. J. B. Hall, Retford.  
 1979-1990 Mr. J. J. Mallen, Manton Colliery and Harworth Colliery.  
 1990-2002 Mr. E. Adwick, Worksop Co-op Employees and Manton  
 2002-2011 Mr. J. C. Garton; Harthill

#### PAST HON. TREASURERS

1904-1914 Mr. C. H. Stacey, Worksop.  
 1918-1955 Mr. J. Haslam, J.P., Worksop.  
 1955-1956 Mr. J. Bevington, Worksop.  
 1956-1968 Mr. C. Willmott, Worksop.  
 1968-1971 Mr. H. D. E. Mason, Chesterfield.  
 1971-1972 Mr. K. Slaney, Worksop.  
 1972-1985 Mr. H. D. E. Mason, Chesterfield.  
 1985-1987 Mr. M. Dewsnap, Worksop.

#### PAST HON. SECRETARIES

1904-1907 Mr. E. S. Vardy, Worksop.  
 1907-1914 Mr. J. Haslam, J.P., Worksop.  
 1918-1929 Mr. E. Topham, Worksop.  
 1929-1937 Mr. C. L. Harrison, Harthill.  
 1937-1968 Mr. W. H. Tomlins, Worksop.  
 1968-1985 Mr. H. Pope, Chesterfield.  
 1985-2006 Mr. C. R. Martin, Edwinstowe

# **BASSETLAW & DISTRICT UMPIRES' ASSOCIATION**

**(Founded 1948)**

Affiliated to the ECB Association of Cricket Officials  
and the Nottinghamshire Cricket Board

**Website** [www.bdua.co.uk](http://www.bdua.co.uk) e-mail [bassetlawumpires@aol.com](mailto:bassetlawumpires@aol.com)

## **President:**

Mr. M. J. Smedley, 1 Lea Close, Ravenshead, Notts. NG15 9EH

## **Chairman:**

Mr. B. Rivington, 45 Rotherham Road, Killamarsh, Sheffield S21 2DR  
0114 248 5803

## **Vice-Chairman:**

Mr. I. G. Rich, 18 Henton Road, Edwinstowe, Mansfield, Notts. NG21 9LB  
01623 824704

## **Honorary Life Vice-Presidents:**

Mr. G. Holden, Mr. B. Jarvis, Mr. P. Stafford, Mr. A. H. Wilkinson

## **Honorary Life Members:**

Messrs. A. Astling, R. Beresford, J.A. Bennett, J Heaman, J. B. Wilson.

## **Committee:**

Messrs. R. Arthur, M. Bonsall, M. Cannon, B. Cartwright, R. Dodd, G. Graney, D.  
Hodgkin, B. Lenihan, I. G. Rich, J. C. Singleton

## **Honorary Appointments Secretary:**

Mr. J. J. Leaning, 2 Northlands, Harthill, Sheffield, South Yorkshire S26 7XZ  
01909 770061

## **HONORARY SECRETARY AND TREASURER:**

Ervin Devney, 39 Collier Avenue, Mansfield Woodhouse, Notts. NG19 8HS  
01623 468617 e-mail: [bassetlawumpires@aol.com](mailto:bassetlawumpires@aol.com)

## **MEMBERSHIP FEE £14.00**

(subject to a 50% discount if paid by the date of the November meeting or a 25% discount  
if paid by the date of the January meeting).

The Association meets on the first Saturday (except New Year and Easter when  
second Saturday) of each month from October (A.G.M.) to April at Cuckney  
Cricket Club, at 2.30pm.

## **OBJECT OF THE ASSOCIATION**

To create and maintain a spirit of sportsmanship on and off the field of play.

## **ANNUAL GENERAL MEETING**

Saturday, 6th October 2012

## DIRECTORY OF MEMBER CLUBS

### ANSTON:

Mrs. Janet Reynolds, 27 St. James Avenue, South Anston, Sheffield. S25 5DN 07727 676826 / 01909 565106 jan.reynolds23@yahoo.com

M. Parkinson	07989 416722	1st XI Captain
P. Norbury	07854 392556	2nd XI Captain
R. Connell	07899 995067	3rd XI Captain
S. Whatley	07712 610400	4th XI Captain
J. Clay	07803 150310	Child Welfare Officer

Grounds: 1st XI & 2nd XI, between Nos. 53 and 55 Ryton Road (B.6060), North Anston, on right after leaving A.57. S25 4DL. 3rd XI & 4th XI, Greenlands Park, Quarry Lane, North Anston. S25 4DB

### ASTON HALL:

Lee Cooper, 14 Richmond Hall Crescent, Richmond, Sheffield S13 8FN 07968 997836 cooper140@talktalk.net

M. Shaw	07595 654832	Cricket Chairman
J. Hall	07947 589273	3rd XI Captain
A. Scott	07785 238411	Junior Chairman
B. Fidler	07929 916889	Child Welfare Officer

Ground: Todwick C.C. Leave A.57 at Red Lion, Todwick towards village. Over the hill to road junction, turn right, ground 200 yards on the left. Main Club House at Aston C.C. Green Lane, Aston. S26 2BD

### BASFORD MILL:

Ian Bosworth, 34 Risdale Road, Sherwood Dales, Nottingham, NG5 3GQ 0115 920 2120 / 07504 009137 bozzy\_ian@yahoo.co.uk

L. Shipman	07725 753019	1st XI Captain
N. Smith	07877 477831	Information Officer
J. Ydlibi	01773 716287 / 07747 017679	Treasurer
T. Bosworth	07580 052384	Child Welfare Officer

Ground: Nottingham City Hospital, near ring road (Valley Road), NG5 1PB. Enter Hospital via Gate 3 from Hucknall Road (A.611) or via Gate 5 from Edwards Lane. [No smoking anywhere]

### BAWTRY:

Robert Hutton, 2 Carisbrook Road, Carlton-in-Lindrick, Worksop, Notts. S81 9NJ 01909 733326 rhutton@rotherham.ac.uk

N. Hutton	01909 733326	1st XI Contact
L. Gawkrodger	07904 720353	1st XI Contact
P. Warren	07789 541301	2nd XI Contact
Lynne Midgley	01302 710701	Child Welfare Officer

Ground: Memorial Sports Ground, Great North Road (A. 638), Bawtry. ¼ mile south of town centre take narrow lane [to right if approaching the town].

### BILSTHORPE:

Alan Hall, 11 Derwent Close, Rainworth, Notts. NG21 0FN 01623 797740 / 07549 249207 alanhall38@hotmail.com

C. Spittlehouse	07581 466475	1st XI Captain
A. Spittlehouse	07769 697160	1st XI Vice-Captain
Joyce Hallam	01623 871232	Chairperson
A. Hall	01623 797740	Child Welfare Officer

Ground: Eaking Road, Bilsthorpe. NG22 8ST From A.614 travel through village, turn left onto Eaking Road. Ground on the left, parking on the ground.

### BLIDWORTH WELFARE:

Arthur Whitehead, 21 Winkburn Road, Mansfield, Notts. NG19 6SJ 01623 644996 morley.r1@sky.com

C. Turton	07791 343354	1st XI Captain
R. Smith	07970 941099	1st XI Vice-Captain
M. Bonam	07980 915595	2nd XI Captain
R. Morley	01623 622380	Child Welfare Officer
Welfare	01623 793361	Messages

Ground: off Mansfield Road (B.6020), Blidworth NG21 0LR

### BLYTH:

Jack Tarr, Magpie Cottage, Retford Road, Blyth, Worksop, Notts, S81 8ER 01909 591740 / 07506 022741 jackrtarr@gmail.com

R. Garland	01777 710277 / 0752 538 9151	1st XI Captain
T. McLaughlin	01909 500838 / 07952 148240	2nd XI Captain
M. Butler	01909 733266 / 0781 801 3998	
June Baker	01909 478521	Child Welfare Officer

Ground: Oldcotes Road (A.634), Blyth. S81 8HF

### CAYTHORPE:

Tom Hemmings, 33 Clipstone Avenue, Mapperley, Nottingham. NG3 5JZ  
0115 920 8006 / 07792 897767 / 0115 843 3615

thomas.hemmings@capitalone.com [2nd XI Captain]

A. Hunt	07949 040264	1st XI Captain
S. King	07973 373331	4th XI Captain
S. Park	07810 891684	Devt. Manager
Ellie Haslam-Welsh	07931 842541	Child Welfare Officer
Club	0115 966 3132	

Ground: From A.6097 follow signs to Lowdham station; near level crossing take Caythorpe Road. Ground on right 100 metres past Old Volunteer.  
NG14 7EB cricket@caythorpecc.co.uk

### CLAY CROSS WORKS:

Neil Burke, 5 Worcester Close, Church View, Clay Cross, Chesterfield,  
Derbyshire. S45 9FB 01246 861558 / 07581 750887

neil@theutilityspecialists.co.uk

K. Bradley	01246 865856	Chairman
M. Bradley	07787 827386	Treasurer
A. Mosley	07854 505944	Club Captain
G. Leatherday	01623 811046	Child Welfare Officer

Ground: Egstow Quarry (old Clay Cross Works site), Clay Cross.  
(Entrance opposite old ground via Furnace Hill Road off A.61) S45 9NQ

### CLIPSTONE WELFARE:

Paul Millns, 112 Mansfield Road, Clipstone, Mansfield, Notts. NG21 9AL  
01623 653760 / 07734 334071 karen@pmillns.freeserve.co.uk

L. Wilson	07970 050095	Captain
R. Sprigg	07738 131690	Treasurer
P. Millns	07734 334071	Committee
M. Dixon	07980 720624	Child Welfare Officer

Ground: Seventh Avenue, off Mansfield Road (B.6030), Clipstone.

### CLUMBER PARK:

Anthony E. Mingham, Trinity House, 33 Victoria Road, Retford, Notts.  
DN22 7DQ 01777 702400 / 07738 860608 aemingham@gmail.com

M. Dean	0115 962 1788 / 07728 289488	1st XI Captain
D. Taylor	07921 435109	2nd XI Captain
O. Jervis	07900 407804	3rd XI Captain
J. Palfreyman	01909 733427 / 07960 505984	4th XI Captain
M. Beard	01777 872727 / 07855 4 20485	Child W'fare Off.

Grounds: Clumber Park, near Worksop. S80 3AZ. Enter Park and follow signs for Main Facilities. Second ground 100 yards from Main Ground.

### CUCKNEY:

Graham Bullock, Cuckney Cricket Centre, Langwith Road, Cuckney,  
Mansfield, Notts. NG20 9NG 01623 845555 / 07528 082154

[gmbullock@gmail.com](mailto:gmbullock@gmail.com)

M. Langford	07780 003427	2nd XI Captain
P. Calcraft	07894 215395	3rd XI Captain
A. Bostock	07929 802072	Groundsman
C. Adwick	07946 091752	Child Welfare Officer
Club:	01623 845555	

Ground: All teams; Langwith Road (A.632), Cuckney NG20 9NG.

### EAST DRAYTON SPORTS:

Mrs. Jean Bingham, The Ashes, Top Street, East Drayton, Retford, Notts.

DN22 0LG 01777 248797 / 07980 082441 [smithtiln@aol.com](mailto:smithtiln@aol.com)

J. Bingham	01777 248797	Chairman
D. Smith	07980 082441	Vice-Chairman
I. Bingham	07728 849367	Club Captain
J. Lambert	01777 707378	Child Welfare Officer

Ground: East of East Drayton village. Travelling east on the A.57 take the first turn left after passing through Darlton. Ground approximately  $\frac{1}{2}$  mile on right. DN22 0LP

### EDWINSTOWE;

Neil Fenwick, 18 Sherwood Avenue, Edwinstowe, Mansfield, Notts. NG21

9NE 01623 823548 / 07763 377455 [njfenwick123@btinternet.com](mailto:njfenwick123@btinternet.com)

J. Gorman	07899 990758	1st XI Captain
J. Kirk	07732 296069	2nd XI Captain
N. Jackson	07983 734360	3rd XI Captain
R. France	01623 823283 / 07578 606961	Child W'fare Off.

Grounds: 1) 1st XI & 2nd XI - Forest Corner, Church Street (B.6034), Edwinstowe. NG21 9RN 2) 3rd XI - Bilsthorpe Miners Welfare, Eakring Road, Bilsthorpe. NG22 8ST From A.614 travel through village, turn left onto Eakring Road. Ground opposite disused Colliery site. Parking on opposite side of road to ground. Limited on-ground parking.

### EVERTON:

Chris Woods, 28 Glen Eagles Way, Retford, Notts. DN22 7DP 01777 707644 / 07903 816497 cw.evertoncc@gmail.com

P. Wilson	01427 610913 / 07813 443693	Chairman
J. Mimms	07772 600552	1st XI Captain
G. Burgin	07825 653936	2nd XI Vice Captain
Debbie Caufield	01777 817513	Child W'fare Off.

Ground: The Metcalfe Ground, Main Street, Everton, off Gainsborough/Bawtry road (A.631) DN10 5AR

### FARNSFIELD:

Maria Delaney, 7 Darricott Close, Rainworth, Mansfield, Notts. NG21 0FP 01623 490860 / 07917 320010 delaneymad@aol.com

P. Delaney	01623 490860 / 07932 213624	1st XI Captain
G. Edwards	07977 145824	2nd XI Captain
P. Tyler	07813 100169	3rd XI Captain
Alison Wellings	01623 883734 / 07904 833326	Child W'fare Off.
Club House	01623 882986	

Ground: 1st XI & 2nd XI; Station Lane, Farnsfield. NG22 8LB From Mansfield Road/Main Street take Cockett Lane or New Hill. 3rd XI; Cuckney C.C. Langwith Road (A.632), Cuckney NG20 9NG.

### FIRBECK:

Sandy Walker, 36 Williams Street, Langold, Worksop, Notts. S81 9SG 01909 733400 / 07841 985369 sandy.walker76walker@btinternet.com

S. Robson	07769 975691	Captain
J. Hubble	07972 802290	Vice-Captain
A. Bonser	01909 540580	Chairman
V. Barson	07545 801552	Child W'fare Off.

Ground: On A.60 north of Worksop between Costhorpe and Langold

### GLAPWELL COLLIERY:

Steve Hawkins, 7 Brookfield Road, Bolsover, Chesterfield, Derbyshire S44 6TS 01246 824355 / 07939 519871 stevehawkins7@hotmail.co.uk

L. Topham	07889 287371	1st XI Captain
N. Truswell	07800 552915	2nd XI Captain
P. Murphy	07909 874486	3rd XI Captain
J. Ritchie	01623 422796 / 07775 573548	Child W'fare Off.

Grounds: 1st XI & 2nd XI; Park Avenue, Glapwell, just off A.617 near the Young Vanish Hotel. 3rd XI; Villas Road, New Bolsover. Turn off A.632 at bottom of hill opposite Castle Inn.

### GRASSMOOR WORKS:

Alan Woolven, 14 Southend, Grassmoor, Chesterfield, Derbyshire. S42 5EY  
01246 859601 / 07943 348613 alanwoolven57@hotmail.co.uk

P. Bedford	07977 440362	1st XI Captain
A. Ward	07742 237481	Communications Officer
C. Dawes	07773 965191	Treasurer
Gillian Woolven	01246 859601	Child Welfare Officer

Ground: Barnes Park, North Wingfield Road (B.6038), Grassmoor, S42 5EU

### HARTHILL:

John Leaning, 2 Northlands, Harthill, Sheffield. S26 7XZ

01909 770061 j.leaning@sky.com

I. Briggs	01246 432067 / 07525 944831	1st XI Captain
A. Page	01909 772037	2nd XI Captain
A. Rossington	07841 377213	Club Chairman
Mrs Georgina Beaman	07795 170492	Child W'fare Off.

Ground: 1) 1st XI & 2nd XI; Thorpe Road, Harthill, Sheffield 2) 3rd XI  
Todwick R Recreation Ground. Leave A.57 at Red Lion, Todwick towards  
village. Over the hill to road junction, turn right, ground 200 yards on the  
left.

### KILLAMARSH JUNIORS:

Mrs. Alison Watts, 1 Darley Close, Harthill, Sheffield S26 7XF 01909  
772614 / 07970 367121 alison.jwatts@btinternet.com (also a CWO)

R. Cook	07944 671067	Chairman
P. Mudhar	07960 386661	1st XI Captain
K. Malone	07837 721568	Treasurer
A. Malpass	07931 303460	Child W'fare Off.
Club	0114 248 4390	

Grounds: 1) 1st XI & 2nd XI; Sheffield Road (B.6058), Killamarsh S21 1ED  
3rd XI; Worksop College, Sparken Hill, Worksop. S80 3AP



### KIVETON PARK COLLIERY:

Roger Heath, 11 Athelstan Road, Worksop, Notts. S80 1AH  
01909 481483 / 07508 986597 rheath1942@googlemail.com

I. Coxon	01909 770671	Cancellations
M. J. Smedley	01623 795672	Chairman
J. Bullivant	07765 683049	Treasurer
M. Spivey	01909 773586 / 0786 6 297260	Child W'fare Off.
Club	01909 774110	

Ground: Stone Close, off Stoney Bank Drive, off Station Road (B.6060),  
Kiveton Park. S26 6SQ

### LEA PARK:

James Throop, Westholm, 4 Trent Port Road, Marton, Gainsborough, Lincs.  
DN21 5AP 01427 718334 / 07425 138576 jamesthroop1@sky.com

T. Roberts	01427 839171	Chairman
A. Orton	01427 787585 / 07920 058025	1st XI Captain
C. Needham	01427 628499 / 07810 524185	1st XI Vice Captain
J. Throop	01427 718334 / 07425 138576	Child W'fare Off.

Ground: On A.156 south of Gainsborough, turn east at Lea Village Green,  
near B.1241. DN21 5JD

### MANSFIELD & PLEASLEY:

Carl Cheetham, 65 Woodborough Road, Mansfield, Notts. NG19 6NN  
07834 510964 (preferred) / 01623 464641 carl@scsltd.info

C. Revill	07724 548783	Chairman
D. Williams	07719 654659	Vice Chairman
Jenny Walker	07805 099371	Child W'fare Off.

Grounds: 1st XI and 2nd XI; next to Mansfield Civic Centre, Chesterfield  
Road South (A.617) NG19 7BH. 3rd (Academy) XI; Clipstone Welfare  
C.C., Seventh Avenue, Clipstone. 4th XI; "The Quarry", Delamere Drive,  
off Forest Road, Mansfield (B.6030 running from A.60).

### MANSFIELD HOSIERY MILLS:

Stephen Brown, 12 Siddalls Drive, Sutton in Ashfield, Notts. NG17 2HE  
07740 095731 mhmcc@tiscali.co.uk

M. New	07837 997069	Cricket Co-ordinator
M. Curtis	07540 052232	Assist. Co-ordinator
Mrs. V. Garside	07734 857283	Child Welfare Officer
Mrs. B. Brown	01623 552376	Child Welfare Officer
Club	01623 552376	

Ground: 1) The Fieldings, off Huthwaite Road, Sutton-in-Ashfield (1st XI and 2nd XI). NG17 2TF 2) Kingsway Park, Hodgkinson Road, Kirkby in Ashfield. From A.38 take B. 6018 and B. 6020. From A.611 take B.6020 (3rd XI and 4th XI).

### MARSHALLS:

Sarah Edwards, 8 Bayard Street, Gainsborough, Lincs. DN21 2JZ  
07809481833 sarahedwards692004@yahoo.com

G. Andrews	07783 994369	1st XI Captain
I. Brooks	07711 382108	2nd XI Captain
S. Spriggins	07714 855823	Enquiries
Kathy Brooks	07791 195444	Child Welfare Officer

Ground: Middlefield Lane, Gainsborough. From Lea Road (A.156) take Foxby Hill, then first left; ground  $\frac{3}{4}$  mile on left.

### MILTON:

Ted Russell, 24 Brackendale Drive, Walesby, Newark, Notts. NG22 9NA  
01623 861809 / 07800 904726 je.russell@btinternet.com

C. Saxelby	07980 995409	1st XI Captain
L. Shaw	01777 700240 / 07968 734471	2nd XI Captain
D. Bailey	01777 838033 / 07940 526844	3rd XI Captain
Alison Brogden	01777 228563 / 07527 459592	Child W'fare Off.
Club	01777 872305	

Ground: 1) Leave A.1 at junction with A.57 / A.638 / B.1164. Follow signs for Milton. Ground signposted on right (through farm yard) in centre of village. 2) Walesby Sports Club, Forest Lane, Walesby; off B.6387 Ollerton – Retford road.

#### MISTERTON:

Peter Snow, Chapel Cottage, Main Street, Graizelound, Haxey, Doncaster.  
DN9 2LY 01427 753039(H) / 01777 713113(W) peter.snow@jnd.co.uk  
M. Burton 01427 753492 Chairman  
C. Bramham 01427 891693 Committee  
D. Emmingham 01427 890444 Committee  
M. Tillen 01427 752415 / 07834 338748 Child W'fare Off.  
Ground: Marsh Lane, (A.161), 1/4 mile from southern edge of village.  
From Gringley (B.1403) turn right by the church. DN10 4DL

#### NOMADS:

Kelvin Twigger, 19 Stranraer Close, Mansfield Woodhouse, Notts. NG19  
8PP 01623 647339 / 07983 525704 etwigger@virginmedia.com  
T. Allsopp 07429 014657 / 07837 119071 Captain  
N. Foale 07856 777981 / 07546 419691 Chairman  
S. Smith 07793 762695 Treasurer  
K. Twigger 01623 647339 / 07983 525704 Child W'fare Off.  
Ground: Racecourse Park, Epsom Street, Mansfield. From Southwell  
Road (A.617) via Maltby Road. From Oak Tree Lane or Carter Lane  
(B.6030) via Eaking Road.

#### NORTH WHEATLEY WITH LEVERTON:

Wayne Harrison, Church Farm Bungalow, 13 Main Street, Hayton,  
Retford, Notts. DN22 9LA 01777 860827 / 07966 368383  
wayne.harrison@farming27.fsnet.co.uk  
G. Saville 01427 880112 / 07910 081580 Chairman  
R. Robinson 07733 736677 1st XI Captain  
N. Cleaver 01427 881681 / 07501 793220 2ndXI Captain  
P. Robinson 07946 588140 Child Welfare  
Officer  
Sun Inn: 01427 880210

Ground: Playing Field, South Wheatley. Through North Wheatley off  
Retford – Gainsborough road (A.620). DN22 9DH

**\*NOTTINGHAMSHIRE ACADEMY:**

Helen Palmer, Nottinghamshire County Cricket Club, Trent Bridge,  
Nottingham NG2 6AG 0115 982 3005 helen.palmer@nottscce.co.uk

W. Noon	07768 558134	Captain
C. Tolley	07768 558132	Academy Director
J. Leafe	07947 783545	Child Welfare Officer

Ground: Lady Bay Sports Ground. Off traffic lights at junction of  
Radcliffe Road (A. 52) and Lady Bay Bridge, near Trent Bridge.

**NOTTS. & ARNOLD AMATEUR:**

Dave Wood, 25 March Close, Southglade Park, Nottingham. NG5 9RF  
0115 927 9700 / 07946 748508 elizabeth\_woods@sky.com

D. Wood	07946 748508	1st XI Captain
M. Rann	07921 171177	2nd XI Captain
S. Kutty	07792 117939	3rd XI Captain
A. Claye	07834 488663	4th XI Captain
D. Walters	0115 969 2227 / 07709 398829	Child W'fare Off.

Ground: Goosedale Sports Club, Goosedale Lane, off Moor Road (B.683),  
Bestwood: between Papplewick and Bestwood Village. NG6 8UJ

**OLLERTON COLLIERY:**

David Parnham, 1 Kennedy Court, Walesby, Newark, Notts. NG22 9PQ  
01623 862312 / 07788 568884 david\_parnham@yahoo.com

A. Pitchford	07938 429013	Captain
Charlotte McPhail	07540 336538	Fixture / Team Secretary
P. Haddrell	01909 489122	Treasurer
P. Hufton	07875 880296	Vice Captain / CWO

Ground: Ollerton Colliery Sports Ground, Walesby Lane, New Ollerton.  
Turn off A.6097 at Police Station; ground is 500 metres on left hand side.  
NG22 9UT

**ORDSALL BRIDON:**

Gareth Jones, 26 Longholme Road, Retford, Notts. DN22 6TU 01777  
701403 / 07802 335084 gareth1.jones@environment-agency.gov.uk

M. Brewer	07850 249323	1st XI Captain
S. Bingham	07817 499763	2nd XI Captain
A. Legg	01777 704839 / 07735 543304	V-Chair / Groundsman
G. Jones	07802 335084	Child Welfare Officer

Ground: Approach from Ollerton Road; turn into new estate at Headingley  
Way, Ordsall, Retford. DN22 7TP. Car Park at the bottom of the road on  
the right.

### PAPPLEWICK & LINBY:

Mrs. Stephanie Roberts, 99 Mansfield Road, Papplewick, Notts.  
NG15 8FJ 0115 963 1728 / 07702 884347 auntystef99@aol.com

R. Rhodes	07803 617306	2nd XI Captain
N. South	0115 968 0916 / 07887 594656	3rd XI Captain
P. Davies	0115 963 3668 / 07766 811445	Child W'fare Off
Club	0115 963 8530	

Grounds: 2nd XI; Papplewick Hall Ground. NG15 8FW From Nottingham to Mansfield road (A.60) take Blidworth Way (B.683) towards Papplewick. Ground 1 mile on right at rear of Papplewick Hall. 3rd XI; Burntstump Country Park, Burntstump Hill (between A.60 and A.614) near Arnold. Please use overflow top car park near Police HQ [not pay and display].

### RETFORD:

Chris J. Hall, The Wickets, 37 Grove Lane, Retford, Notts. DN22 6NB  
01777 700198 / 07808 716779 chris.hall21@btopenworld.com  
www.retfordcricketclub.com (Child Welfare Officer)

M. J. Hall	01777 704339 / 07966 477243	Cricket Secretary
M. Gray	01777 702721	Chairman

Club (Match days only) 01777 701085

Ground: Cricket Field Lane, West Retford; sign on roundabout at junction of A.620 and A.638. DN22 7LA

### ROCKWARE:

Adrian Bateman, 34 Forest Hill Road, Worksop, Notts. S81 0UH 01909  
470135 / 07809 879768 abateman31@sky.com

G. Atherton	07967 758157	1st XI Captain
R. Eccles	07792 453342	1st XI Vice-Captain
D. Wesley	07737 799165	Cancellations / CWO

Ground: Sandy Lane, Worksop; between Gateford Road and the by-pass. S81 1ET. New entrance at top of hill.

### ROSE LEISURE:

Geoff Hopkinson, 1 Southlands Avenue, Morton, Gainsborough, Lincs.  
DN21 3EY 01427 81167 / 07546 451961 geoff153@btinternet.com

G. Clay 01427 613247 / 07887 823318 Messages only

A. West 07771 644168 Captain

P. Barratt 01427 615599 Child W'fare Off.

Ground: Roses Sports Ground, North Warren Road, off Ropery Road,  
Gainsborough. Take first left after crossing the Trent Bridge

### SHERWOOD COLLIERY:

David Bacon, 7 Maunleigh, Forest Town, Mansfield, Notts. NG19 0PP  
01623 471389 / 07946 874199 d\_bacon2@sky.com

J. Fallows 07877 177322 1st XI Captain

M. Storer 07834 789538 1st XI Vice Captain

P. Stanley 07905 215757 2nd XI Captain

Jacqui Dryden 01623 405634 / 07722 552281 Child W'fare Off.

Club 01623 631747

Ground: Debdale Park, Debdale Lane (A.6075), Mansfield Woodhouse;  
between town centre and A.617. NG19 7NS Enter via new entrance to  
Mansfield Woodhouse rail station, then first left on to the old drive.

### SHIREBROOK:

Dean Walker, 10 Leen Valley Drive, Shirebrook, Mansfield, Notts. NG20  
8BJ 07706 263701 stagsdean@live.co.uk

C. Rowland 07921 170986 Cricket Secretary

A. Cann 07815 034426 1st XI Captain

M. Wakeling 07984 528150 1st XI Vice Captain

M. Warriner 07530 490948 Child Welfare Officer

Ground: Recreation Drive, Shirebrook. NG20 8BX ; 1. From Pleasley  
roundabout on A.617 take road to Shirebrook and turn right at next  
roundabout (approx. 2 miles). Take Shires (E) turn off down narrow lane,  
left at housing estate onto Field Drive, then first right and the ground is on  
the right. 2. From Church Warsop turn left at Station Hotel to Portland  
Road, left at Fire Station to Portland Drive, right onto Weighbridge Road,  
right onto Acreage Lane, left onto Recreation Drive. 3. From Town Centre  
take Central Drive to Field Drive, or Church Drive to Recreation Drive.

### SOUTH NORMANTON:

Andrew Coope, 102 Wharf Road, Pinxton, Notts. NG16 6LG 01773

782169 / 07713 479191 andrewcoope@yahoo.co.uk (Child W'fare Off.)

D. Adlington 07799 394109

P. Adlington 07779 677212

Ground: The Jim Sims Memorial Cricket Ground, Broadmeadows, off The  
Sycamores. From Junction 28 (M1 / A.38) take B.6019 signposted South  
Normanton. Approx. 1/2 mile turn left onto Storth Lane, then first right, first  
left. DE55 3AH

### TEVERSAL:

Andrew Gregson, 11 Summerfield Road, Kirkby-in-Ashfield, Notts.  
NG17 8PN 07504 347959 andrew.gregson@ntlworld.com

P. Hauton	07813 826267	Chairman
M. Gregory	07753 774962	Youth Team Manager
A. Gregson	07504 347959	Cancellations
L. Maloney	07968 875160	Child Welfare Officer

Ground: Carnarvon Street, off Fackley Road (B.6014), Teversal, near Sutton in Ashfield. NG17 3HZ.

### THORESBY COLLIERY:

Martin Cheshire, 1 The Wheelwrights, Edwinstowe, Mansfield, Notts.  
NG21 9RG 01623 822464 / 07896 742669

martin@cheshire844.force9.co.uk

T. Haywood	01623 822504 / 07794 971586	Chairman
N. Birkett	07976 679446	Cancellations
W. Lippeatt	07866 642580	Emergency
Mrs.Hilary Cheshire	01623 822464	Child W'fare Off.

Ground: Fourth Avenue, Edwinstowe. NG21 9NS; from Mansfield Road (A.6075) take Fifth Avenue, then first right.

### THORESBY PARK:

Miss Katie Cuthbert, 24 Emmerson Drive, Kings Clipstone, Mansfield, Notts. NG21 9AX 01623 662631 / 07989 962224 ktcuth@hotmail.com

P. Hulme	07974 696999	1st XI Captain
C. Peet	07595 605054	2nd XI Captain
R. Arthur	07973 828729	Chairman
M. Cuthbert	01777 872810	Child Welfare Officer

Ground: Adjacent to Thoresby Hall Hotel, near Ollerton. Enter Thoresby Estate from A. 614 or from A.616 at Budby. Entry to the ground is via an electronic gate – code available by contacting the club Secretary. **Please ensure compliance with speed limits as indicated in Thoresby Park at all times.**

### THURCROFT WELFARE:

David Smith, 16 Melrose Close, Thurcroft, Rotherham, South Yorkshire.  
S66 9ES 07970 453036 david.smith@wrref.com

D. Spotwood	07557 802836	1st XI Captain
W. Pitchford	07780 759773	Cancellations
P. Gratton	07909 261009	Cancellations
T. Oxley	07729 844147	Child Welfare Officer

Ground: Orchard Lane, Sandy Lane, Thurcroft S66 9AE; off B.6060 near Thurcroft Hotel.

#### TODWICK:

Liz Wainwright, 132 Kiveton Lane, Todwick, Sheffield S26 1DL  
01909 772972 jwainwright@talktalk.net

P. Cooper 01909 772509 / 07834 144307 Chairman /CWO

Liz Wainwright 01909 772972 Cancellations

J. Leaver 07854 473338 Captain

Ground: Leave A.57 at Red Lion, Todwick towards village. Over the hill to road junction, turn right, ground 200 yards on the left.

#### WADSWORTH:

Robert Bramham, 1 Beech House Croft, Clifton, Maltby, Rotherham. S66 7SL 01709 860734(H) / 0113 241 0132 (W) / 07892 749700

robertbramham@ hotmail'com

A. Murray 01302 856794 / 07879 881769 Captain /CWO

G. Mangham 01302 816427 / 07751 053204 Vice-Captain

P. Oliver 01302 853834 / 07801 033347 Chairman

Ground: Playing Fields (facing church), Wadworth Hall Lane. Travelling north on A60, first left in village, then first right. DN11 9BH

#### WALESWOOD SPORTS:

Keith B. Board, Brookfield Mount, Manor Road, Wales,  
Sheffield. S26 5PD 01909 770787 board@brookfieldmount.co.uk

A. Cope 01909 773417 / 07833 977688 Chairman / Ground Enq.

S. Cope 07875 579114 1st XI Captain

M. Willgoose 0114 247 6784 2nd XI Captain

Sue Long 01909 567365 Child W'fare Off.

Ground: Cricket Field Lane, off Mansfield Road (A.618), Waleswood,  
between junctions with A.57 and B.5069. S26 5RL

#### WELBECK COLLIERY:

Darren Walker, 116 Arun Dale, Mansfield Woodhouse, Notts. NG19 9RF  
01623 652824 / 07941 825703 teamwalker@talktalk.net

D. Marsh 07810 898342 2nd XI Captain

C. Mitchell 07887 832778 3rd XI Captain

M. Richardson 07736 363572 4th XI Captain

Mrs. Debbie Atherton 07980 276629 Child W'fare Off.

Club 01623 847468

Ground: Sookholme Road (B.6407), Nettleworth. NG19 8LL. Turn off  
A.60 between Mansfield Woodhouse and Spion Kop. Ground opposite  
Hostess Restaurant.



#### WEST INDIAN CAVALIERS:

Tyron Browne, 25 Willow Road, West Bridgford, Nottingham. NG2 7AY 07506 771360 tyronbrowne@hotmail.co.uk

Shaheen Rehman	07969 282374	Manager
Omar. Zamman	07833 304661	Vice Captain
D. Williamson	07794 254660	Committee
Sheron Riley	07908 911196	Child Welfare Officer
Sharon Isaacs	07947 331088	Child Welfare Officer
Ground	0115 928 7662	

Ground: Birchover Park, Bilborough, Nottingham. NG8 4BW  
From City; A.609 (Trowell Road) turn right into Cockington Road, first right into Brindley Road. Entrance is between houses on the right after curve in road. From M1: A.6002 (Bilborough Road) turn left into Cockington Road, left into Birchover Road, then right into Brindley Road. Ground is on the left.

#### WESTON:

Michael Carlisle, 42 Harewood Avenue, Retford, Notts. DN22 7PH  
01777 704214 / 07854 782615 secretary@westoncc.org.uk

E. Cliff	01709 817768	Chairman
M. Townsend	01777 701342 / 07789 002615	Captain
G. Scrinia	01777 228439	President
Fiona Townsend	01777 701342	Child Welfare Officer

Ground: On old A.1 (B.1164), Great North Road, Weston between Tuxford and Sutton on Trent. NG23 6SY

#### WHITWELL:

Nathan Culkin, 8 Netherfield Close, Meden Vale, Mansfield, Notts..  
NG20 9QR 07916 055079 nathanculkin@hotmail.co.uk

A. Shaw	07528 741271	1st XI Captain
I. Whiting	07900 855756	2nd XI Captain
A. Draycott	01909 723024	Dir. of Youth Cricket
M. Rawson	01909 724143	Child Welfare Officer
I. Gee	01909 720577	Child Welfare Officer

Ground: The Rookery, Station Road, Whitwell. S80 4TT. From the square in the centre of the village, travel along Station Road and the ground and car parking is at the rear of Whitwell Social, up the slope from Butt Hill. S80 4TT

## WISETON:

Samantha Mason, 15 Central Drive, Bawtry, Doncaster. DN10 6PB  
01302 710316 / 07827 962144 sammason01@sky.com

I. White	07931 802799	Chairman
S. Marshall	07737 639178	1st XI Capt. / Cancellations
J. Brindley	07912 620803	2nd XI Capt. / Cancellations
R. Wyles	07833 084063	Child Welfare Officer

Ground: Wiseton Hall, Wiseton DN10 5AE - off A.631 between Bawtry and Gainsborough. The ground is adjacent to the Hall

## WOODSETTS:

Jonathan Steeple, 30 Northfield Drive, Woodsetts, Worksop, Notts. S81  
8QG 01909 563296 / 07769 266758 jonsteeple@woodsetts.cc

M. Shevill	07825 588708	Chairman and 1st XI
J. Steeple	07769 266758	2nd XI
A. Marshall	07747 505357	3rd XI
J. R. Swann	01909 562279	Child Welfare Officer

Grounds: 1) The Cricket Ground, Shireoaks, near Worksop; off the A.57 into Shireoaks; entrance down the lane opposite the church.[1st XI and 2nd XI] 2) Recreation Ground, off Gildingwells Road, Woodsetts.[3rd XI]

## WORKSOP:

Jayne Robson, Little Grange Farm, Barnby Moor, Retford, Notts. DN22  
8QS 01777 706015 / 07786 068753

robsonj@serlbyparkacademy.org.uk

T. Smith	07976 899695	2nd XI Captain
K. Plowman	07843 525849	3rd XI Captain
G. Pym	07764 774140	Cancellations
G. Harris	01909 475670	Child Welfare Officer
Club	01909 472681	After 6.45pm . Match days

Grounds: 1) Worksop Cricket & Sports Club, Central Avenue, Worksop. S80 1EN; from Newcastle Avenue (A.60) via Hardy Street. 2) On A.60 north of Worksop between Costhorpe and Langold

\* Associate Member Club

# **BASSETLAW & DISTRICT CRICKET LEAGUE**

## **3 YEAR – 5 POINT DEVELOPMENT PLAN**

### **Statement of Intent**

From January 2012, the League Management Committee of the Bassetlaw & District Cricket League will work in partnership with local sponsors and other facilities within the community to create initiatives and open a pathway by means of the following five point development plan to:

- Reduce the out-going costs of playing cricket at the recreational level for all clubs throughout the league.
- Open new opportunities for clubs to receive information and knowledge to improve their playing surfaces, along with general ground standards.
- Develop opportunities for young players to receive quality coaching at a local venue.
- Seek options for increasing the number of qualified coaches at clubs to make them more self- sufficient.
- To maintain and where achievable, raise standards in all aspects of the game for everyone involved, including umpires and scorers.

# **RULES**

**Vertical black lines denote Rule changes.**

**Italics denote Rules which apply to the Championship League.**

## **1. 1. CONSTITUTION AND MEMBERSHIP**

### **1.1 Membership**

- (i) This combination shall be known as the Bassetlaw and District Cricket League.
- (ii) Each club shall be affiliated to the England & Wales Cricket Board through a County Board.
- (iii) (a) The teams in membership shall be organised into an appropriate number of Divisions. No club shall have more than one team in any Division except the lowest.  
(b) Two teams from the same club shall not exchange Divisions.
- (iv) Applications from clubs desiring admission to the League must be in writing and received by the League Secretary by the last day in March in the year preceding that in which they wish to take part. Before a club is accepted into the League the Management Committee will need to be satisfied with its status, facilities, and ability to provide active umpires as per Rule 6.4. The Management Committee will decide to which Division of the League an applicant club will be admitted having considered the above criteria.
- (v) Clubs wishing to resign from the League or any Division of the League shall give notice in writing to the League Secretary by the last day in September, otherwise they shall be fined the current year's subscription.
- (vi) The Management Committee reserves the right to ask any club to resign if, in its opinion, the general conduct or appointments of such a club do not satisfy the requirements of the League. Fourteen days' notice of a complaint must be given in writing to the secretary of the club affected.
- (vii) Any club ceasing to be a member of the League shall at once forfeit any rights to participate in the assets of the League.

### **1.2 Finance**

- (i) The entrance fee for any newly admitted team shall be £30.00.
- (ii) The subscription from each club shall be £25.00 per team per annum to be paid not later than 31st May in any year. Any club failing to comply with this rule shall be fined £5.00 for the first month, or part of the month, after this date, and £20.00 for every month, or part of a month, thereafter that the subscription remains unpaid..
- (iii) Any club promoted to a Premier League who have no other team within this League shall pay an affiliation fee of £10.00 per annum which will entitle them to all rights of membership other than a vote at the Annual General Meeting or an Extraordinary General Meeting, or representation on the Management Committee.

- (iv) If the income from subscriptions is insufficient to meet League expenses, a further levy may be made on each club.
- (v) The funds of the League shall be dealt with by and through an account with a bank in the name of the League. Cheques may be drawn on two signatures. The Chairman, Hon. Secretary and Hon. Treasurer shall be authorised signatories.
- (vi) The financial year shall end on 30th September, after which the accounts shall be inspected by an Honorary Independent Examiner who shall be elected at the Annual General Meeting.
- (vii) Honoraria, if any, to be paid to any individuals shall be agreed annually by the Management Committee.

### **1.3 Officers**

- (i) The Officers of the League shall consist of The President, Vice-President, Chairman, Hon. Treasurer, Hon. Independent Examiner, Hon. Secretary, Hon. Fixture Secretary, and Hon. Umpires' Appointments Secretary, all of whom, with the exception of the President and Vice-President, shall be elected at the Annual General Meeting.
- (ii) The President and Vice-President shall be elected by the Management Committee and during the year of office and for one year thereafter shall be entitled to serve on the Management Committee.
- (iii) Hon. Life Members and Hon. Life Vice-Presidents may be elected by the Management Committee in recognition of past services to the League, the former being entitled to attend meetings of the Management Committee.
- (iv) The League Statisticians, a Press Officer, and an Advertising Secretary, shall be appointed by the Management Committee from its own elected members or by co-opting non-voting officers.

### **1.4 Management Committee**

- (i) The League shall be governed by a Management Committee consisting of the officers named in rules 1.3(i) and (iii) and thirteen representatives from all clubs in the league who shall be elected at the Annual General Meeting. One representative of the Bassetlaw and District Umpires' Association, appointed by that Association, shall serve on this Committee.
- (ii) Not more than one representative from any one club shall serve on this committee, with the exception of the officers named in rules 1.3(i) and (iii).
- (iii) Nine members shall form a quorum.
- (iv) At least four clear days' notice of such meetings shall be given.
- (v) Members of this Committee shall not be allowed to vote on questions arising out of matters in which their clubs are concerned.
- (vi) Travelling expenses of members of this Committee shall be paid by the League.
- (vii) Any member of the Management Committee failing to attend two

consecutive meetings without reasonable cause or excuse shall forfeit his seat which shall be filled by the committee at the next meeting. The member so appointed shall hold office only until the next Annual General Meeting.

- (viii) The Management Committee may appoint such sub-committees as they may from time to time consider necessary.
- (ix) A Vice-Chairman shall be appointed by the Management Committee from amongst their numbers at the first committee meeting after the Annual General Meeting.
- (x) The Chairman, or in his absence the Vice-Chairman, or if both are absent, a deputy appointed by the Committee shall preside at all Management Committee Meetings and shall have a casting vote.
- (xi) The decision of the Management Committee shall be final.

### **1.5 Annual General Meeting**

- (i) The Annual General Meeting shall be held in November each year.
- (ii) Nominations of officers and members of the Management Committee must be received by the League Secretary not later than 42 clear days previous to the date of the Annual General Meeting. If the number of nominations make it necessary the election of such officers and members shall be by ballot at the Annual General Meeting.
- (iii) Proposals for alterations to these rules to be considered at the Annual General Meeting must be received by the League Secretary not later than 42 clear days previous to the date of the Annual General Meeting. Proposals for such alterations may also be made by the Management Committee and the Bassetlaw and District Umpires' Association.
- (iv) Ten clear days' notice of the Annual General Meeting, which will include nominations of officers and members of the Management Committee and proposals for alterations to these rules, shall be forwarded to each Club.
- (v) Not more than two representatives of each Member Club shall attend the Annual General Meeting, only one of whom shall be entitled to vote on all issues generally transacted at such a meeting.
- (vi) The President, or Immediate Past President, or if both these officers shall be absent, a deputy appointed by the meeting shall preside, and shall have a casting vote.
- (vii) If it is thought desirable that only certain member clubs should vote on a certain matter, this restriction shall only be permitted with the specific consent of the Annual General Meeting.
- (viii) Any club failing to be represented at the Annual General Meeting shall be fined £75.00.

- (ix) If after the election of the members of the Management Committee at the Annual General Meeting any alterations duly made under para. 1.5(iii) at the same Annual General Meeting affect the constitution of the Management Committee, then these alterations will take effect from the date of the next Annual General Meeting unless an Extraordinary General Meeting is called under para. 1.6 to authorise an earlier implementation.

### **1.6 Extraordinary General Meeting**

The rules applicable to the Annual General Meeting, with the exception of rule 1.5(i), shall also apply to an Extraordinary General Meeting whenever such a meeting is convened.

### **1.7 Rule Amendments**

These rules may be added to, repealed, or amended at an Annual General Meeting convened with the approval of the Management Committee provided that at least ten clear days' notice of the proposals is given to each club.

### **1.8 Trophies**

- (i) Each winning club shall be responsible for the insurance of the trophy it holds during the ensuing twelve months.

Note - Clubs will be advised of the value of each trophy for insurance purposes.

- (ii) Each trophy must be returned in clean condition to the League Secretary not later than 15th February in each year. Failure to observe this rule will render the club concerned liable to a fine of £15.00.

### **1.9 Return of Circulated Documents**

Failure by a club to return a circulated document relating to the administration of the League by the due date shall render that club liable to a fine not exceeding £5.00.

## **2. LEAGUE COMPETITIONS**

### **2.1 Constitution of Divisions**

The constitution of the Championship League and the other Divisions of the League shall be determined by the Management Committee.

### **2.2 Trophies**

- (a)(i) The following trophies shall be awarded at the end of each season where applicable:-

The Worksop Guardian Cup

Champions of the League

The Cliff Willmott Cup	Champions of Division One
The Wigmore Excelsior Cup	Champions of Division Two
The John Hall Cup	Champions of Division Three
The Bassetlaw Umpires' Cup	Champions of Division Four
The Harry A. Spencer Shield	Champions of Division Five
The General Refractories Shield	Champions of Division Six
The Steetley Works Cup	Champions of Division Seven
The Sydney Cartwright Cup	Champions of Division Eight

- (ii) In the event of two or more clubs tying for a Division championship the matter shall be resolved by taking account of the number of matches which the particular teams have won in the League during the season and, should this be equal, then the number of points from winning draws, and should this also be equal, then the ratio of the average number of runs scored for per wicket to the average number of runs scored against per wicket in League matches shall be the determining factor.
- (b) The Harry Tomlins Trophy shall be awarded to the winners of a knock-out competition open to all member clubs and played under rules approved by the Annual General Meeting.
- (c) The John J. Mallen Trophy shall be awarded to the winners of a Twenty20 competition played under rules approved by the Annual General Meeting

### **2.3 Promotion and Relegation**

- (i) At the end of each season the top two teams in all Divisions below the top Division (Championship) shall be promoted.
- (ii) In order to keep the number of teams in each Division to a maximum of 12, relegations will be made of the teams finishing at the bottom of each Division, up to a maximum of three.
- (iii) If two or more teams finish the season on the same number of points, their positions will be determined by the following criteria, taken in order :-
- The number of matches won.
  - The number of winning draws achieved.
  - The ratio of the average number of runs scored for per wicket to the average number of runs scored against per wicket.
- (iv) A team shall forfeit promotion in favour of the next eligible team if such promotion would result in a contravention of Rule 1.1(iii).
- (v) Should the relegation of a team result in a contravention of Rule 1.1(iii) the team in the lower Division that season shall be demoted, irrespective of its finishing position, instead of the team in the highest relegation position.
- (vi) The bottom two teams of the lowest Division at the end of the season shall apply for re-election to the League. Such applications shall be in writing and received by the League Secretary by the last day of September.



## **2.4 Fixtures**

- (i) Fixtures will be played on dates arranged by the Hon. Fixture Secretary.
- (ii) A club's league fixtures will take preference over any other match.
- (iii) Each club shall fulfill its fixtures with teams selected on merit, subject to player availability.
- (iv) The Fixture Secretary will publish all League Fixtures to all clubs by a date in October each year. Clubs will be allowed up to three amendments (arranged between themselves) and returned on a proforma by the 31st October each year. Where clubs cannot agree upon a desired amendment, a submission should be made to the Management Committee, whose decision shall be final. Clubs with a 3rd XI may be allowed additional flexibility with the consent of the Fixture Secretary.
- (v) Fixtures shall be made for each Saturday between late April and mid-September, plus the Spring Bank Holiday, with other Bank Holidays during the season being used as required.
- (vi) In exceptional circumstances the Hon. Fixture Secretary may arrange fixtures to be played on Sundays.
- (vii) Where, for any reason, there are more than twelve teams in a Division the clubs in that Division shall be balloted to ascertain whether each team should play each other twice, both home and away, or should fulfill a reduced programme of fixtures arranged by the Hon. Fixture Secretary. Should a ballot be tied the Management Committee shall decide on the number of fixtures to be arranged.
- (viii) Any request for a change of fixture must be submitted in writing to the League Secretary not less than ten days before the date of the proposed change. Such changes must have the sanction of the Management Committee who will only allow them in exceptional circumstances.
- (ix) The League Secretary will notify clubs of dates on which a Representative XI may be required. No player selected to play for the League in a representative match will be allowed to play in any competition within the League's jurisdiction on the day of that match without the express permission of the Management Committee.
- (x) No team is granted Sunday League matches on dates which have been set aside for the "Harry Tomlins Trophy" games.
- (xi) Special arrangements will be made by the Management Committee if two teams from the same club are in the lowest Division.

## **2.5 Cancellation of Matches**

- (i) (i) A cancellation due to adverse playing conditions may be made by the home club **ONLY WITH THE AGREEMENT OF THE AWAY CLUB** [Email and Text Messages should not be used]. It shall be the responsibility of the home club to inform the appointed umpires of any cancellation.

- (ii) No such cancellation shall be made before 10am on the day on which the match is to be played. Failure by the home club to contact the away club to seek agreement that the game is cancelled due to adverse playing conditions, and the away team arrive at the ground believing the game is to be played, then the sanctions stated at Rule 2.5 (vi) shall apply, although no points shall be deducted from the Divisional total of the home team.
- (iii) All such cancellations must be agreed by the two clubs and the appointed umpires informed not later than two hours before the time of start.
- (iv) Unless a match is cancelled under this rule, the visiting team shall be responsible for the payment of the teas provided for it by the home club.
- (v) If the away team has travelled the appointed umpire(s) shall assess the ground conditions, shall allow play to commence at the request of both captains, unless deemed dangerous, and if the captains disagree, shall decide whether conditions are suitable for play.
- (vi) Any club failing to fulfil a League engagement may be fined £20.00. and shall have ten points deducted from the total of the team concerned. The game shall be counted as a win, with full bonus points, for their opponents.
- (vii) The Management Committee shall decide whether the non-offending club is entitled to claim the fine or part thereof.
- (viii) If in the opinion of the Management Committee undue advantage is taken of this rule by any club, it shall deal with it according to its discretion.

## 2.6 Method of Scoring

- (a) A maximum of 20 points to be available to each team in all completed matches divided up as follows:
  - (i) 12 points for a win, 0 points for a defeat.
  - (ii) 10 points for a draw for the side batting first and 2 points for the side batting second.
  - (iii) 6 points to each side when the scores are equal, irrespective of the number of wickets lost.
  - (iv) 1 bonus point to the batting side on reaching each of the following scores: 120 runs [*140 runs*]; 140 runs [*160 runs*]; 160 runs [*180 runs*]; 180 runs [*200 runs*].
  - (v) 1 bonus point to the fielding side at the fall of each of the following wickets: 3rd, 5th, 7th, 9th. Maximum bonus points shall be awarded to the fielding side when the batting side is all out, irrespective of the number of wickets to have fallen.
  - (vi) The side winning the match shall be awarded full bonus points, irrespective of their innings total, if their opponents' innings has been closed by either dismissal or declaration.
- (b) (i) Six points to each side when a match is cancelled, or is not completed due to ground, weather or light conditions, or unforeseen circumstances.
- (ii) Bonus points will be awarded in a match which is not completed.

- (iii) In all Championship games, each team shall provide a competent scorer which will be recorded on the team sheet handed to the umpire before the game and on the Match Result Sheet verified by the umpires. Failure to comply with this rule will result in a 1 point deduction for each game without a scorer.

## 2.7 Notification of Results

- (i) It shall be the responsibility of the home club to send to the League Statistician on the prescribed form full details of each league and cup match, NOT including any cancelled matches, with the signatures of the officiating umpires where applicable.
- (ii) Result forms should be sent by first class post and by the earliest collection following a match.
- (iii) The home club shall also communicate the result to a notified telephone number by 10.00am the following day, except for a Sunday match or a Bank Holiday Monday match when the result shall be communicated by 11.00pm on the day of the match.
- (iv) Progressive fines, none exceeding £20.00, shall be imposed for non-compliance with any part of this rule.

## 3. RULES OF PLAY

### 3.1 Laws and Regulations

- (i) All matches shall be played under M.C.C. Laws except where otherwise stated in the League Rules; M.C.C. experimental laws will be implemented by the league in the same season that they are applicable.
- (ii) ECB recommendations and directives with respect to young players  
 (a) Wearing helmets, (b) Fielding, (c) Fast Bowling, shall be implemented in full. The ECB Fast Bowling Directives are as follows and apply for the full season:

#### Fast Bowling Match Directives for Season 2012

Date of Birth		School Year 2010/11	Age:	Max. overs per spell	Max. overs per day
From	To				
1 Sept 1998	31 Aug 1999	8	Up to 13	5	10
1 Sept 1996	31 Aug 1998	9 or 10	U14, U15	6	12
1 Sept 1992	31 Aug 1996	11, 12, 13 or FE	U16, U17, U18, U19	7	18

### 3.2 Preparation and Rolling of Wickets

- (i) Preparation of wickets must be in accordance with the M.C.C. Laws and Instructions.
- (ii) No rolling shall take place after the toss, except between innings, unless it be with the consent of both captains.

- (iii) Any infringement of this rule to be reported by the umpires to the Management Committee who will deal with the matter at their discretion.
- (iv) In the event of rain preventing play the whole of the pitch may [*shall*] be covered on the umpires' instructions.

### **3.3 Hours of Play – General Information**

- (i) Matches shall commence at 2.00pm in April to July, at 1.30pm in August and at 1.00pm in September [*at 1.30pm in April to July, at 1.00pm in August and at 12.30pm in September*]. Clubs may, if they so desire, start earlier if they mutually agree; the Umpires' Appointments Secretary must be informed of such earlier start.
- (ii) There shall be an interval of 10 minutes between the innings plus 20 minutes for tea.
- (iii) A time limit of 2 hours 45 minutes [*3 hours*] shall be allowed for each side to bowl 46 overs [*50 overs*].
- (iv) A variation in time of 3½ minutes per over shall be made if more or less than 46 overs [*50 overs*] are scheduled to be bowled.
- (v) Umpires shall make due time allowance for one drinks interval per innings, if taken, and for unavoidable stoppages caused by injury or other extenuating circumstances.
- (vi) The umpires shall record and report all overs started by the fielding side after the time allowed, and a team shall subsequently forfeit one league table point for each 'late' over.

### **3.4 Matches Not Interrupted or Delayed by Weather, Light or Unforeseen Circumstances**

- (i) Each match shall be a maximum of 92 overs [*100 overs*].
- (ii) The side batting first shall occupy not more than 46 overs [*50 overs*].
- (iii) If the side batting first should be dismissed or declare its innings closed before the end of its allotted number of overs, the side batting second shall have the balance of the 46 overs [*50 overs*] not occupied by the side batting first added to its 46 overs [*50 overs*]. An over which has been commenced at the time of dismissal or declaration shall be deemed to be complete.

### **3.5 Matches Delayed at the Start or Interrupted by Weather, Light or Unforeseen Circumstances (Unforeseen Circumstances does not include injury).**

- (i) In the event of interference by weather, light or unforeseen circumstances before play starts, the umpires will deduct from the 46 overs [*50 overs*] of the side batting first one over for every six minutes, or part thereof, lost up to a maximum of one hour after the agreed scheduled time of start, when the side batting first may not bat for more than 36 overs [*40 overs*]. Both captains will be informed of the deduction. Where no play has commenced, no match shall start later than 3 hours after the scheduled start time.

The agreed number of overs to be allowed for the side batting first will apply to the side batting second unless the allocated overs of the side batting first are not taken up by them. The balance will then be added to the agreed number of overs of the side batting second.

- (ii) (ii) If, after 1 hour has elapsed, or after the game has started, interference by weather, light or unforeseen circumstances amounts to more than 30 minutes a time limit shall be applied from the time 5 hours [5½ hours] after the scheduled start of play.
- (iii) (iii) When a time limit has been applied there shall, unless further interference occurs or the match is completed, be one hour's play or a minimum of 20 overs bowled.
- (iv) (iv) If further interference occurs when a time limit has been applied, or if time lost during the last hour of play causes a time limit to be applied, the number of overs to be bowled on any resumption of play shall be reduced, from the total of 20, by one over for each full 3 minutes which have elapsed after the scheduled commencement of the last hour.

### **3.6 Overs per Bowler**

(i) No bowler shall bowl more than 30% of the scheduled overs for the innings, as at the start of the game and rounded down to the nearest over; however, when a team has closed its innings by declaration, the scheduled overs for the second innings shall be revised to be the total available.

(ii) In the event of a bowler being unable to complete an over for any reason, the over in progress shall be completed by any other player except the player who bowled the previous over. Any such parts of an over shall count as a full over towards each bowler's allocation.

(iii) The captain of the fielding side, in consultation with the umpire(s) and/or scorers, shall be responsible for ensuring that no bowler exceeds the quota of overs laid down by Rule 3.6(i) or the ECB Directives for Young Fast Bowlers.

### **3.7 Passage of Overs**

The passage of overs shall be indicated by a reducing number on the score board.

### **3.8 Ball**

- (i) (i) All balls will be stamped as a BDCL ball and must be purchased through League arrangements as communicated. Each club shall provide its own ball for use when fielding. In the Championship Division, the match ball shall be new. In all other Divisions the match ball may not be new, but in all Divisions, the spare ball must not be new. In the Championship Division, the match ball must be:

- *Reader Sovereign*

In all other Divisions, the match ball must be any of the following:

- *Reader Sovereign - Reader County Match - Reader League Special*

- (ii) The ball(s) to be used must be submitted to and approved by the umpires and captains before the toss of the coin when indication shall be given as to which is the first ball.

### **3.9 Replacement Ball**

If and when a second, or subsequent, ball is brought into play it shall be brought into play in its present condition.

### **3.10 Late Start**

- (i) In the event of a late start the umpire(s) must intimate to the captain(s) of the offending team(s) that a complaint will be made to the League Secretary. The Management Committee shall have power to impose a fine not exceeding £20.00 on the offending club(s), with a deduction of 1 point for each over lost up to a maximum of 5 points.
- (ii) A minimum of 7 players per side must be present before a game can start. If 7 players are not present within one hour after the scheduled start, the game shall be called off and the umpires shall report the fact to the League Management Committee.

### **3.11 Wearing Apparel**

No players shall be allowed to play unless they are wearing recognised white cricket apparel.

### **3.12 Boundaries**

The boundaries on all grounds shall be clearly defined. Boundary hits shall count four runs, except that a ball hit full pitch on to, or clear of, the boundary line shall count 6 runs, unless otherwise mutually agreed by the captains before the commencement of play.

### **3.13 Ground Assessment**

- (i) All grounds without sight screens shall be inspected to determine whether sight screens should be provided.
- (ii) Ground conditions, and especially pitches, shall be confidentially assessed by the umpires in consultation who shall submit a report to the League Secretary at their discretion. The same form shall be used if the umpires have an objection to the conduct of a player or team under Rule 7.1.

### **3.14 Ground Criteria – Championship League**

*The following ten requirements must be in place at any club ground in Division 1, by the last day of September in the year/season in which they have earned the right to promotion to the Championship Division. Should the ten requirements as stated in this rule not be fulfilled by the date stated, promotion to the Championship Division will not be accepted by the League Management Committee. The ten requirements are as follows:*

- (i) *The outfield shall be flat with the grass cut short. The minimum distance to all boundaries should be 35 yards.*
- (ii) *There should be sightcreens at each end of effective height and width. They should be clean, and white (or eggshell blue).*
- (iii) *Boundaries to be clearly defined with a continuous rope or white line.*
- (iv) *A competent scorer should be available for all matches. The scoring accommodation should be separate, with a manual or electronic system accessible to the scorers.*

- (v) *Ground equipment and requirements should consist of: light and heavy rollers, wheel-on or sheet pitch covers, correct marking of pitches, re-marking of lines between innings, sawdust available.*
- (vi) *Dressing rooms should be adjacent to the playing area, lockable, clean and decorated, of suitable size (100 sq. ft. minimum), with sufficient seating, bag storage and hangers. There should be hot and cold water available, with showers sufficient to accommodate both teams. Wash hand-basins and mirrors should also be available.*
- (vii) *The umpires' room should be separate and secure with sufficient clothes hanging facilities.*
- (viii) *Ladies' and Gents' toilets should be available. They should be clean, convenient and contain wash hand-basins and towels.*
- (ix) *Club facilities should comply with current Health and Food regulations in order to prepare satisfactory teas at a reasonable cost.*
- (x) *A first-aid kit and access to a telephone should be available.*

### **3.15 Playing Conditions – Championship League**

- (i) *Wide Balls – Any ball, not being a No Ball, that passes the striker's leg stump, irrespective of where that ball pitched, will be called and signalled a wide. It will not be a wide if the ball makes contact with the striker, his person or equipment, or the bat in hand before it passes the line of the stumps, or the ball passes between the striker and the leg stump.*
- (ii) *At the instant of delivery, a minimum of four fielders (plus the bowler and the wicket-keeper), must be within an area bounded by two semi-circles, centred on each middle stump, each with a radius of 30 yards and joined by a parallel line on each side of the pitch. It shall be marked by white plastic or rubber discs. In the event of an infringement, the square leg umpire shall call 'no ball'*

## **4. INDIVIDUAL AWARDS**

### **4.1 Trophies**

The following trophies shall be awarded annually.

The Wilfred Stocks Cup for the best batting average in the Championship League.

The Jack Baddiley Cup for the best bowling average in the Championship League.

The Fred Welham Cup for the best batting aggregate in the Championship League.

The Getliffe Memorial Cup for the best batting average in Divisions One and Two.

The Jack Sales Memorial Cup for the best bowling average in Divisions One and Two.

The Mike Smedley Trophy for the best batting average in Divisions Three and Four.

The Les Jackson Trophy for the best bowling average in Divisions Three and Four.

The Bassetlaw Council Trophy for the best batting average in Divisions Five and Six.

The David Mason Memorial Cup for the best bowling average in Divisions Five and Six.

The George Raynes Cup for the best batting average in Divisions Seven and Eight.

The Blackburn Trophy for the best bowling average in Divisions Seven and Eight.

The Randall Trophy for the best batsman under the age of 21 on 1st September of the previous year.

The Larwood Trophy for the best bowler under the age of 21 on 1st September of the previous year.

The Elvidge Trophy for the wicket-keeper achieving the highest number of dismissals.

The Gordon Mycroft Cup for the man of the match in the final of the Tomlins Trophy.

The Harold Pope Trophy for the man of the match in the final of the Mallen Trophy.

#### **4.2 Qualifications**

Trophies shall only be awarded to players who fulfil the following qualifications:-

Batting – a minimum of 50% of the scheduled number of innings for the season and 400 runs.

Bowling – a minimum of 35 wickets.

For average purposes no record shall be allowed to count after the winning hit has been made.

Stumps shall be drawn immediately the winning hit is made.

#### **4.3 Averages**

Nominations for League average prizes must be forwarded by clubs to reach the League Secretary not later than the first of October each year.

#### **4.4 Representative Honours**

When a player is selected to play for the Bassetlaw & District League in the League Cricket Conference, Rhoades' Trophy, and plays, he shall be awarded a Bassetlaw League cap to mark the occasion on the first appearance.

### **5. QUALIFICATIONS OF PLAYERS**

#### **5.1 Categories of Players**

A club shall register each of its players in one of the following sub-categories. A registration shall be effective until cancelled by the club.

Category A Recreational Player.

- (i) a player not subject to any of the following sub categories who neither himself receives, nor any member of whose family receives, material gain, either directly or through any third



party, for membership of a club other than appropriate sponsored equipment.

- (ii) a person employed by a club in any capacity, other than as a registered professional or overseas player, providing the club submits details of duties and hours for approval by the Management Committee.
- (iii) a player born in the United Kingdom but ordinarily resident overseas, or an overseas student undertaking a course of full time education in the U.K., subject to the provision of documentary evidence of the player's status.
- (iv) a player not born in the United Kingdom who has provided documentary evidence of residency in the U.K. for two consecutive years immediately prior to his registration, during which time absence from the U.K. shall not have exceeded 35 days consecutively or 70 days in total, or who has subsequently played for the club in successive seasons following residential qualification.
- (v) a player whose exceptional circumstances, in the opinion of the Management Committee, merits inclusion as a recreational player within the spirit of this rule.

#### Category B Development Player.

- (i) a member of a County Academy aged seventeen or over on 1st September of the previous year.
- (ii) a player engaged by a County Club on a 'summer contract'.
- (iii) a cricketer registered with the E.C.B. by a First Class County Cricket Club, who played for his club for two consecutive seasons immediately prior to his First Class registration.

#### Category C Professional or Overseas Player

- (i) Club Professional: a player receiving remuneration, financial inducement or benefit in any form from a club, its sponsors, its other players, or any other third party acting on the club's behalf
- (ii) County Professional: a player with a First Class County Cricket Club who is a Registered Cricketer with the E.C.B. and does not qualify in Category B.
- (iii) Ex County Professional: a cricketer who, though not currently registered with the E.C.B. by a First Class County Cricket Club, has been so registered in either of the previous two years.
- (iv) Overseas Player: any player aged seventeen or over on 1st September of the previous year who was not born in the United Kingdom, unless he has been resident in the U.K. for two consecutive years immediately prior to his registration, during which time absence from the U.K. shall not have exceeded 35 days consecutively or 70 days in total.

## **5.2 Registration of Players**

- (i) All players aged 16 or over before 1st September of the previous year must be registered on the prescribed form
- (ii) Category A(i) players may be registered by letter, fax, e-mail, or telephone before they play and the registration confirmed on the prescribed form not later than three days after a player's first match
- (iii) Players, other than in sub category A(i), must be registered 10 days before they play.
- (iv) No player who plays Saturday cricket for another club within, or outside, the Bassetlaw League, shall be eligible except a Registered Cricketer with the E.C.B. playing for a First Class County or a member of the Nottinghamshire Academy.
- (v) Each club may register only one Category C player at the same time.
- (vi) The registration of a Category C player may be cancelled., a replacement may then be registered and play 10 days after registration.
- (vii) The names of players registered in Category C shall be circulated to all clubs.

## **5.3 Availability of Players.**

- (i) A player registered under Category B or Category C shall be eligible to play for a club's First Eleven, providing that the team plays in Division Four or above.
- ii) No player who has played Saturday cricket for another club, either inside or outside the Bassetlaw League, is permitted to play for a club in this League after the third Saturday in August unless a transfer is registered on or before the third Saturday in July.

## **5.4 Movement of Players**

- (i) No player may play for a club if he has already played Saturday cricket for, or is registered with, another Saturday club, either inside or outside the Bassetlaw League, unless application is made to the League Registrar and League Secretary for a transfer and such application is accompanied by written evidence that his previous club agrees to the proposed transfer, with the exception of a player registered with the Nottinghamshire Academy for whom a dual registration shall apply.
- (ii) A transfer from a club within the Bassetlaw League must not be unreasonably withheld or the request will be dealt with by the Management Committee.
- (iii) A club approached by, or seeking to approach, a member of another club to move or transfer, must notify the player's present club prior to entering into any negotiations with the player concerned. Failure by a club to comply with either, will result in a ban on registering any new players other than graduates from its own youth system, the length of the ban to be decided by the Management Committee.
- (iv) If any player wishes to leave a club but has no immediate plan to join another, his registration should be cancelled by the club without any

unnecessary delay and the League Secretary promptly notified in writing or by e-mail. If and when the player does decide to join another club, the new club should contact the League Secretary to confirm his/her eligibility and complete the registration process.

### **5.5 Sanctions**

Any club found guilty of a breach of this Rule shall be fined a sum of money to be fixed by the Management Committee, and/or have points deducted from their league total.

### **5.6 Spirit of the Rule**

The reputation of a club is enhanced if it:

- (i) is open about any approach to a player of another club, or any approach by a player of another club
- (ii) does not offer hidden incentives to players
- (iii) acts within the spirit, as well as the letter, of this Rule.

## **6. UMPIRES**

### **6.1 Umpires' Panel**

The Bassetlaw & District Umpires' Association, of which each League umpire shall be a member, shall maintain a panel of umpires to which any competent person, whether associated with a member club or not, may be appointed.

### **6.2 Match Appointments**

- (i) Neutral umpires shall officiate in all matches.
- (ii) The Bassetlaw and District Umpires' Association shall appoint umpires from the panel to officiate in all League matches. All umpires officiating in the Bassetlaw League for the first time, must sit a written assessment on the Laws of Cricket and Bassetlaw League Rules, and also be interviewed by member(s) of the Umpires' Assessment Panel.
- (iii) Should any umpire be unable to accept his appointment he must immediately notify the Umpires' Appointments Secretary who shall appoint a substitute. Except in extreme and unavoidable circumstances, the Umpires' Appointments Secretary must be informed by 10.00am on the day of the match at the very latest.
- (iv) In the event of an umpire failing to keep his appointment, the home secretary must at once inform the Umpires' Appointments Secretary.
- (v) In the event of the appointed umpire(s) failing to attend the match, or there being no umpires appointed, the captain of the batting side shall use best endeavours to appoint substitute umpires who are senior players. In the event that this is not possible, then the captain shall use best endeavours to ensure that junior players stand as umpire at the striker's end only.
- (vi) If no umpire (or substitute) is available, Captains take full responsibility for the conduct of the game. In deciding whether a game should start, be stopped or re-started due to unsatisfactory conditions of the ground, weather or light, every attempt should be made to reach an agreement. Bearing in mind that the safety of players is paramount, should an accident occur which is due to unsatisfactory conditions, then the Captain could be held to be liable. When in doubt, or if the Captains disagree, then play should not take place. Captains are encouraged to report incidents where the actions of players in terms of their behaviour, language and/or conduct is such, that it is felt that the relevant players should be reported to the League Management Committee under its Disciplinary processes.

### **6.3 Payment of Umpires**

- (i) (i) Each appointed umpire shall, not later than the end of the tea interval, be paid match expenses of £35. 00, the cost to be shared by both clubs concerned. Should there be no play in the game, following the arrival of both teams and the umpires at the ground, the match expenses of the umpires shall be £15 each, shared by the clubs concerned.
- (ii) Any such expenses shall be paid by the away club if, due to the condition of the ground, no play is possible, and that club has insisted on travelling against the advice of the home club.
- (iii) In the event of the match being cancelled in accordance with Rule 2.5, but the appointed umpires, not having been told of the cancellation, arrive at the ground at the agreed time of start, they shall be paid full match expenses by the home club.
- (iv) In the event of only one registered League umpire being appointed to, or turning up for a match, and that umpire takes the bowling end throughout the match, he shall be paid match expenses plus £10.
- (v) There shall be an annual review of Umpires expenses, carried out by a group constituted by Members of the League Management Committee and the Umpires Association, the findings of which shall be binding.

### **6.4 Provision of Umpires**

Any club wishing to join the League, shall provide one umpire for each team it wishes to enter into the League. All such umpires should be acceptable to the Bassetlaw & District Umpires Association and should not be drawn from the existing pool of umpires.

**(The Management Committee appeals to all existing clubs to make every effort to provide at least one umpire for each team entered in the League)**

### **6.5 Assessment of Umpires**

- (i) Umpires in the Championship League and Division One shall be confidentially assessed by captains on their performance in every match, and the report submitted to be received within five days of the match.  
Progressive fines, none exceeding £20.00, shall be imposed for non-compliance with this rule.  
A sanction of a 1 point reduction from any team's Divisional total in the relevant season, shall be imposed for each match in which there is non-compliance with this rule.
- (ii) Discretionary reports may be submitted by captains in other Divisions.
- (iii) The Discretionary Report Form shall be used if any club has an objection to the conduct of an umpire under Rule 7.1.

- (iv) All reports are to be received by the Secretary of the Bassetlaw & District Umpires' Association within five days of the match.

## **7. EXTRAORDINARY MATTERS**

### **7.1 Objection**

Any club having any objection to the conduct of any umpire, player or team, or any umpire having any objection to the conduct of any player or team in a League match, must state such objections in writing to the League Secretary and, in matters concerning umpires, copied to the Hon. Secretary of the Bassetlaw & District Umpires' Association. If the objection is sustained, such umpire, player or team shall be dealt with at the discretion of the Management Committee.

### **7.2 Protest**

- (i) Any protest shall be lodged with the League Secretary in writing by the Thursday following the match or, in the case of a mid-week match, within four days of the playing of such match.
- (ii) A copy of such protest shall be sent to the club against whom the protest is made and confirmation that this has taken place must be lodged with the League Secretary.
- (iii) Each protest is to be accompanied by a fee of £5.00 which shall be forfeited if in the opinion of the Management Committee there be no reasonable grounds for such protest, but which shall be refunded if such protest is sustained.
- (iv) The club sustaining the protest may have the contested points added to its total points gained.
- (v) Clubs when making a protest shall state under which rule the protest is made.

### **7.3 Disputes**

- (i) Any disputes having reference to the Laws of Cricket shall be referred to the M.C.C. for settlement and their decision shall be final, but in all other matters the decision of the League shall be final.
- (ii) If any question shall arise in connection with the League competition or any cup, tournament, or any other competition organised by the League, whether or not the same is already dealt with elsewhere, either in these rules or in the rules of any cup, tournament or other competition, the Committee shall have full power to inflict such penalties on both clubs and players as they shall think fit and their decision shall be final and by way of example, and not by definition, such penalties may be either a fine, deduction of points, suspension or

expulsion from the League or any combination of them, and the amount of any fine, the number of points deducted or period of suspension shall be at the absolute discretion of the Committee, whose decision shall be final PROVIDED THAT before any such penalty is imposed:-

- (a) the player and/or the secretary of the club against whom any complaint has been made shall be notified in writing of the complaint and shall be advised that in the event of the complaint being substantiated the Committee may act in reliance of its powers as contained in this rule.
- (b) shall be notified of the date, place and time when the Committee shall consider the complaint and shall be entitled to attend and listen to all evidence given in support of the complaint, to question any person giving any such evidence, to call evidence on their own behalf, and to address the Committee and comment on all points raised.

## **7.4 DISCIPLINE**

### **1. CODE OF CONDUCT AND SPIRIT OF CRICKET**

#### **1.1 Code of Conduct**

- 1.1.1 The League is committed to maintaining the highest standards of behaviour and conduct. This Code of Conduct incorporates the Spirit of Cricket, as set out below.
- 1.1.2 The captains are responsible at all times for ensuring that play is conducted within the Spirit of Cricket as well as within the Laws.
- 1.1.3 Players and team officials must at all times accept the umpire's decision. Players must not show dissent at the umpire's decision or react in a provocative or disapproving manner towards another player or a spectator.
- 1.1.4 Players and team officials shall not intimidate, assault or attempt to intimidate or assault an umpire, another player or a spectator.
- 1.1.5 Players and team officials shall not use crude and/or abusive language (known as "sledging") nor make offensive gestures or hand signals nor deliberately distract an opponent.
- 1.1.6 Players and team officials shall not make racially abusive comments nor indulge in racially abusive actions against fellow players, officials, members and supporters. Clubs must operate an active open door membership policy whilst respecting player qualification regulations and welcome players/members irrespective of ethnic origin.
- 1.1.7 Players and team officials shall not use or in any way be concerned in the use or distribution of illegal drugs.
- 1.1.8 Clubs must take adequate steps to ensure the good behaviour of their members and supporters towards players and umpires.

## 1.2 Spirit of Cricket

*Cricket is a game that owes much of its unique appeal to the fact that it should be played not only within its Laws, but also within the Spirit of the Game. Any action which is seen to abuse this spirit causes injury to the game itself. The major responsibility for ensuring the spirit of fair play rests with the captains.*

- 1.2.1 There are two Laws which place the responsibility for the team's conduct firmly on the captain.

### **Responsibility of Captains**

The captains are responsible at all times for ensuring that play is conducted within the Spirit of the Game as well as within the Laws.

### **Players' Conduct**

In the event of any player failing to comply with the instructions of an umpire, criticising his decision by word or action, showing dissent, or generally behaving in a manner which might bring the game into disrepute, the umpire concerned shall in the first place report the matter to the other umpire and to the player's captain, requesting the latter to take action.

## 1.2.2 Fair and Unfair Play

According to the Laws the umpires are the sole judges of fair and unfair play. The umpires may intervene at any time, and it is the responsibility of the captain to take action where required.

## 1.2.3 The umpires are authorised to intervene in cases of:

- Time wasting
- Damaging the pitch
- Dangerous and unfair bowling
- Tampering with the ball
- Any other action that they consider to be unfair

## 1.2.4 The Spirit of the Game involves RESPECT for:

- Your opponents
- Your own captain and team
- The role of the umpires
- The game's traditional values

## 1.2.5 It is against the Spirit of the Game:

- To dispute an umpire's decision by word, action or gesture
- To direct abusive language towards an opponent or umpire
- To indulge in cheating or any sharp practice, for instance
  - a) appeal knowing the batsman is not out
  - b) advance towards an umpire in an aggressive manner when appealing
  - c) seek to distract an opponent either verbally or by harassment with persistent clapping or unnecessary noise under the guise of enthusiasm and motivation of one's own side.

## 1.2.6 Violence

There is no place for any act of violence on the field of play.

## 1.2.7 Players

Captains and umpires together set the tone for the conduct of a cricket match. Every player is expected to make an important contribution to this.

- 1.3 Failure to comply with the provisions of this Paragraph 1 may lead to disciplinary action, irrespective of an alleged breach being related to a match not under the jurisdiction of the League.

## 2. Procedure

2.1 Any alleged breach of Paragraph 1, may be dealt with by the umpires in one of the following ways:

- (a) The breach is deemed of a minor nature. Verbal advice/caution should be given to the player and/or the Captain in the appropriate way. (No written report is required).
- (b) Where the breach is more serious, a written report containing the facts and documenting the incident, should be produced (only on the League Disciplinary Report Form) and be sent to the Secretary of the League within a time limit of 7 days from the date of the alleged incident and copied to the Secretary of the BDU. Both the player and the Captain should be informed of this process.

2.2 Any complaint so initiated or report received by the League Secretary, must be referred to the Chairman of the Disciplinary Sub-Committee, who will consider the complaint and the evidence as soon as practicable and make a decision on one of the following three options:

- No further action will be taken.
- From the evidence contained within the report, the matter is suitable to be dealt with via the league's Accumulated Offence process. Therefore, notification to a player and the club, of three Accumulated Offences within the same current season, will result in a ban from all forms of cricket for three weeks. (A week is Saturday to Friday inclusive). Accumulated Offences gained or reported, during the last two league games in any one season which cannot count as one of the three in the same current season, will be carried into the following season as active sanctions or breaches.

The Accumulated Offence process will be given due consideration in the following circumstances:

1. Pointing, gesturing or any disparaging remarks at a batsman in an inappropriate manner by a bowler or other member of the fielding team, upon the batsman's dismissal
2. Inappropriate sledging or disparaging remarks towards a player which is personal, offensive or disrespectful.
3. Displaying inappropriate dissent towards an umpire by words, actions or conduct on or off the field of play.
4. Unruly behaviour, or any unfair play, likely to bring the game into disrepute.

**Accumulated Offences will not be considered, where the victim of the incident is a person who, due to age, is a player who is competing under 'YOUNG PLAYER REGULATIONS' and the relevant safeguarding regulations.**



- From the evidence contained within the report, the matter is more serious and warrants a full Disciplinary Hearing of the League Disciplinary Sub-Committee, which shall be convened and arranged by the League Secretary on behalf of the Chairman.

The decision of the Chairman of the League Disciplinary Sub-Committee to proceed as to which of the above three options will be implemented, shall be final and binding.

### **3. Disciplinary Hearing**

- 3.1 The Chairman of the League Disciplinary Committee shall convene a hearing as soon as is practicable and in any event within 21 days of the decision to refer. Any adjournments may be granted at the discretion of the Chairman of the League Disciplinary Committee.
- 3.2 In any case which is referred for a Disciplinary Hearing, at least seven days' notice in writing of the hearing and of the offence(s) alleged shall be given to the player, or in the case of a Club, its secretary.
- 3.3 The player and captain shall be required to attend the hearing (in the case of a Club by its secretary or other official). In addition the player can be supported by a club colleague and to call witnesses.
- 3.4 The Hearing shall be conducted by the Disciplinary Committee of the League which shall consist of not less than three persons.

### **4. Penalties**

- 4.1 If at the hearing the Disciplinary Committee finds the alleged offence proved it shall have the power to impose one or more of the following penalties:
- 4.2 In the case of a player:
  - 4.2.1 To require the player to submit appropriate letter(s) of apology within a specified time.
  - 4.2.2 To record a reprimand and to give a warning as to future conduct in the case of a first offence.
  - 4.2.3 To impose a fine not exceeding £50.
  - 4.2.4 To suspend the player for one or more matches, or for a stated period of time.
  - 4.2.5 To deduct League points from the player's team.
  - 4.2.6 To expel the player from the League.
- 4.3 In the case of a Club:
  - 4.3.1 To require the club to submit appropriate letter(s) of apology within a specified time.
  - 4.3.2 To record a reprimand and to give a warning as to future conduct in the case of a first offence.
  - 4.3.3 To impose a fine not exceeding £200.
  - 4.3.4 To deduct League points from the club's team(s).
  - 4.3.5 To relegate to any lower Division of the League.
  - 4.3.6 To expel the Club from any cup competition of the League.
  - 4.3.7 To expel the club from the League.

4.4 To provide clear indications to all those who fall within the scope of this procedure, the following corrective actions and penalties will be applied to any complaint of misconduct proven after investigation and hearing.

**1. Actions likely to receive at least a Reprimand and/or deduction of match points:**

Deliberate time wasting  
Damaging the pitch  
Intimidatory bowling  
Deliberate tampering with the match ball to gain advantage  
Ridiculous appeals from fielders  
Distracting an opponent  
Aggressive appealing by a bowler towards an Umpire

Failure of the Captain to take appropriate action to control player's conduct/behaviour

**2. Actions likely to receive at least a ban from all cricket of 2 weeks and/or a fine and/or a deduction of match points:**

Continuance of a reprimandable offence  
'Sledging' or disparaging remarks towards a player  
Disparaging remarks about an Umpire  
Showing dissent towards an Umpire by gesture  
Disparaging remarks made by a Captain towards an Umpire or other player  
Unruly behaviour off the field of play including foul or abusive language  
Any action that could be construed as unfair play or bringing the game into disrepute.

**3. Actions likely to receive at least a ban from all cricket of 4 weeks and/or a fine and/or a deduction of match points:**

Continuance of a reprimandable offence or Category 2 offence  
Dissent such as bat throwing or breaking the stumps without a genuine reason accepted as part of the game  
Showing verbal dissent or persistent and unreasonable questioning of an Umpire's decision

Using foul or abusive language, or gestures, directed at an Umpire  
Aggressive behaviour on the field of play including foul and abusive language.

**4. Actions likely to receive at least a ban from all cricket of 8 weeks and/or a fine and/or a deduction of match points:**

Continuance of a reprimandable offence or Category 2 or 3 offence  
Violence, fighting, or aggressive actions, on or off the field of play, with other players or spectators  
Violence or aggressive intimidation towards an Umpire  
Verbal abuse, foul language or actions likely to be so obvious that they are not restricted to those participating in the game  
Any form of Racist or Sexist comment

The above, detailed in categories 1 to 4 are not exhaustive.

In addition, where a Club, individual or their representative and witnesses behave inappropriately or fail to respect the formality at any level of

hearing, the Disciplinary and Appeals Committees reserve the right to impose further corrective actions or penalties as they see fit.

4.5 Decisions of the Disciplinary Committee (a finding that a complaint is proved or not proved or a decision on penalty) shall be by majority vote; where necessary the Panel Chairman shall have a casting vote.

4.6 Any club, where players have been found guilty of disciplinary offences on two or more occasions in the same season, will be fined a sum not exceeding £50 by the LMC.

In addition, if on those two or more occasions, the offences have been committed by members of the same team of that club, then the team will incur a deduction of 20 points at the start of the following season

## **5. Appeals Procedure**

5.1 A player or club shall have the right of appeal to the Appeals Committee. Notice of Appeal stating whether the appeal is against the finding, or is against the penalties imposed, and setting out the grounds must be given in writing to the Secretary of the League within seven days of the decision of the Disciplinary Committee, together with a deposit of £50.00.

5.2 If Notice of Appeal is given the penalty shall not take effect pending the hearing of the Appeal.

5.3 The appeal shall be by way of re-hearing before a different Committee. The composition of the Committee shall be at the discretion of the Chairman and shall consist of not less than three persons. The player or Club shall have the same rights of attendance and representation, and to call witnesses as they had before the Disciplinary Committee.

5.4 The Appeals Committee may confirm, vary or reverse the decision of the Disciplinary Committee and it shall have the power to increase the penalty. Decisions of the Appeal Panel shall be by majority vote, where necessary, the Chairman having a casting vote.

5.5 The Appeals Committee shall have the power, where they consider an appeal to be without merit, to order the deposit to be forfeited to the League.

5.6 The decision of the Appeals Committee or, if no appeal, of the Disciplinary Committee, shall be final and binding.

## **7.5 Fines**

Any decision by the Management Committee ordering any club to pay umpires' fees or expenses, or any other monies must be carried out by the club concerned within 21 days from the date the club received notification from the League Secretary, failing which a fine of £5.00 will be charged.

## **7.6 Unforeseen Matters**

Any matters which may arise which are not provided for under these rules (except those relating to the laws of the game) shall be dealt with by the Management Committee whose decision shall be final.

## SPECIAL INSTRUCTIONS TO CLUBS

### **The Pitch**

The pitch must be properly prepared before the toss for innings and shall not be changed during the match unless it becomes unfit for play, and then only with the consent of both captains. No match may be played on an artificial pitch.

The wickets should be pitched so that the centre of each stump is in line with the back edge of the bowling crease.

Dots should be placed on either side of the pitch, in line with the return creases and 5ft. in front of the popping creases, to indicate the start of the danger area of the bowler's follow-through.

Prior to the toss of the coin the captain of the home team should indicate to his opposite number the roller(s) available for use between innings.

Between innings the ends of the pitch must be swept and the creases re-marked as required.

### **The Square**

Adequate repair of bowlers' foot holes on used pitches should be carried out during the preparation of the ground.

There must be no practice on the pitch, or the area immediately adjacent to the pitch, at any time on the day of the match.

Practice on the square, other than the pitch or the area immediately adjacent to the pitch, must not continue later than 15 minutes before the scheduled time for play to start, or any rescheduled time for play to start.

### **The Boundary**

All grounds must have a boundary line clearly marked out. Attention is drawn to the possible risk of injury to a fielder by the use of metal or wooden stakes to define a boundary.

No part of any sightscreen should be within the field of play. A rope should be placed on the ground around a sightscreen where an obstruction prevents the sightscreen being positioned outside the normal boundary line.

Where the frequent movement of a sightscreen is required the batting side should provide the necessary persons to achieve this with the minimum of delay.

### **Hospitality**

Changing facilities, preferably separate from the players' dressing rooms, should be available for the umpires and should be secure, clean and tidy. Clean white coats should be provided.

Each club must have adequate sanitary accommodation on the ground and a complete first-aid kit available in the pavilion.

The home club should provide twelve teas for the visitors who should pay for eleven, the twelfth being a complimentary tea for the scorer, and a complimentary tea for each umpire. The Management Committee requests that the charge levied on the visiting team should not exceed £33.00.

### **Personnel**

If, at the toss of the coin, a player or players have not arrived at the ground the captain should inform his opposite number and the umpires giving the name of any missing player, who may not thereafter be changed without the consent of the opposing captain.

An incoming batsman should pass an outgoing batsman on the field of play.

In the case of illness or injury during the game a substitute, or a runner, is allowed of right; and at the discretion of the umpires for other wholly acceptable reasons. It is a sporting gesture for the batting side to offer a substitute to the fielding side when the latter has nobody available.

Each club is strongly recommended to ensure that it has public liability, including employers' liability, insurance cover to indemnify the officers, committee or other bona fide members against legal liability for accidental bodily injury or damage to property of third parties.

#### **Return of Documents**

The following documents, and others which may from time to time be distributed, should be submitted in accordance with League Rules 1.9, 2.7 and 6.5

- Match Result Forms
- Averages Form # [30th September]
- Handbook Directory Information Form # [7th January]

# These documents will distributed by e-mail and the Hon. Secretary should be informed if they have not been received in good time. Dates in brackets are when forms are due to be returned.

#### **Overseas Players**

Any club wishing to register an overseas player should ensure that it is aware of, and abides by, the Managed Migration Policy adopted by the ECB in conjunction with the UK Border Agency. The accountability for clubs who wish to become involved in this process should be thoroughly understood and complied with.

Clubs should not employ anyone who does not have the legal right to be in the country, or have the legal right to be employed by them and, in case of action being taken, it is the Chairman and Club Committee who will be held accountable.

The Bassetlaw & District Cricket League therefore asks, and expects, all clubs to comply with all requirements of the Policy.

### **YOUNG PLAYER REGULATIONS**

Age groups are based on the age of the player at midnight on 31st August in the year preceding the current season and applies to girls and boys. Therefore any reference to he/his should be interpreted to include she/her.

**N.B. Anyone born after 31st August 1999 is NOT eligible to play in this League in 2012.**

The umpires and the opposing captain must be notified of the age group of all players participating in an adult match who are in the Under 19 age group or younger even if the player is not a fast bowler. This requirement also covers any young player taking the field as a substitute fielder. The Team Sheet cards are freely available to facilitate this.

Any player in the Under 13 age group must have explicit written consent from a parent or guardian, before participating in adult matches, and written confirmation from a Level 2 coach or above that it is appropriate to their development. Clubs must ensure that their player registration procedures ensure that consent is obtained.

The guidance related to changing and showering (see 'Safe Hands'- Welfare of Young People in Cricket Policy) must be adhered to.

### Fast Bowling Match Directives for Season 2012

Date of Birth		School Year 2011-12	Age:	Max. overs per spell	Max. overs per day
From	To				
1 Sept 1998	31 Aug 1999	8	Up to 13	5	10
1 Sept 1996	31 Aug 1998	9 or 10	U14, U15	6	12
1 Sept 1992	31 Aug 1996	11, 12, 13 or FE	U16, U17, U18, U19	7	18

*For the purpose of these Directives a fast bowler is defined as a bowler to whom a wicket keeper in the same age group would in normal circumstances stand back to take the ball.*

Having completed a spell the bowler cannot bowl again, from either end, until the equivalent number of overs to the length of his\* spell have been bowled from the same end. A bowler can change ends without ending his current spell provided that he bowls the next over that he legally can from the other end. If this does not happen his spell is deemed to be concluded. If play is interrupted, for any reason, for less than 40 minutes any spell in progress at the time of the interruption can be continued after the interruption up to the maximum number of overs per spell for the appropriate age group. If the spell is not continued after the interruption the bowler cannot bowl again, from either end, until the equivalent number of overs to the length of his spell before the interruption have been bowled from the same end. If the interruption is of 40 minutes or more, whether scheduled or not, the bowler can commence a new spell immediately.

Once a bowler covered by these Directives has bowled in a match he cannot exceed the maximum number of overs per day for his age group even if he subsequently bowls spin. He can exceed the maximum overs per spell if bowling spin, but cannot then revert to bowling fast until an equivalent number of overs to the length of his spell have been bowled from the same end. If he bowls spin without exceeding the maximum number of overs in a spell the maximum will apply as soon as he reverts to bowling fast.

Captains and Umpires are asked to ensure that these Directives are followed at all times.

### Wearing of Helmets

All young players who have not reached their 18th birthday must wear a helmet with a faceguard or grill when batting. Wicketkeepers should wear a helmet with a faceguard, or a wicketkeeper face protector, when standing up to the stumps. Parental consent not to wear a helmet should not be accepted in adult matches. A young player acting as a runner must also wear a helmet even if the player he is running for is not doing so.

## Fielding Regulations

These must be adhered to, and enforced by the umpires and captains

- No young player in the Under 15 age group or younger shall be allowed to field closer than 8 yards (7.3 metres) from the middle stump, except behind the wicket on the off side, until the batsman has played at the ball.
- For players in the Under 13 age group the distance is 11 yards (10 metres).
- These minimum distances apply even if the player is wearing a helmet.
- Should a young player in these age groups come within the restricted distance the umpire must stop the game immediately and instruct the fielder to move -back.
- In addition any young player in the Under 16 to Under 18 age groups, who have not reached the age of 18, must wear a helmet and, for boys, an abdominal protector (box) when fielding within 6 yards (5.5 metres) of the bat, except behind the wicket on the off side. Players should wear appropriate protective -equipment whenever they are fielding in a position where they feel at risk.

## Child Protection

All clubs must recognise that they have a duty of care towards all young players who are representing the club. This duty of care also extends to Leagues that allow the participation of young players in adult teams and this League has adopted the ECB Safe hands Policy. The duty of care should be interpreted in two ways:

- not to place a young player in a position that involves an unreasonable risk to that young player, taking account of the circumstances of the match and the relative skills of the player.
- not to create a situation that places members of the opposing side in a position whereby they cannot play cricket as they would normally do against adult players.

Every club should have:

- a Child Protection Policy
- at least one qualified Child Welfare Officer

Full details can be obtained from:

- the ECB Website 'play-cricket.com'
- County Board Development Office

Get Your Copy Whilst Stocks Last!

**A HISTORY OF THE BASSETLAW AND DISTRICT CRICKET LEAGUE 1904-1978**

by **G. R. LANGDALE, O.B.E.** PRICE £1.50 (plus postage)

Cash with Orders to:-

**Mr. C. R. Martin, The Cottage, Carlton Lane, Sutton-on-Trent, Newark, Notts. NG23 6PJ.**

## HINTS TO SCORERS

The scorers must accept the umpire's signals and instructions and, though it is no part of their duty to dictate to the umpires, mutual consultation to clear up doubtful points is, at all times, permissible and welcome.

Give the bowler's name if the batsman is out bowled, caught, stumped, leg before wicket or hit wicket.

If a batsman is caught, no run is scored, even though the batsman might have crossed but, if a batsman is run out attempting a second, or subsequent run, the completed run(s) count.

The one run penalty for a no-ball or wide is in addition to any other runs scored. All runs scored off no-balls and wides, including the penalty run itself, are to be debited against the bowler. If, from a no-ball, the batsman plays the ball with his bat, runs which result will be credited to him, except for the one penalty run which will be a no-ball extra. If the batsman does not play the ball with his bat all runs will be no-ball extras.

### NO-BALL

- e.g. O = one run penalty  
⊖ = one run penalty plus two no-ball extras  
⊕ = one run penalty plus three runs scored off the bat

### WIDE

- e.g. + = one run penalty  
⊕ = one run penalty plus one wide extra

The total runs scored by all batsmen plus all runs scored as no-balls or wides [the bowling extras] must equal the total runs conceded by all the bowlers.

The total runs conceded by all the bowlers plus all runs scored by byes, leg byes and penalty runs to the batting side [the fielding extras] must equal the total innings score.

The summary section of the bowling analysis should show the number of no-balls and wides bowled as opposed to how many runs have been scored off the no-balls and wides.

During the progress of the game both scorers should frequently check the total to ensure that the score books agree; the home club scorer should complete the League Result Sheet as the game proceeds.

When recording details of the first innings of a match on the Result Sheet before the end of the game, record any penalty runs, the total extras and the innings total in pencil. These are provisional and will have to be amended if, during the second innings of the match, any 5 run penalties are awarded to the team which batted first.



## Match Result Sheets

Important points to note when filling in result sheets.

1. Make sure the Division is filled in at the top.
2. Fill in the names of the teams after “Innings of” at the top of each list, with the team batting first on the left and the team bowling first immediately below. **Do not put a team’s bowling analysis on the same side as their own innings.**
3. Fill in the names of ALL players who take part (**not just those who bat**).
4. Make sure the Extras, Overs, Wickets and Total are filled in for each side.
5. **Points gained.** Result is points for the match, i.e. 12, 10, 6, 2 or 0.  
Batting is for batting bonus points.  
Bowling is for bowling bonus points.  
Total is for the total points for the match.

**N.B.** The side **winning** the match will receive full bonus points (i.e. 4 and 4) if the opposition have been dismissed, or they declared. This is irrespective of whether the winning side batted first or second. Unless you **win** the match, a declaration by the opposition does **not** give you full bowling points.

6. Fill in the match summary at the bottom by over writing the names of the teams on top of the faint printing “Team Batting First” and “Team Batting Second”.
7. Fill in your “Home Record To Date.”
8. Do not write in the section “Umpires’ Summary” unless no Umpires were present.
9. Ensure that each captain has checked the information given and signed the sheet in the space provided.
10. Send the sheet by first class post as soon as possible after the match if there has been any play.
11. **Do not forget to telephone the result, whether or not there is any play, as soon as possible. 01773 541977**

**OR**

**Email the information to [cricket@the-entertainer.biz](mailto:cricket@the-entertainer.biz)**

## **TELEPHONING OR EMAILING OF RESULTS**

### **in accordance with Rule 2.7 (iii)**

- State
1. Division.
  2. Total Score and Wickets lost of Team batting first.
  3. Total Score and Wickets lost of Team batting second.
  4. Points awarded to each team.

## **UMPIRES**

Umpires will be appointed by the Hon. Umpires' Appointments Secretary, Mr. J. Leaning, 2 Northlands, Harthill, Sheffield S26 7XZ (01909 770061) to whom communications from umpires, or from clubs concerning umpires should be sent.

Appointments will be made in two rotas, and details of appointments in that period sent to all umpires individually, and to the clubs.

Communications from umpires regarding contravention of League Rules, including Disciplinary Reports, should be sent to the League Secretary.

Other communications from umpires, or from clubs concerning umpires, should be sent to the Umpires' Association Secretary, Mr. E. Devney, 39 Collier Avenue, Mansfield Woodhouse, Notts. NG19 8HS 01623 468617 e-mail: [bassetlawumpires@aol.com](mailto:bassetlawumpires@aol.com)

## **INSTRUCTIONS TO UMPIRES**

The current fielding regulations must be adhered to and enforced by the umpires and captain. The umpires are empowered by these fielding regulations to stop the game immediately if a young player comes within the restricted distance.

The umpires and the opposing captain must be notified of the age group of all players participating in an adult match who are in the Under 19 age group or younger even if the player is not a fast bowler. This requirement also covers any young player taking the field as a substitute fielder. The Team Sheet cards are available to facilitate this.

Umpires and players must not smoke on the field of play whilst a match is in progress.

The use of light meters is not permitted.

## Guidance for Rule 3.6(i) – Overs per Bowler

Maximum number of overs per bowler.

	30	40	50	60
0		12	15	18
1		12	15	18
2		12	15	18
3		12	15	18
4		13	16	19
5		13	16	19
6	10	<b>13</b>	16	19
7	11	14	17	20
8	11	14	17	20
9	11	14	17	20

*Overs to be bowled at start of innings*

	40	50	60	70
0	12	<b>15</b>	18	21
1	12	15	18	21
2	12	15	18	21
3	12	15	18	21
4	13	16	19	22
5	13	16	19	22
6	13	16	19	22
7	14	17	20	23
8	14	17	20	23
9	14	17	20	23

N.B. Overs greater than 46 (50) are for declarations only  
(**NOT** dismissals)

Before signing the Result Sheet at the conclusion of the match, umpires are instructed to record :

- the time the game commenced
- the duration of each innings
- the number of overs started after the time allowed
- the time the game ended
- whether designated scorers officiated

## DELAYED START (For any reason whatsoever)

Overs to be deducted before the start of play, to give the following maximum overs for the first innings.

### Championship League

Play **must** start at or before:-

April May June July

Time	Max. overs
13.30	50
13.36	49
13.42	48
13.48	47
13.54	46
14.00	45
14.06	44
14.12	43
14.18	42
14.24	41
14.30	40

August

Time	Max. overs
13.00	50
13.06	49
13.12	48
13.18	47
13.24	46
13.30	45
13.36	44
13.42	43
13.48	42
13.54	41
14.00	40

September

Time	Max. overs
12.30	50
12.36	49
12.42	48
12.48	47
12.54	46
13.00	45
13.06	44
13.12	43
13.18	42
13.24	41
13.30	40

### Divisions One to Eight

Play **must** start at or before:-

April May June July

Time	Max. overs
14.00	46
14.06	45
14.12	44
14.18	43
14.24	42
14.30	41
14.36	40
14.42	39
14.48	38
14.54	37
15.00	36

August

Time	Max. overs
13.30	46
13.36	45
13.42	44
13.48	43
13.54	42
14.00	41
14.06	40
14.12	39
14.18	38
14.24	37
14.30	36

September

Time	Max. overs
13.00	46
13.06	45
13.12	44
13.18	43
13.24	42
13.30	41
13.36	40
13.42	39
13.48	38
13.54	37
14.00	36

N.B. No more than 10 overs per side can be deducted for a completed match.

### RULE 3.5 – MATCHES DELAYED AT THE START OR INTERRUPTED BY WEATHER, LIGHT OR UNFORESEEN CIRCUMSTANCES

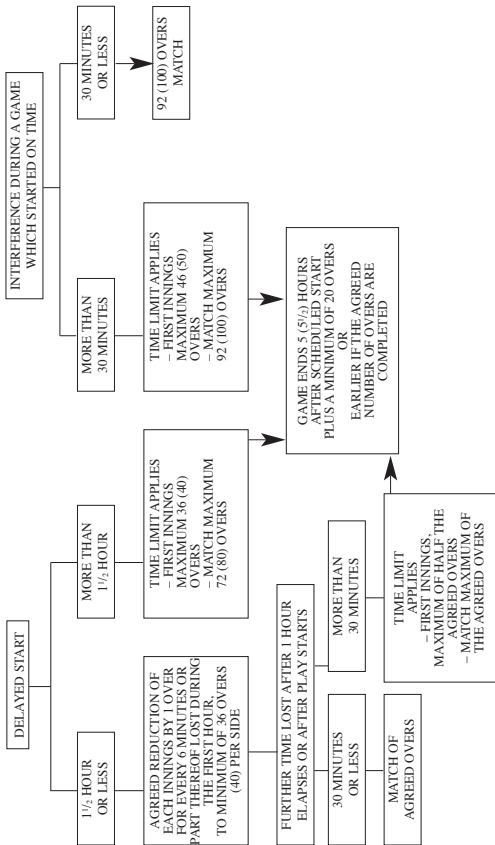

Figures in brackets refer to matches in the Championship



522.60	Representative matches	126.85
667.50	Shirts, sweaters and caps	--
50.00	Umpires' expenses	75.00
105.00	Match balls	59.96
150.00	Website expenses	200.00
7.77	Corporation tax	--
--	Sundry expenses	95.00
6369.72	Balance carried forward	4896.04

-----	-----	-----
20532.61	20532.61	17650.72
-----	-----	-----



Prepared by Peter Neale  
(Honorary Treasurer)

**INDEPENDENT EXAMINER'S REPORT**

I have examined, without carrying out an audit, the records supplied by the Honorary Treasurer and have received such explanations as were considered necessary for the preparation of this examination. I hereby certify that this receipts and payments account is in accordance therewith.



**Roger Heath**

## CHAMPIONSHIP WINNERS

### First Division

#### “WORKSOP GUARDIAN” CUP

1904 Worksop  
1905 Gainsborough Britannia  
1906 Shirebrook Colliery  
1907 Worksop  
1908 Worksop  
1909 Gainsborough Britannia  
1910 Shirebrook Colliery  
1911 Worksop  
1912 Gainsborough Britannia  
1913 Creswell Colliery  
1914 Worksop  
1915-1918 Great War – No Competition  
1919 Langwith Colliery  
1920 Mansfield Colliery  
1921 Dinnington Colliery\*  
1922 Manton Colliery  
1923 Dinnington Main  
1924 Whitwell Colliery  
1925 Whitwell Colliery  
1926 Kiveton Park Colliery  
1927 Whitwell Colliery  
1928 Warsop Main Colliery  
1929 Langwith Colliery  
1930 Dinnington Colliery Institute  
1931 Whitwell Colliery†  
1932 Dinnington Colliery Institute  
1933 Dinnington Colliery Institute  
1934 Bolsover Colliery  
1935 Gainsborough Britannia  
1936 Dinnington Colliery Institute  
1937 Glapwell Colliery  
1938 Dinnington Colliery Institute  
1939 Glapwell Colliery and Ollerton Colliery (jointly)  
1940 Shireoaks Colliery  
1941 Thurcroft Main  
1942 Warsop Main  
1943 Shireoaks Colliery  
1944 Shireoaks Colliery  
1945 Whitwell Colliery‡  
1946 Harworth Colliery  
1947 Warsop Main  
1948 Warsop Main  
1949 Retford  
1950 Gainsborough Britannia  
1951 Ruston and Hornsby and Worksop Town (jointly)  
1952 Ruston and Hornsby

\* After a tie with Langwith Colliery

† After a tie with Glapwell Colliery and Mansfield Colliery

‡ After a tie with Mansfield Colliery



## DIVISION 1 – SECTION “A”

1953 Ruston and Hornsby	1976 Retford
1954 Steetley	1977 Retford
1955 Steetley	1978 Retford
1956 Steetley	1979 Notts.
1957 Steetley	1980 Bridon
1958 Worksop	1981 Bridon
1959 Worksop	1982 Bridon
1960 Steetley	1983 Bridon
1961 Steetley	1984 Retford
1962 Gainsborough Britannia and Steetley (jointly)	1985 Bridon
1963 Steetley	1986 Notts.
1964 Steetley	1987 Welbeck Colliery
1965 Steetley	1988 Bridon
1966 Clipstone	1989 Farnsfield
1967 Grassmoor	1990 Welbeck Colliery
1968 Retford	1991 Welbeck Colliery
1969 Retford	1992 Welbeck Colliery
1970 Steetley	1993 Welbeck Colliery
1971 Steetley	1994 Farnsfield
1972 Steetley	1995 Farnsfield
1973 Steetley	1996 Retford
1974 Steetley	1997 Welbeck Colliery
1975 Worksop	1998 West Indian Cavaliers
	1999 Caythorpe
	2000 Blidworth Welfare

## DIVISION 1 – SECTION “B”

1953 Warsop	1976 Teversal
1954 Langwith	1977 Bridon
1955 Retford	1978 Rose Forgrove
1956 Killamarsh	1979 Farnsfield
1957 Glapwell	1980 Bolsover
1958 Firbeck	1981 Grassmoor
1959 Chesterfield	1982 Rose Forgrove
1960 Grassmoor	1983 James Maude
1961 Whitwell	1984 Glapwell
1962 Glapwell	1985 Bolsover
1963 Whitwell	1986 Blidworth
1964 Staveley Welfare	1987 Sheepbridge
1965 Killamarsh	1988 Clipstone Welfare
1966 Welbeck	1989 Kiveton Park
1967 Dinnington C.I.	1990 Clipstone Welfare
1968 Bolsover	1991 Worksop
1969 Mansfield Colliery	1992 Thoresby Colliery
1970 Welbeck	1993 Bolsover
1971 British Ropes	1994 Staveley Welfare
1972 Thurcroft Main Colliery	1995 Caythorpe
1973 Glapwell Colliery	1996 Arnold
1974 Clay Cross Works	1997 West Indian Cavaliers
1975 Edwinstowe	1998 Blidworth Welfare
	1999 North Wheatley
	2000 Cutthorpe

### DIVISION 1 – SECTION “C”

1953 Marshall Sports	1976 Dinnington C.I.
1954 Glapwell	1977 Thurcroft
1955 Bilsthorpe	1978 Clipstone
1956 Thoresby Colliery	1979 Staveley Welfare
1957 Firbeck	1980 Sherwood
1958 Chesterfield	1981 Mansfield Colliery
1959 Grassmoor	1982 Blidworth
1960 Kiveton Park	1983 Ollerton Colliery
1961 Bolsover	1984 North Wheatley
1962 Staveley Welfare	1985 Robinsons
1963 Clay Cross and Danesmoor	1986 Sheepbridge
1964 Harthill	1987 Edwinstowe
1965 Edwinstowe	1988 Mansfield Hosiery Mills
1966 Dinnington C.I.	1989 Killamarsh
1967 Thurcroft	1990 Thoresby Colliery
1968 Holmewood	1991 Edwinstowe
1969 Sherwood	1992 Clipstone Welfare
1970 British Ropes	1993 Biwater Clay Cross
1971 Teversal and Silverhill	1994 Ashover
1972 Milton	1995 Cutthorpe
1973 Clay Cross Works	1996 Papplewick & Linby
1974 Ollerton Colliery	1997 Ashover
1975 Clipstone	1998 Mansfield Colliery Welfare
	1999 Harthill
	2000 Marshalls

### DIVISION 1 – SECTION “D”

1963 Dinnington C.I. and Ollerton (jointly)	1982 Thoresby Park
1964 Pilsley	1983 Marshalls
1965 Holy Trinity	1984 Rufford
1966 Holmewood	1985 Alfreton
1967 Farnsfield	1986 Old Whittington
1968 Rufford	1987 Anston
1969 Clay Cross Works	1988 Sherwood Colliery
1970 Thoresby Colliery	1989 Ashover
1971 Unbrako	1990 Langwith
1972 Clipstone Colliery	1991 Marshalls
1973 Blyth	1992 RHP Newark
1974 Clowne Town	1993 Robinsons
1975 Manton	1994 Mansfield
1976 Warsop	1995 Mansfield Colliery Welfare
1977 Worksop Co-op	1996 Grassmoor
1978 Sheepbridge	1997 Marshalls
1979 Holmewood	1998 Milton
1980 Cauntton	1999 Everton
1981 Alfreton	2000 Mansfield & Pleasley

### DIVISION ONE – SECTION “E”

1983 Robinsons	1992 Dinnington Miners' Welfare
1984 Mansfield Hosiery Mills	1993 Hasland
1985 Thoresby Colliery	1994 Holmewood & Heath
1986 Waleswood	1995 Wiseton
1987 CWS Glassworks	1996 Ollerton
1988 Harworth Colliery	1997 Firbeck
1989 Langwith	1998 Everton
1990 Thurcroft Welfare	1999 Clowne Town
1991 Robinsons	2000 Sherwood Colliery

## **DIVISION 1 – SECTION “F”**

1984 Bevercotes	1993 Waleswood
1985 British Rail	1994 Woodsetts
1986 Bilsthorpe	1995 Holy Trinity
1987 Harworth Colliery	1996 Firbeck
1988 Misterton	1997 Misterton
1989-91 No Competition	1998 Rockware Glass
1992 Harthill	1999 No competition

## **SECOND DIVISION**

1904 No Competition	1908 Whitwell Colliery 2nd
1905 Gainsborough Britannia	1909 Harthill
1906 Whitwell Colliery 2nd	1910-1918 No Competition
1907 Whitwell Colliery 2nd	

## **“SPENCER” SHIELD**

1919 Whitwell Colliery 2nd	1936 Worksop 2nd
1920 Whitwell Colliery 2nd	1937 Warsop Main 2nd
1921 Wales Church	1938 Ordsall Wire Mills
1922 Maltby Main	1939 Ordsall Wire Mills
1923 Whitwell Colliery 2nd	1940 Waleswood Colliery
1924 Harthill	1941-45 No Competition
1925 Whitwell Colliery 2nd	1946 Clipstone Colliery 2nd
1926 Whitwell Colliery 2nd	1947 Langwith Colliery 2nd*
1927 Beighton Miners' Welfare	1948 Gainsborough Britannia 2nd and Thurcroft Main 2nd (jointly)
1928 Wales Church	1949 Kiveton Park S. & S.W.
1929 Warsop Main 2nd	1950 Albion Mills and Creswell Colliery 2nd (jointly)
1930 Warsop Main 2nd	1951 Thoresby Colliery
1931 Warsop Main 2nd	1952 Thurcroft Main 2nd
1932 Dinnington Colliery Inst. 2nd.	1953 Rufford Colliery
1933 Dinnington Colliery Inst. 2nd	1954 Langwith Colliery 2nd
1934 Gainsborough Britannia 2nd	
1935 Dinnington Colliery Inst. 2nd	

\* After a tie with Manton Colliery 2nd, Kiveton Park S. & S.W. and Rose Bros. 2nd.

# wilkinson

The home of family value

are proud to sponsor the  
Bassetlaw Championship

low low prices on brands you can trust

**[www.wilko.co.uk](http://www.wilko.co.uk)**

## DIVISION II – SECTION “A”

1955 Langwith 2nd	1977 Retford 2nd
1956 Rose Bros. 2nd	1978 Worksop 2nd
1957 Rose Bros. 2nd	1979 Steetley 2nd
1958 Worksop Co-op Employees	1980 Kiveton Park 2nd
1959 Steetley 2nd	1981 Waleswood
1960 Worksop 2nd	1982 Firbeck
1961 Dinnington M.W.	1983 Bridon 2nd
1962 Steetley 2nd	1984 Bridon
1963 Steetley 2nd	1985 Worksop
1964 Steetley 2nd	1986 Welbeck Colliery
1965 Steetley 2nd	1987 Welbeck Colliery
1966 Worksop 2nd	1988 Welbeck Colliery
1967 Steetley 2nd	1989 Farnsfield
1968 Chesterfield 2nd	1990 Farnsfield
1969 Cuckney	1991 Farnsfield
1970 Worksop 2nd	1992 Farnsfield
1971 Steetley 2nd	1993 Welbeck Colliery
1972 Steetley 2nd	1994 Caythorpe
1973 Worksop 2nd	1995 Welbeck Colliery
1974 Teversal and Silverhill Collieries 2nd	1996 Retford
1975 Firbeck	1997 Welbeck Colliery
1976 Retford 2nd	1998 Farnsfield
	1999 Bridon
	2000 Bridon

## DIVISION II – SECTION “B”

1955 Rose Bros. 2nd and Laxton (jointly)	1976 Sheepbridge
1956 Worksop Co-op Employees	1977 Welbeck 2nd
1957 Clipstone 2nd	1978 Whitwell 2nd
1958 Worksop 2nd	1979 Clay Cross 2nd
1959 Rufford and Whitwell 2nd (jointly)	1980 Bridon 2nd
1960 Worksop Co-op Employees	1981 Rufford
1961 Milton	1982 Grassmoor
1962 Gainsborough Britannia 2nd	1983 Glapwell Colliery 2nd
1963 Clipstone 2nd	1984 Staveley Welfare
1964 Weston	1985 Blidworth
1965 Killamarsh 2nd	1986 Milton
1966 Mansfield 2nd	1987 Bolsover
1967 Laxton	1988 Alferton
1968 Dinnington C.I. 2nd and Staveley Welfare 2nd (jointly)	1989 Thoresby Park
1969 Ruston and Hornsby 2nd	1990 Clipstone Welfare
1970 Waleswood	1991 Kiveton Park
1971 Teversal and Silverhill 2nd	1992 Chesterfield
1972 Firbeck Main Colliery	1993 Blyth
1973 Creswell Colliery 2nd	1994 Retford
1974 S. & J. Kitchin	1995 Worksop
1975 Sherwood Colliery 2nd	1996 Kiveton Park
	1997 Mansfield Hosiery Mills
	1998 Bolsover
	1999 Papplewick & Linby
	2000 Ashover

### **DIVISION II – SECTION “C”**

1955 Steetley 2nd	1980 Milton 2nd
1956 British Ropes 2nd	1981 Robinsons
1957 Rufford	1982 Pleasley Vale
1958 Whitwell 2nd	1983 Bevercotes Colliery
1959 Manton 2nd	1984 Blidworth
1960 Creswell 2nd	1985 Whitwell
1961 Gainsborough Britannia 2nd	1986 Ollerton
1962 Everton	1987 Anston
1963 Weston	1988 Clipstone Welfare
1964 Mansfield Colliery 2nd	1989 Old Whittington
1965 Grassmoor	1990 Killamarsh Juniors
1966 Holmewood 2nd	1991 Thoresby Colliery
1967 Retford 2nd	1992 Killamarsh Juniors
1968 Ruston and Hornsby 2nd	1993 Clipstone Welfare
1969 C.W.S. Glassworks	1994 Anston
1970 Creswell 2nd	1995 Sherwood Colliery
1971 British Ropes 2nd	1996 Papplewick & Linby
1972 Old Whittington	1997 R.H.P.
1976 Farnsfield 2nd	1998 Mansfield Colliery Welfare
1977 Hasland 2nd	1999 Thurcroft
1978 Bridon 2nd	2000 Teversal
1979 Grassmoor 2nd	

### **DIVISION II – SECTION “C” (East)**

1973 Sherwood Colliery 2nd	1975 Laxton
1974 Farnsfield 2nd	

### **DIVISION II – SECTION “C” (West)**

1973 Clay Cross Works 2nd	1975 Welbeck 2nd
1974 Bolsover Colliery 2nd	

### **DIVISION II – SECTION “D”**

1961 Cuckney	1983 North Wheatley 2nd
1962 Bolsover 2nd	1984 Ollerton
1963 Grassmoor 2nd	1985 Holmewood & Heath
1964 Staveley Works 2nd	1986 Ashover
1965 Chesterfield 2nd	1987 Clipstone Welfare
1966 Hasland	1988 Rose
1967 Pilsley 2nd	1989 Lea Park
1968 C.W.S. Glassworks	1990 Thoresby Colliery
1969 Welbeck 2nd	1991 Waleswood
1970 Blyth	1992 Biwater Clay Cross
1971 Clay Cross Works	1993 R.H.P. Newark
1972 Sheepbridge	1994 Marshalls
1976 Shirebrook 2nd	1995 Whitwell
1977 Edwinstowe	1996 Teversal
1978 James Maude	1997 Thurcroft
1979 Pleasley Vale	1998 No Competition
1980 Robinsons	1999 Oaklands (Retford)
1981 Harthill	2000 Cuckney
1982 Bevercotes	

## **DIVISION II – SECTION “D” (East)**

1998 Rockware Glass

## **DIVISION II – SECTION “D” (West)**

1998 Glapwell Colliery

## **DIVISION II – SECTION “E”**

1963 Clay Cross and  
Danesmoor 2nd

1964 Farnsfield

1965 Hasland

1966 Kiveton S.W.W.

1967 Clipstone 2nd and  
Waleswood (jointly)

1968 Shirebrook 2nd and  
Tuxford (jointly)

1969 Blyth

1970 Clay Cross Works 2nd

1971 Sheepbridge Works

1972 Sherwood Colliery

1973-89 No Competition

1990 Everton

1991 Rockware Glass

1992 Everton

1993 Marshalls

1994 Babworth Road (Retford)

1995 Pilsley

1996 Waleswood

1997 Manton

1998 No Competition

## **THIRD DIVISION – “BROOMHEAD” CUP**

1927 Dinnington P.M.

1928 Whitwell U.M.C.

1929 Whitwell U.M.C.

1930 Retford 2nd

1931 Rampton S.I.S.R.C.

1932 Bolsover Colliery 2nd

1933 Thurcroft Main 2nd

1934 Manton Colliery 2nd

1935 Worksop Co-operative Employees

1936 Wales Church 2nd

1937 Glapwell Colliery 2nd

1938 Waleswood Colliery

1939 Warsop Main 2nd

1940-48 No Competition

1949 Anston 2nd and

Ordsall Wire Mills 2nd (jointly)

1950 Marshall's Sports

1951 Marshall's Sports

1952 Oates Sports

1953 Bothamsall

1954 Laxton 2nd

1955 Dinnington M.W. 2nd

1956 Anston 2nd

1957 Dinnington C.I. 2nd

1958 Milton

1959 Dinnington C.I. 2nd

1960 Weston

1961 Harthill 2nd

1962 Ollerton Colliery 2nd

1963 No Competition

## **KNOCK-OUT COMPETITION – “BROOMHEAD” CUP**

1926 Dinnington P.M.

## **CHAMPIONSHIP AND DIVISION WINNERS**

### **CHAMPIONSHIP**

2001 Retford

2002 Cutthorpe

2003 Retford

2004 Mansfield Hosiery Mills

2005 Thoresby Colliery

2006 Killamarsh Juniors

2007 Cuckney

2008 Farnsfield

2009 Nottinghamshire Academy

2010 Kiveton Park Colliery

2011 Worksop

### **DIVISION ONE**

2001 Cuckney

2002 North Wheatley

2003 Worksop

2004 Marshalls

2005 Bolsover

2006 Ransome & Marles

2007 Edwinstowe

2008 Eckington

2009 Papplewick & Linby II

2010 Worksop

2011 West Indian Cavaliers II

## DIVISION TWO

2001	Edwinstowe	2007	Welbeck Colliery II
2002	Pilsley	2008	Thoresby Park
2003	Papplewick & Linby II	2009	Clumber Park
2004	Farnsfield II	2010	Everton
2005	Mansfield Hosiery Mills II	2011	Clipstone Welfare
2006	Waleswood Sports		

## DIVISION THREE

2001	Arnold II	2007	Bridon II
2002	Farnsfield II	2008	Wiseton
2003	Welbeck Colliery II (Academy)	2009	Clipstone Welfare
2004	Mansfield & Pleasley	2010	Glapwell Colliery II
2005	Caythorpe II	2011	Milton
2006	Retford II		

## DIVISION FOUR

2001	Welbeck Colliery II (Academy)	2007	Anston II
2002	Mansfield Hosiery Mills II	2008	Nomads
2003	Waleswood Sports	2009	Firbeck
2004	Sherwood Colliery	2010	Kiveton Park Colliery II
2005	Clumber Park	2011	Waleswood Sports
2006	Lea Park		

## DIVISION FIVE

2001	Bolsover Colliery II	2007	Nomads
2002	Sherwood Colliery	2008	Firbeck
2003	Welbeck Colliery III	2009	Teversal II
2004	Clumber Park	2010	Rose Leisure
2005	Anston II	2011	Clumber Park II
2006	Killamarsh Juniors II		

## DIVISION SIX

2001	Waleswood Sports	2007	Cutthorpe II
2002	Lea Park	2008	Papplewick & Linby III
2003	Marshalls II	2009	Misterton
2004	Glapwell Colliery II	2010	East Drayton
2005	Teversal II	2011	Mansfield & Pleasley III
2006	Mansfield & Pleasley II		

## DIVISION SEVEN

2001	Lea Park	2007	Woodsetts II
2002	Cutthorpe II	2008	Waleswood Sports II
2003	Mansfield Hosiery Mills III	2009	Farnsfield III
2004	Grassmoor Works II	2010	Rockware
2005	Clay Cross Works II	2011	Edwinstowe III
2006	Workshop III		

## DIVISION EIGHT

2001	Cutthorpe II	2007	Waleswood Sports II
2002	Mansfield Hosiery Mills III	2008	Farnsfield III
2003	Mansfield & Pleasley II	2009	Notts. & Arnold Amateur IV
2004	Blyth II	2010	Workshop III
2005	Holmewood M.W. II	2011	South Normanton
2006	Mansfield & Pleasley III		

## DIVISION NINE

2001	Anston III	2005	Ollerton Colliery
2002	Clumber Park II	2006	Clumber Park III
2003	Pilsley II	2007	No Competition
2004	Papplewick & Linby III		



## KNOCK-OUT COMPETITION – “HARRY TOMLINS TROPHY”

1972 Steetley	1992 Blidworth Welfare
1973 Retford	1993 Steetley
1974 Creswell Col. Welfare	1994 Farnsfield
1975 Worksop	1995 Chesterfield
1976 Retford	1996 Chesterfield
1977 Retford	1997 West Indian Cavaliers
1978 Chesterfield	1998 West Indian Cavaliers
1979 Bridon	1999 Caythorpe
1980 Chesterfield	2000 Blidworth Welfare
1981 Chesterfield	2001 Mansfield Hos. Mills
1982 Clay Cross Works	2002 Mansfield Hos. Mills
1983 Farnsfield	2003 Cutthorpe
1984 Worksop	2004 Thoresby Colliery
1985 Worksop	2005 Blidworth Welfare
1986 Worksop	2006 Killamarsh Juniors
1987 Welbeck Colliery	2007 Thoresby Colliery
1988 Farnsfield	2008 Caythorpe II
1989 Blidworth Welfare	2009 Retford
1990 Retford	2010 Anston
1991 Blyth	2011 Mansfield & Pleasley

## GORDON MYCROFT MEMORIAL CUP

### Tomlins Trophy Final Man of the Match

1980 H. Cartwright (Chesterfield)	1996 Nadeem Iqbal (Chesterfield)
1981 H. Cartwright (Chesterfield)	1997 L. Crawford (West Indian Cavaliers)
1982 K. Bradley (Clay Cross)	1998 K. Thomas (West Indian Cavaliers)
1983 M. Fell (Farnsfield)	1999 J. Hindson (Caythorpe)
1984 P. Burton (Worksop)	2000 N. Bentley (Blidworth Welfare)
1985 S. Harrison (Worksop)	2001 K. Leatherday (Cutthorpe)
1986 G. Billam (Worksop)	2002 J. Appleton (Mansfield Hos. Mills)
1987 N. French (Welbeck Colliery)	2003 A. Butt (Cutthorpe)
1988 C. Hall (Retford)	2004 S. Patel (Thoresby Colliery)
1989 W. Kilford (Blidworth Welfare)	2005 D. Wood (Blidworth Welfare)
1990 D. Mills (Retford)	2006 A. Burgess (Killamarsh Juniors)
1991 S. Blackmore (Blyth)	2007 C. Spring (Thoresby Colliery)
1992 W. Kilford (Blidworth Welfare)	2008 L. Hawkes (Caythorpe II)
1993 S. Lambley (Steetley)	2009 R. Condy (Retford)
1994 D. Fraser-Darling (Farnsfield)	2010 A. Stoneman (Anston)
1995 D. Hopkinson (Chesterfield)	2011 S. Gooding (Mansfield & Pleasley)

## KNOCK-OUT COMPETITION – JOHN J. MALLEN TROPHY

### Tomlins Trophy 'Plate' Competition

1993 Alfreton M.W.	2003 Bolsover Colliery
1994 Worksop	2004 Killamarsh Juniors
1995 Clipstone Welfare	2005 Worksop
1996 Thurcroft Welfare	<b>Twenty 20 Competition</b>
1997 Thurcroft Welfare	2006 Edwinstowe
1998 Kiveton Park Colliery	2007 Marshalls
1999 Killamarsh Juniors	2008 Marshalls
2000 Retford	2009 Marshalls
2001 Eckington	2010 Notts. & Arnold Amateur
2002 Killamarsh Juniors	2011 Anston

## HAROLD POPE TROPHY

### Mallen Trophy Final Man of the Match

1995 P. Lewis (Marshalls Sports)	2004 S. Malpass (Killamarsh Juniors)
1996 D. R. Smith (Thurcroft Welfare)	2005 G. Pym (Worksop)
1997 R. Moon (Thurcroft Welfare)	2006 Asif Zakir (Edwinstowe)
1998 M. Seymour (Kiveton Park Colliery)	2007 A. Coles (Marshalls)
1999 D. Allen (Killamarsh Juniors)	2008 M. Whitlam (Marshalls)
2000 B Thorpe (Retford)	2009 J. Deacon (Marshalls)
2001 M. Bridgeman (Eckington)	2010 C. Harrison (Notts. & Arnold Amateur)
2002 C. Belshaw (Killamarsh Juniors)	2011 J. Lyne (Anston)
2003 T. Rashid (Bolsover Colliery)	

## INDIVIDUAL PRIZE-WINNERS UNDER OVERS CRICKET 1968-2011

### JACK BADDILEY CUP

Best Bowling average

#### Division One, Section A

1968	C. Gladwin (Killamarsh)
1969	F. Swarbrook (Glapwell)
1970	H. Middleton (Whitwell)
1971	B. Hazelby (Worksop)
1972	J. Brown (Steeley)
1973	J. Brown (Steeley)
1974	P. Bray (Steeley)
1975	P. Bray (Steeley)
1976	A. G. Bull (Retford)
1977	A. G. Bull (Retford)
1978	W. K. Watson (Retford)
1979	E. Smith (Chesterfield)
1980	I. Thompson (Kiveton Park)
1981	E. Smith (Chesterfield)
1982	P. Such (Notts.)
1983	N. Illingworth (Bridon)
1984	M. K. Bore (Notts.)
1985	M. K. Bore (Notts.)
1986	M. K. Bore (Notts.)
1987	N. French (Welbeck Colliery)
1988	M. K. Bore (Notts.)
1989	M. K. Bore (Blidworth Welfare)
1990	S. Ambrose (Blyth)
1991	D. French (Welbeck Colliery)
1992	S. Ambrose (Blyth)
1993	Nadeem Iqbal (Blyth)
1994	D. French (Welbeck Colliery)
1995	D. French (Welbeck Colliery)
1996	J. Bovill (Retford)
1997	B. Cust (Arnold)
1998	D. French (Welbeck Colliery)
1999	R. A. Pick (Glapwell Colliery)
2000	R. Gibbons (Blidworth Welfare)

#### Division One

2001	S. Janjua (Worksop)
2002	Asadullah Butt (Cutthorpe)
2003	P. Singleton (Retford)
2004	I. O'Brien (Glapwell Colliery)
2005	I. O'Brien (Glapwell Colliery)
2006	P. Mudhar (Killamarsh Juniors)
2007	S. Randall (Cuckney)

#### Championship

2008	J. Wharton (Glapwell Colliery)
2009	A. Patel (Nottinghamshire Academy)
2010	N. Ahmed (Marshalls)
2011	D. Loveridge (Farnsfield)

### WILFRED STOCKS CUP

Best Batting average

#### Division One, Section A

1968	B. Hassan (Worksop)
1969	G. Tune (Killamarsh)
1970	J. Loates (Steeley)
1971	W. G. Yates (Chesterfield)
1972	T. Johnson (Retford)
1973	T. Johnson (Retford)
1974	E. J. Martin (Steeley)
1975	A. J. Borrington (Creswell)
1976	J. Franks (Farnsfield)
1977	J. Loates (Steeley)
1978	J. Loates (Steeley)
1979	K. Mackintosh (Notts.)
1980	T. Jones (Retford)
1981	T. Tunnicliffe (Farnsfield)
1982	A. J. Borrington (Chesterfield)
1983	M. Fell (Farnsfield)
1984	M. Fell (Farnsfield)
1985	K. Evans (Welbeck)
1986	P. Delaney (Notts.)
1987	M. Fell (Farnsfield)
1988	D. Hopkinson (Chesterfield)
1989	D. Hopkinson (Chesterfield)
1990	D. Hopkinson (Chesterfield)
1991	D. Martindale (Blyth)
1992	A. Edwards (Farnsfield)
1993	P. Delaney (Farnsfield)
1994	R. McLeod (Bridon)
1995	M. May (Staveley Welfare)
1996	J. Wileman (Bridon)
1997	I. Blackwell (Chesterfield)
1998	A. Jackman (West Indian Cavaliers)
1999	R. Gibbons (Blidworth Welfare)
2000	Tariq Rashid (Bolsover)

#### Division One

2001	P. Broadley (Retford)
2002	S. Frost (Kiveton Park Colliery)
2003	P. Broadley (Retford)
2004	A. Smith (Glapwell Colliery)
2005	P. Franks (Farnsfield)
2006	Akram Khan (Bolsover)
2007	R. Stroh (Cuckney)

#### Championship

2008	P. J. Franks (Farnsfield)
2009	R. Condy (Retford)
2010	M. Hanson (Farnsfield)
2011	M. Hanson (Farnsfield)

**RECORDS 1968-2000****Highest Team Total**

1E	444 for 4	Clowne Town v A.G.D.	1999
1A	351 for 4	Chesterfield v Bolsover	1997

**Highest Match Aggregate**

1B	616	Cutthorpe (402-3) v Anston (214-2)	1996
1A	583	Bridon (321-2) v Caythorpe (262-7)	1994

**Lowest Team Total**

2B	6	Creswell C.W. v C.W.S. Glassworks	1978
2C	6	Dormer Works v Sheepbridge	1971
1A	22	Steetley v Welbeck Colliery	1971

**Smallest Innings off 46 Overs**

1B	35 for 9	Bolsover v Clay Cross Works (47 overs)	1980
1A	43 for 6	Retford v Chesterfield (52 overs)	1980

**Highest Individual Innings**

1E	261	G. Long (Clowne Town) v A.G.D.	1999
1A	213*	I. Blackwell (Chesterfield) v Bolsover	1997

**Highest Batting Aggregate**

1C	1275	S. Goldsmith (Cutthorpe)	1995
1A	1181	D. Hopkinson (Chesterfield)	1989

**Most Centuries in a Season (Five)**

1A	A. J. Borrington (Creswell C.W.)	1975	P. Delaney (Farnsfield)	1994
1C	J. Sims (Clay Cross Works)	1973	N. Kingham (Cutthorpe)	1995

**Best Ten Wicket in an Innings**

2D	10 for 14	J. Frazer (Bevercotes) v Everton	1980
2D	10 for 14	M. Taylor (Sheepbridge) v A.G.D.	1998
1A	10 for 26	C. Gladwin (Killamarsh) v Welbeck Colliery	1968

**Most Wickets in a Season**

2C	111	A. Howard (Robinsons)	1981
1A	97	H. Middleton (Whitwell Welfare)	1970

**All Round Cricket**

1C	1275 Runs	93 Wickets	S. Goldsmith (Cutthorpe)	1995
1A	953 Runs	61 Wickets	D. Callaghan (Blyth)	1988

**RECORDS Since 2001****Highest Team Total**

Championship	433 for 2	Cuckney v Ransome & Marles	2007
1	384 for 1	Blidworth Welfare v Thoresby Park	2010
2	354 for 2	Teversal v Retford II	2011
3	343 for 9	Milton v Clay Cross Works	2010
4	398 for 5	Kiveton Park Colliery II v Teversal II	2010
5	322 for 2	Glapwell Colliery II v Ransome & Marles II	2008
6	338 for 3	Cutthorpe II v Holmewood II	2007
7	372 for 5	Grassmoor II v Todwick	2003
8	367 for 5	Rockware Glass v Basford Mill II	2006
9	314 for 5	Holmewood M.W. II v Mansfield & Pleasley III	2003

### Highest Match Aggregate

Championship	664	Ordsall Bridon (331-9) v Farnsfield (333-5)	2011
1	628	Anston (312-8) v Bridon (316-6)	2006
2	688	Ordsall Bridon II (343-5) v Firbeck (345-3)	2011
3	643	Milton (343-9) v Clay Cross Works (300-6)	2010
4	585	Anston II (366-1) v Marshalls II (219-9)	2007
5	534	Milton II (266-6) v Anston III (268-7)	2009
6	543	Papplewick & Linby III (326-4) v Basford Mill II (217-10)	2008
7	528	Milton II (262-3) v Everton II (266-4)	2001
8	563	Blyth II (279-9) v South Normanton (284-3)	2011
9	484	Ollerton Colliery II (240-7) v Holmewood M.W. II (244-5)	2003

### Lowest Team Total

Championship	29	Notts. & Arnold Amateur v Glapwell Colliery	2004
1	29	Blyth v Everton	2002
2	13	Sheepbridge v Thoresby Park	2004
3	17	Mansfield & Pleasley II v Kiveton Park Colliery II	2011
4	19	Basford Mill v Sherwood Colliery	2004
5	19	Bilsthorpe v Glapwell Colliery II	2007
6	15	Leverton v Killamarsh Juniors II	2002
	15	Leverton v Marshalls II	2003
7	19	Mansfield & Pleasley III v Thoresby Park II	2008
8	19	Mansfield & Pleasley IV v South Normanton	2011
9	16	Mansfield & Pleasley III v Papplewick & Linby III	2004

### Smallest Innings off 46 Overs

Championship	80 for 8	Cutthorpe v Bridon (50 overs)	2005
1	81 for 9	Papplewick & Linby II v Ransome & Marles	2005
2	77 for 8	Clipstone Welfare v Thoresby Park	2002
3	74 for 8	Retford II v Wadworth	2002
4	54 for 9	Ashover II v Pretty Polly	2002
5	75 for 8	R.H.P. II v Whitwell II	2001
6	52 for 4	Leverton v North Wheatley II (49 overs)	2002
7	62 for 7	Grassmoor II v Oaklands II	2001
	62 for 7	Oaklands II v Weston	2002
8	64 for 6	Holmewood M.W. II v Sherwood Colliery II	2004
9	43 for 9	Clumber Park III v Sheepbridge II	2004

### Highest Individual Innings

Division			
Championship	213*	M. Hanson (Farnsfield) v North Wheatley with Leverton	2010
1	267*	D. A. Willcock (Blidworth Welfare) v Thoresby Park	2010
2	208*	J. France (Teversal) v Retford II	2011
3	211*	O. Rossington (Milton) v Clay Cross Works	2010
4	233*	J. Lyne (Anston II) v Kiveton Park Colliery II)	2007
5	203*	T. Dawson (Eckington II) v Whitwell II	2003
6	200*	M. Mitchell (Papplewick & Linby III v Basford Mill II)	2008
7	200*	P. Greaves (Weston) v Everton II	2003
8	209*	T. West Farnsfield III) v Mansfield & Pleasley IV)	2008
9	173*	R. Stone (Holmewood M.W. II) v Mansfield & Pleasley III	2003

### Other Double Centuries

Championship	212*	I. Flood(Notts. & Arnold Amateur) v Killamarsh Juniors	2010
	209*	R. Stroh (Cuckney) v Ransome & Marles	2007
1	240	Saeed Bin Nasir (Pilsley) v North Wheatley with Leverton	2005
	211	F. Le Clus (Ransome & Marles) v Farnsfield II	2006
	209	A. Thompson (Eckington) v Anston	2008
2	202	L. Wilson (Clipstone Welfare) v Sherwood Colliery	2010
4	223*	A. Gilbert (Kiveton Park Colliery II) v Teversal II	2010
	210*	J. Lyne (Anston II) v Marshalls II	2007
5	201*	K. McKeeman (Firbeck) v Ransome & Marles II	2008

### Centuries in a Season

Championship	9	T. Elliot (Notts. & Arnold Amateur)	2007
	6	M. Hanson (Farnsfield)	2010
	5	Tariq Rashid (Bolsover)	2003
	5	P. Van den Heuval (Marshalls)	2010
	4	S. Frost (Kiveton Park Colliery)	2002
	4	N. Sparham (Papplewick & Linby)	2002
	4	Asif Zakir (Edwinstowe)	2006
	4	Rashid Riaz (Farnsfield)	2007
	4	P. Franks (Farnsfield)	2008
	4	W. Townsend (Edwinstowe)	2008
	4	P. Van den Heuval (Marshalls)	2009
	4	M. Cartwright (Kiveton Park Colliery)	2010
	4	M. Hanson (Farnsfield)	2011
1	6	Saeed Bin Nasir (Pilsley)	2005
	5	Tariq Rashid (Bolsover)	2002
	5	M. Alexander (Whitwell)	2003
	5	Saeed Bin Nasir (Pilsley)	2004
	4	Tariq Rashid (Bolsover)	2001
	4	Usman Saeed (Bolsover)	2005
	4	F. Le Clus (Ransome & Marles)	2006
	4	J. Mimms (Everton)	2006
	4	J. Griffith (Harthill)	2011
2	6	Saeed Bin Nasir (Pilsley)	2002
	4	G. Beard (Clumber Park)	2007
	4	J. Mimms (Everton)	2010
3	4	Faisal Khan (Waleswood Sports)	2004
4	4	J. Lyne (Anston II)	2007
	4	N. Truswell (Glapwell Colliery)	2009
5	5	T. Sharpe (Misterton)	2010
	4	W. Butler (Sherwood Colliery)	2002
	4	A. Marsh (Todwick)	2008

### Three Centuries in a Season

**2001** [3] J. Mimms (Everton); [6] W. Butler (Sherwood Colliery). **2002** [1] B. Gaunt (Cuckney), N. McKenzie (Arnold), G. Pym (Worksop); [2] P. Van den Heuval (Marshalls). **2003** [1] C. Marples (Cutthorpe); [3] S. Chapman (Sheepbridge). **2004** [4] N. Hall (Retford II); [10] S. Barson (Worksop III). **2005** [1] P. Franks (Farnsfield); [5] G. Beard (Clumber Park); [10] P. Haddrell (Ollerton Colliery). **2006**. [1] W. Butler (Cuckney), P. Cooper (Kiveton Park Colliery), I. Flood (Notts. & Arnold Amateur), Akram Khan (Bolsover), A. Thompson (Cutthorpe); [5] J. Lyne (Anston II) **2007** [1] R. Stroh (Cuckney); [6] P. Buxton (Nomads) **2008** [1] B. Sengstock (Mansfield & Plesley); [2] G. Campion (Everton); [6] A. Mosley (Woodsetts II). **2009** [2] N. Hall (Retford II); [3] M. Sills (Cuckney II); [6] C. Ingram (Ollerton Colliery). **2010** [Ch] M. Davies (Killamarsh Juniors); [1] S. McNeill (Edwinstowe), V. Manikoth (Worksop); [2] M. Loates (Wiseton); [4] A. Gilbert (Kiveton Park Colliery II); [8] A. Kendall (Worksop III). **2011** [3] A. Roddis (Anston II); [6] P. Higginson (Harthill II).

### Highest Individual Batting Aggregates

Division		Inns.	N.O.	H.S.	Runs	Aver.	
Championship	T. Elliot (Notts. & Arnold Amateur)	16	3	189*	1575	121.15	2007
1	Saeed Bin Nasir (Pilsley)	19	5	240	1775	126.79	2005
2	Saeed Bin Nasir (Pilsley)	21	5	189	1559	97.44	2002
3	L. Wilson (Clipstone Welfare)	17	5	172	823	68.58	2009
4	J. Lyne (Anston II)	16	3	233*	1106	85.08	2007
5	T. Sharpe (Misterton)	20	5	156*	1166	77.73	2010
6	R. Davis (Glapwell Colliery II)	17	5	146	991	82.58	2003
7	P. Greaves (Weston)	20	3	200*	958	56.35	2003
8	A. Kendall (Worksop III)	14	4	159*	855	85.50	2010
[9]	S. Gill (Ollerton Colliery)	19	5	154	1002	71.52	2005

### Aggregates of 900 runs

Championship	M. Hanson (Farnsfield)	21	5	213*	1367	85.44	2010
	M. Hanson (Farnsfield)	20	13	182*	1366	195.14	2011
	R. Stroh (Cuckney)	16	7	209*	1181	31.22	2007
	P. Van den Heuval (Marshalls)	21	5	124	1169	73.06	2010
	Rashid Riaz (Farnsfield)	16	4	120	1111	92.58	2007
	J. Loates (N. Wheatley / Leventon)	21	2	138*	1087	57.21	2011
	W. Townsend (Edwinstowe)	14	2	180	1043	80.23	2008
	I. Flood (Notts. & Arnold Am.)	18	4	123*	1020	72.86	2006
	P. Van den Heuval (Marshalls)	19	2	127	1007	59.24	2009
	P. Franks (Farnsfield)	13	5	145*	1003	125.38	2008
	E. Gangoda (Killamarsh Juniors)	16	2	149*	1003	71.64	2011
	M. Cartwright (Kiveton Park Colliery)	20	8	152*	985	82.08	2010
	Tariq Rashid (Bolsover)	21	3	168	985	54.72	2003
	Akram Khan (Bolsover)	17	4	134*	949	73.00	2006
	J. Burns (Edwinstowe)	18	0	118	919	51.06	2009
	A. Thompson (Cutthorpe)	18	4	127*	914	65.29	2006
	P. Broadley (Retford)	19	4	150	900	60.00	2003
1	F. Le Clus (Ransome & Marles)	17	5	211	1312	109.33	2006
	J. Mimms (Everton)	18	4	123	1265	90.36	2006
	M. Alexander (Whitwell)	21	3	161*	1110	64.64	2003
	S. McNeill (Edwinstowe)	22	3	152	1082	56.95	2010
	I. O'Neill (Eckington)	16	7	184*	1065	118.33	2007
	Tariq Rashid (Bolsover)	20	8	157*	1029	85.75	2002
	V. Manikoth (Worksop)	21	9	118	1011	84.25	2010
	B. Davis (Ransome & Marles)	21	1	155	1000	50.00	2009
	A. Draycott (Whitwell)	18	1	154	984	57.88	2006
	Usman Saeed (Bolsover)	18	6	129*	961	80.08	2005
	G. Brown (Edwinstowe)	22	2	112	942	47.10	2003
	G. Pym (Worksop)	21	5	122	940	58.75	2003
	S. Gooding (Mansfield & Pleasley)	22	2	116*	934	46.70	2011
	A. Draycott (Whitwell)	20	3	134*	930	54.71	2004
	J. Griffith (Harthill)	12	4	191*	915	114.38	2011
	D. A. Willcock (Bldworth Welfare)	22	3	267*	902	47.47	2010
2	A. Bedford (Grassmoor)	19	1	181	1028	57.11	2011
	M. Loates (Wiseton)	19	3	113	974	60.88	2010
	J. Mimms (Everton)	14	4	152*	966	96.60	2010
	J. France (Teversal)	17	3	124*	947	67.64	2010
	A. Rhule (Edwinstowe)	18	3	114	907	60.47	2001
4	A. West (Rose Leisure)	19	1	125	915	57.19	2011
5	W. Butler (Sherwood Colliery)	17	1	146	988	61.75	2002
	J. Delaney (Clumber Park II)	19	3	113*	957	59.81	2011
6	A. Marsh (Todwick)	16	2	148*	915	65.36	2008

### Aggregates of 800 runs

**2001** [2001 [2] K. Housham (Marshalls); [3] J. Mimms (Everton). **2002** [1] B. Gaunt (Cuckney), A. Thompson (Cutthorpe); [7] R. Pearson (Cuckney II). **2003** [1] C. Marples (Cutthorpe); [5] A. Mosley (Woodsetts), R. Wells (Wiseton). **2004** [1] R. Snape (Kiveton Park Colliery), A. Burgess (Kiveton Park Colliery), M. Cheshire (Thoresby Colliery); [2] K. Housham (Marshalls), R. Bostock (Eckington); [6] M. Deaves (Clumber Park). **2005** [1] L. Baldry (Notts. & Arnold Amateur); [2] J. Mimms (Everton) **2006** [1] L. Baldry (Notts. & Arnold Amateur), A. Burgess (Killamarsh Juniors), R. Stroh (Cuckney), P. Cooper (Kiveton Park Colliery), W. Butler (Cuckney) **2007** [1] H. Cooray (Kiveton Park Colliery) **2008** [2] G. Campion (Everton), J. Mimms (Everton); [6] A. Mosley (Woodsetts II). **2009** [Ch] A. Perara (Anston), S. Wood (Nottinghamshire Academy), I. Flood (Notts. & Arnold Amateur), A. Patel (Nottinghamshire Academy); [2] J. Mimms (Everton). **2010** [1] J. Griffith (Harthill); [2] T. Pentecost (Wiseton); [3] S. Chatterton (Thoresby Colliery II); [5] A. West (Rose Leisure); [8] A. Kendall (Worksop III). **2011** [1] J. Mimms (Everton), P. Coleborne (Edwinstowe); [3] L. Wilson (Clipstone).

### Most Wickets in a Season

		Overs	Mdns.	Runs	Wkts.	Aver.
Championship	A. Butt (Cutthorpe)	369.1	88	953	71	13.42
1	Usman Saeed (Bolsover)	221.3	66	580	71	8.17
2	D. Walker (Mansfield & Pleasley)	368.5	129	791	75	10.55
3	D. Walker (Mansfield & Pleasley)	327.3	108	654	83	7.88
4	R. Amjad (Waleswood Sports)	221.3	45	615	69	8.91
5	R. Amjad (Waleswood Sports)	189.3	45	386	65	5.94
6	M. Glenn (Waleswood Sports)	266.5	84	434	69	6.29
7	J. Ogden (Lea Park)	290.5	101	524	62	8.45
8	P. Airey (Blyth II)	278.4	109	597	67	8.91
[9]	R. Endersby (Duckmanton Lodge II)	235.2	64	563	51	11.04

### Best Bowling Analysis in an Innings

Championship	10 for 36	C. Keegan (Worksop) v Blidworth Welfare	2011
1	9 for 17	S. Alford (Papplewick & Linby II) v N.S.K.	2004
2	9 for 69	D. Walker (Mansfield & Pleasley) v Thurcroft	2005
3	9 for 8	A. Charles (Notts. & Arnold Amateur II v Wadsworth	2010
4	10 for 18	A. Rhodes (Edwinstowe II) v Welbeck Colliery III	2005
5	10 for 18	R. Amjad (Waleswood Sports) v Clumber Park	2002
6	9 for 12	T. Howis (Nomads) v Glapwell Colliery II	2002
7	9 for 20	P. Tomlinson (Oaklands II) v Bulwell II	2002
8	9 for 37	M. Varley (Holmewood II) v Worksop III	2005
9	9 for 31	P. Jackson (Woodsetts III) v Worksop III	2004

### All Round Cricket (500 runs and 50 wickets)

		Runs	Aver.	Wkts.	Aver.
Championship	A. Butt (Cutthorpe)	635	42.33	64	14.61
	M. Cleary (Papplewick & Linby)	592	49.33	50	15.14
	A. Butt (Cutthorpe)	532	38.00	71	13.42
	A. Butt (Cutthorpe)	631	48.54	64	14.92
	A. Butt (Cutthorpe)	684	45.60	70	13.26
	D. Newman (Cuckney)	726	42.71	59	14.64
	A. Butt (Cutthorpe)	637	57.91	51	17.90
	R. Stroh (Cuckney)	566	31.40	58	16.80
	A. Perara (Anston)	807	67.25	53	8.74
1	A. Butt (Cutthorpe)	837	64.38	103	7.90
	M. Davidson (North Wheatley)	672	39.53	52	12.31
	Usman Saeed (Bolsover)	961	80.08	71	8.17
	J. Griffith (Harthill)	840	56.00	56	9.52
4	M. Bateman (Woodsetts)	553	36.87	55	8.40
5	G. Beard (Clumber Park)	556	32.71	51	11.86
7	J. Parker (Woodsetts II)	529	40.69	51	7.94



**AMG Autolease Ltd**

Room US4  
Armstrong House  
First Avenue  
The Finningley Estate  
Doncaster  
South Yorkshire  
DN9 3GA

*Est. - 1962*

Tel:  
**01302 623163**

Fax:  
**01302 623164**

CONTRACT HIRE  
PERSONAL  
CONTRACT HIRE  
CONTRACT PURCHASE  
PERSONAL  
CONTRACT PURCHASE  
HIRE PURCHASE

**VANS  
ALSO  
AVAILABLE!**



**ONE OF THE NORTH'S PREMIER  
VEHICLE CONTRACT HIRE SPECIALISTS**

## **For All Your Leasing Requirements**

Any Club Member  
Operating A Company Vehicle,  
Should Contact...

***Mr John Leaning***

At

***AMG Autolease Ltd***

For A  
Specially Discounted  
Leasing Vehicle Quotation.

**E-Mail:- [sales@amgautolease.co.uk](mailto:sales@amgautolease.co.uk)  
Website:- [www.amgautolease.co.uk](http://www.amgautolease.co.uk)**

**We Specialise In Supply Of Any Make Or Model  
On Various Terms & Mileages  
Please Contact Ourselves For Vehicle Quotations**

# **B Smart**

## **Car Body Repair**



Dont be  
**STUNG**  
by Large Paint Bills

For Scratches Dents  
Chips & Minor Accident Damage

Call for a Free Estimate and Advice  
01623 429925 Mobile 07736 008089

Unit 1 Castle Mount, Pecks Hill,  
Mansfield, Notts, NG18 2NN

## BASSETLAW & DISTRICT CRICKET LEAGUE 2011

<b>Championship</b>	<b>P</b>	<b>W</b>	<b>WD</b>	<b>Tie</b>	<b>We-d</b>	<b>LD</b>	<b>L</b>	<b>Bat</b>	<b>Bowl</b>	<b>Total</b>	<b>Ded</b>
Worksop	22	17	1	0	3	0	1	72	74	378	
Farnsfield	22	17	0	0	2	2	1	67	73	360	
Anston	22	14	1	0	2	0	5	61	65	316	
Glapwell	22	10	3	0	2	1	6	67	65	296	
Ordsall Bridon	22	8	0	0	3	2	9	72	58	248	
Thoresby Colliery	22	7	2	0	3	1	9	52	53	229	
North Wheatley with Leverton	22	6	2	0	1	2	11	66	57	225	
Notts & Arnold Amateur	22	5	3	0	2	0	12	49	51	201	-1
Marshalls	22	6	2	0	2	0	12	45	50	199	
Retford	22	5	1	0	2	3	11	44	60	192	
Killamarsh	22	6	0	0	2	3	11	53	46	189	
Blidworth	22	1	2	0	2	3	14	47	46	143	

<b>Division One</b>	<b>P</b>	<b>W</b>	<b>WD</b>	<b>Tie</b>	<b>We-d</b>	<b>LD</b>	<b>L</b>	<b>Bat</b>	<b>Bowl</b>	<b>Total</b>	<b>Ded</b>
West Indian Cavaliers II	22	13	4	0	1	1	3	65	74	343	
Harthill	22	11	3	1	0	1	6	73	70	313	
Mansfield & Pleasley	22	12	2	0	1	1	6	63	73	304	-4
Clumber Park	22	10	4	0	2	1	5	64	64	302	
Edwinstowe	22	7	5	0	2	2	6	52	64	266	
Caythorpe II	22	8	2	0	2	2	8	51	62	245	
Everton	22	8	0	0	2	5	7	63	52	233	
Whitwell	22	6	1	1	1	1	12	58	59	213	
Cuckney II	22	4	1	1	2	5	9	57	60	203	
Welbeck II	22	4	3	1	1	6	7	43	56	197	-4
Newark R&M	22	3	3	0	3	4	9	47	58	197	
Papplewick & Linby II	22	3	3	0	3	2	11	46	51	185	

<b>Division Two</b>	<b>P</b>	<b>W</b>	<b>WD</b>	<b>Tie</b>	<b>We-d</b>	<b>LD</b>	<b>L</b>	<b>Bat</b>	<b>Bowl</b>	<b>Total</b>	<b>Ded</b>
Clipstone	22	14	2	0	2	1	3	75	66	343	
Wiseton	22	12	3	0	1	2	4	70	66	320	
Mansfield Hosiery Mills II	22	7	7	0	1	3	4	72	67	305	
Farnsfield II	22	9	5	0	2	0	6	72	60	294	-8
Grassmoor	22	9	2	0	3	5	3	67	65	288	
Glapwell II	22	10	1	0	2	4	5	62	60	272	
Lea Park	22	8	2	1	3	0	8	53	55	248	
Firbeck	22	7	2	0	3	1	9	48	60	232	
Ordsall Bridon II	22	3	2	1	3	4	9	71	39	198	
Thoresby Park	22	4	0	0	5	3	10	28	46	158	
Teversal	22	3	1	0	2	2	14	49	39	150	
Retford II	22	3	0	0	3	2	14	30	33	121	

<b>Division Three</b>	<b>P</b>	<b>W</b>	<b>WD</b>	<b>Tie</b>	<b>We-d</b>	<b>LD</b>	<b>L</b>	<b>Bat</b>	<b>Bowl</b>	<b>Total</b>	<b>Ded</b>
Milton	22	10	7	0	2	1	2	76	65	345	
Anston II	22	12	3	0	2	2	3	71	72	333	
Thoresby Colliery II	22	9	5	0	1	4	3	72	69	313	
Notts & Arnold Amateur II	22	11	1	0	2	0	8	71	63	288	
Kiveton Park II	22	10	3	0	2	2	5	68	62	288	-8
Worksop II	22	10	2	0	1	2	7	64	69	283	
Sherwood	22	10	2	0	2	1	7	54	63	271	
Mansfield & Pleasley II	22	7	2	0	2	3	8	62	58	242	
Edwinstowe II	22	8	1	0	1	1	11	60	63	237	
Welbeck III	22	3	1	0	2	3	13	52	40	156	
Clay Cross Works	22	3	0	0	1	3	15	51	54	153	
Nomads	22	2	0	0	2	5	13	30	43	99	-20

<b>Division Four</b>	<b>P</b>	<b>W</b>	<b>WD</b>	<b>Tie</b>	<b>We-d</b>	<b>LD</b>	<b>L</b>	<b>Bat</b>	<b>Bowl</b>	<b>Total</b>	<b>Ded</b>
Waleswood	22	16	3	0	2	0	1	75	74	383	
Killamarsh II	22	14	2	0	3	0	3	65	66	337	
Bawtry	22	11	4	0	4	1	2	66	72	336	
Rose Leisure	22	12	3	0	2	0	5	63	63	312	
Basford Mill	22	12	0	0	3	2	5	57	59	282	
Woodsetts	22	12	0	0	1	1	8	57	72	273	-8
Everton II	22	8	0	0	2	5	7	47	68	233	
Marshalls II	22	8	1	0	3	0	10	45	58	227	
Whitwell II	22	5	0	0	3	3	11	42	54	180	
Blidworth II	22	3	1	0	2	0	16	36	39	133	
Wadworth	22	0	0	0	3	1	18	10	38	58	-10
Tversal II	22	3	0	0	0	1	18	28	39	45	-60

<b>Division Five</b>	<b>P</b>	<b>W</b>	<b>WD</b>	<b>Tie</b>	<b>We-d</b>	<b>LD</b>	<b>L</b>	<b>Bat</b>	<b>Bowl</b>	<b>Total</b>	<b>Ded</b>
Clumber Park II	22	12	3	0	3	2	2	66	71	333	
Notts & Arnold Amateur III	22	10	2	1	2	1	6	59	68	287	
Misterton	22	10	2	0	3	2	5	52	70	284	
Milton II	22	10	1	0	3	1	7	61	61	272	
East Drayton	22	9	3	0	0	1	9	65	62	267	
Grassmoor II	22	9	2	0	3	1	7	50	61	259	
Bilthorpe	22	6	5	1	3	0	7	49	64	259	
North Wheatley with Leverton II	22	5	5	0	2	8	2	58	61	257	
Mansfield Hosiery Mills III	22	9	0	0	3	3	7	53	65	240	-10
Cuckney III	22	6	0	0	3	1	12	38	50	180	
Papplewick & Linby III	22	5	1	0	2	1	13	34	48	166	
Thurcroft	22	2	0	0	1	3	16	25	39	100	

<b>Division Six</b>	<b>P</b>	<b>W</b>	<b>WD</b>	<b>Tie</b>	<b>We-d</b>	<b>LD</b>	<b>L</b>	<b>Bat</b>	<b>Bowl</b>	<b>Total</b>	<b>Ded</b>
Mansfield & Pleasley III	20	8	5	0	2	1	4	53	60	273	
Anston III	20	11	1	0	2	0	6	43	56	253	
Harthill II	20	9	3	0	2	0	6	49	54	253	
Rockware	20	9	1	1	2	1	6	50	63	251	
Blyth	20	9	2	0	2	1	6	48	59	249	
Todwick	20	9	1	0	3	2	5	53	53	246	
Farnsfield III	20	8	1	0	5	3	3	45	51	238	
Newark R&M III	20	4	3	0	2	3	8	31	54	181	
Woodsetts II	20	3	2	1	3	2	9	28	34	146	
Bawtry II	20	4	0	0	2	2	12	32	45	141	
Killamarsh III	20	2	0	0	3	4	11	24	38	92	-20

<b>Division Seven</b>	<b>P</b>	<b>W</b>	<b>WD</b>	<b>Tie</b>	<b>We-d</b>	<b>LD</b>	<b>L</b>	<b>Bat</b>	<b>Bowl</b>	<b>Total</b>	<b>Ded</b>
Edwinstowe III	22	11	1	0	5	1	4	53	59	286	
Weston	22	10	1	0	3	5	3	58	63	279	
Waleswood II	22	10	2	0	2	1	7	59	64	277	
Shirebrook	22	10	1	0	4	0	7	43	53	250	
Worksop III	22	6	3	1	3	0	9	48	59	233	
Clumber Park III	22	8	1	0	2	1	10	47	60	227	
Notts & Arnold Amateur IV	22	6	2	0	2	2	10	57	57	222	
Welbeck IV	22	7	1	1	2	3	8	52	58	218	-10
Sherwood II	22	4	5	0	3	1	9	40	55	213	
Basford Mill II	22	7	0	1	2	7	5	39	57	212	
Ollerton	22	7	2	0	4	1	8	29	50	209	
Anston IV	22	5	3	1	2	0	11	43	54	205	

<b>Division Eight</b>	<b>P</b>	<b>W</b>	<b>WD</b>	<b>Tie</b>	<b>We-d</b>	<b>LD</b>	<b>L</b>	<b>Bat</b>	<b>Bowl</b>	<b>Total</b>	<b>Ded</b>
South Normanton	14	11	0	0	1	0	2	53	48	239	
Glapwell III	14	8	2	0	1	1	2	46	44	214	
Mansfield & Pleasley IV	14	10	0	0	1	0	3	41	41	208	
Blyth II	14	6	1	0	2	0	5	42	37	173	
Clumber Park IV	14	4	0	0	2	2	6	32	38	126	-8
Milton III	14	4	1	0	2	0	7	27	34	121	-10
Woodsetts III	14	2	0	0	1	2	9	13	26	73	
Mansfield Hosiery Mills IV	14	1	1	0	0	0	12	18	28	58	-10

\* Harthill III & Newark Ransome & Marles V withdrew from Division Eight during the season and the matches played were expunged from the league table.

# WARRIOR CRICKET

109B/D WESTGATE,  
WAKEFIELD. WF1 1EW  
*(Behind Elephant & Castle)*

**CRICKET BAT MANUFACTURERS & BAT REPAIRERS**

**TEL: 01924 291841**

[warriorcricketbats.com](http://warriorcricketbats.com)

[warriorcricketbats@fsmail.net](mailto:warriorcricketbats@fsmail.net)



Let us supply your cricketing needs from bats and pads to  
nets and bowling machines.

Hand-crafted cricket bats created by craftsmen for your  
sporting pleasure.

***WARRIOR are the proud manufacturers of the  
BASSETLAW & DISTRICT CRICKET LEAGUE  
CENTENARY BAT***

# **SB trophies** *& Engravers*

**SUPPLIERS OF QUALITY**

Trophies, Cups  
Medals & Silverware  
Resin statues  
Glass & Crystal

Computerised  
Engraving  
&  
Glass  
Etching  
Services

**Bigger Discounts**  
**Free**  
**Engraving**

**VIEW OUR CATALOGUES  
ON LINE NOW**

**[www.championscatalogue.co.uk](http://www.championscatalogue.co.uk)**

**AND**

**[www.trophy2012.co.uk](http://www.trophy2012.co.uk)**

**VAT FREE DISCOUNTS**

**01623-861578**

**FREE PARKING**

NOW SUPPLYING  
**VINYL SIGNS-BANNERS  
& VEHICLE LETTERING**



email: [sbtrophies@aol.com](mailto:sbtrophies@aol.com)

Tuxford Road, Ollerton, Notts. NG22 9TA

**NO VAT AND MINIMUM 10% DISCOUNT  
For Bassetlaw Cricket League Teams**

# *Individual Prize-Winners*

SEASON 2011

Qualification as per Rule 4.2

## BATTING

<b>Championship</b>	<b>Inns.</b>	<b>N.O.</b>	<b>H.S.</b>	<b>Runs</b>	<b>Aver.</b>
Mark Hanson (Farnsfield)	20	13	182*	1366	195.14
<b>Championship (Aggregate)</b>					
Mark Hanson (Farnsfield)	20	13	182*	1366	195.14
<b>Divisions One and Two</b>					
Jamar Griffith (Harthill)	12	4	191*	915	114.38
<b>Divisions Three and Four</b>					
Matt Bateman (Killamarsh Juniors)	18	11	127*	558	79.71
<b>Divisions Five and Six</b>					
Jim Delaney (Clumber Park)	19	3	113*	957	59.81
<b>Divisions Seven and Eight</b>					
Dave Topham (Glapwell Colliery)	12	5	88	447	63.86

## BOWLING

<b>Championship</b>	<b>Overs</b>	<b>Mdns.</b>	<b>Runs</b>	<b>Wkts.</b>	<b>Aver.</b>
David Loveridge (Farnsfield)	223.3	53	547	50	10.94
<b>Divisions One and Two</b>					
Ian Woodall (Mansfield & Pleasley)	193.1	43	465	49	9.49
<b>Divisions Three and Four</b>					
Matt Bateman (Killamarsh Juniors)	188.5	32	482	49	9.84
<b>Divisions Five and Six</b>					
Andy Smith (Clumber Park)	153.4	49	398	43	9.26
<b>Divisions Seven and Eight</b>					
Paul Hunt (Welbeck Colliery)	150.5	42	504	41	12.29

## SPECIAL AWARDS

<b>Randall Trophy (Young Batsman)</b>	Adam Bedford (Grassmoor Works)
<b>Larwood Trophy (Young Bowler)</b>	Thomas Baggaley (Edwinstowe)
<b>Elvidge Trophy (Wicket-Keeping)</b>	Ben Marson (Thoresby Colliery)
<b>Gordon Mycroft Cup (Tomlins Trophy Final M.o.t.m.)</b>	Stephen Gooding (Mansfield & Pleasley)
<b>Harold Pope Trophy (Mallen Trophy Final M.o.t.m.)</b>	John Lyne (Anston)
<b>Wilkinson Trophy (Service to Club)</b>	Martin Anthony (Everton)



## SEASON 2011

### HIGHEST TEAM TOTALS (more than 300)

#### Division

7	367-6	Worksop III v Notts & Arnold Amateur IV
2	367	Grassmoor Works v Teversal
8	360-4	Mansfield & Pleasley IV v Blyth II
2	354-2	Teversal v Retford II
8	346-6	Mansfield & Pleasley IV v Harthill III
2	345-3	Firbeck Colliery v Ordsall Bridon II
2	343-5	Ordsall Bridon II v Firbeck Colliery
Ch	342-1	Notts & Arnold Amateur v Blidworth Welfare
3	340-5	Anston II v Welbeck Colliery III
Ch	333-5	Farnsfield v Ordsall Bridon
2	332	Grassmoor Works v Glapwell Colliery II
Ch	331-9	Ordsall Bridon v Farnsfield
Ch	320-6	North Wheatley with Leverton v Thoresby Colliery
Ch	312	Blidworth Welfare v Notts & Arnold Amateur
3	310-6	Anston II v Nomads

### LOWEST TEAM TOTALS (less than 50)

#### Division

3	17	Mansfield & Pleasley II v Kiveton Park Colliery II
8	19	Mansfield & Pleasley IV v South Normanton
8	24	Mansfield Hosiery Mills IV v Mansfield & Pleasley IV
4	30	Rose Leisure v Waleswood Sports
8	39	Milton III v Mansfield & Pleasley IV
3	45	Nomads v Sherwood Colliery
5	46	Grassmoor Works II v Clumber Park II
4	46	Wadworth v Woodsetts
5	47	Papplewick & Linby III v Bilsthorpe
8	49	Newark Ransome & Marles V v Woodsetts III

### HAT TRICKS

#### Division

Ch	Abhishek Rampal	Marshalls Sports v Retford
2	James Moss	Wiseton v Teversal
2	Craig Dawes	Grassmoor Works v Mansfield Hosiery Mills II
2	Mark Bingley	Clipstone Welfare v Teversal
5	Ian Dawson	Mansfield Hosiery Mills III v Thurcroft Welfare
5	Tony Walton	East Drayton v Papplewick & Linby III
6	Luke Tong	Rockware v Newark Ransome & Marles III
6	James Green	Harthill II v Killamarsh III
7	James Singleton	Ollerton Colliery v Clumber Park III
8	Liam Penrose	Blyth II v Woodsetts III
Cup	Jordan Finney	Notts & Arnold Amateur v Bawtry

## INDIVIDUAL BATTING PERFORMANCES IN SEASON 2011

[Players scoring more than one Century + Scores over 150]

<b>Championship</b>			
Mark Hanson (4)	Farnsfield	182*	v Ordsall Bridon
		148*	v Killamarsh
		123*	v North Wheatley with Leverton
		108*	v Blidworth Welfare
Eranga Gangoda (2)	Killamarsh	149*	v North Wheatley with Leverton
		130*	v Ordsall Bridon
Akil Mirza (2)	Worksop	117*	v Blidworth Welfare
		107*	v Retford
Ian Flood	Notts & Arnold Amateur	184*	v Blidworth Welfare
Peter John Jansen	North Wheatley with Leverton	163	v Thoresby Colliery
<b>Division One</b>			
Jamar Griffith (4)	Harthill	191*	v Papplewick & Linby II
		154*	v Welbeck Colliery II
		150	v Cuckney II
		102	v Edwinstowe
David Beard (2)	Clumber Park	132*	v Newark Ransome & Marles
		127	v Edwinstowe
Steve Gooding (2)	Mansfield & Pleasley	116*	v Clumber Park
		108	v Papplewick & Linby
Peter Coleborne	Edwinstowe	152*	v Cuckney II
<b>Division Two</b>			
John France (2)	Teversal	208*	v Retford II
		125*	v Thoresby Park
Adam Bedford (2)	Grassmoor Works	181	v Glapwell Colliery II
		130	v Clipstone Welfare
Lee Wilson (2)	Clipstone Welfare	160	v Grassmoor Works
		125	v Mansfield Hosierey Mills II
James Moss (2)	Wiseton	131	v Mansfield Hosierey Mills II
		100	v Teversal
Chris Needham (2)	Lea Park	108	v Ordsall Bridon II
		105	v Grassmoor Works
Steve Barson	Firbeck	173	v Ordsall Bridon II
<b>Division Three</b>			
Anthony Roddis (3)	Anston II	145	v Mansfield & Pleasley II
		110	v Welbeck Colliery III
		109	v Sherwood Colliery
Mark North (2)	Notts & Arnold Amateur II	115	v Nomads
		113	v Clay Cross Works
Chris Spivey	Kiveton Park Colliery II	173	v Welbeck Colliery III
<b>Division Four</b>			
David Jessop (2)	Whitwell II	163	v Teversal II
		102	v Blidworth Welfare II
Andrew West (2)	Rose Leisure	125	v Everton
		110*	v Blidworth Welfare II
<b>Division Five</b>			
Jim Delaney (2)	Clumber Park II	113*	v Bilsthorpe
		111	v Cuckney III
Terry Bown	Grassmoor Works II	152*	v Milton II
<b>Division Six</b>			
Phil Higginson (3)	Harthill II	134*	v Todwick
		104*	v Woodsetts II
		103*	v Rockware
<b>Division Seven</b>			
Jeff Ainger (2)	Notts & Arnold Amateur IV	116	v Basford Mill II
		110*	v Welbeck Colliery IV
Andrew Pitchford	Ollerton Colliery	152	v Basford Mill II
<b>Division Eight</b>			
Sam Mart (2)	South Normanton	133*	v Milton III
		110	v Clumber Park IV

**INDIVIDUAL BOWLING PERFORMANCES IN 2011**  
**[Seven or more Wickets and Most Economical]**

**Championship**

Chad Keegan	Worksop	10-36	v Blidworth Welfare
Wayne Spooner	Worksop	7-21	v Marshalls Sports
Parminder Mudhar	Killamarsh	7-29	v Marshalls Sports
Jamie Wagstaff	Farnsfield	9-5-7-3	v Glapwell Colliery
Martyn Long	Anston	8-3-8-3	v Blidworth Welfare

**Division One**

Steven Powell	Caythorpe II	7-35	v Harthill
Orson Nurse	West Indian Cavaliers II	7.1-5-3-6	v Cuckney II
Andrew Shaw	Whitwell	7.1-5-5-5	v Edwinstowe
Darren Walker	Welbeck Colliery II	13-9-9-1	v Whitwell
Darren Walker	Welbeck Colliery II	13-7-12-1	v West Indian Cavaliers II
Darren Walker	Welbeck Colliery II	13-5-13-2	v Edwinstowe

**Division Two**

Tom Lane	Wiseton	7-4-4-5	v Glapwell Colliery II
Andrew Orton	Lea Park	9-6-7-1	v Glapwell Colliery II

**Division Three**

Richard Brown	Notts & Arnold Amateur II	7-20	v Worksop II
Jonathan Cushing	Kiveton Park Colliery II	5.4-2-4-6	v Mansfield & Pleasley II
David Fretwell	Kiveton Park Colliery II	9-4-8-6	v Nomads
Thomas Baggealey	Edwinstowe II	5.4-2-5-5	v Clay Cross Works
Richard Snowden	Worksop II	8-4-8-3	v Clay Cross Works

**Division Four**

Jo Joseph	Woodsetts	8-16	v Blidworth Welfare II
Lewis Fleming	Bawtry	8-32	v Blidworth Welfare II
Chris Woods	Everton II	7-16	v Woodsetts
Rich Lowe	Killamarsh II	7-19	v Tversal II
Marc Hambridge	Woodsetts	7-29	v Marshalls Sports II
David Jessop	Whitwell II	7-3-5-4	v Tversal II

**Division Five**

Jon Tann	Milton II	9-15	v Thurcroft Welfare
Scott Bown	Grassmoor Works II	8-52	v Misterton
Scott Bown	Grassmoor Works II	8-71	v Bilsthorpe
Kevin Wyatt	Bilsthorpe	7-16	v Papplewick & Linby III
Rob Stamps	Milton II	7-17	v Bilsthorpe
Dave Lawson	Misterton	7-20	v Papplewick & Linby III
Connor Crofts	Mansfield Hosierey Mills III	7-23	v Misterton
Andy Smith	Clumber Park II	7-24	v Grassmoor Works II
Tim Sharpe	Misterton	7-43	v Milton II
Craig Scholes	Mansfield Hosierey Mills III	6.5-2-8-6	v North Wheatley with Leverton II
David Green	Notts & Arnold Amateur III	7-3-4-1	v Papplewick & Linby III
Jon Tann	Milton II	10-7-6-2	v Cuckney III
Tony Walton	East Drayton	9.4-4-8-6	v Papplewick & Linby III

**Division Six**

Jo Joseph	Woodsetts II	7-18	v Harthill II
Stephen Baker	Blyth	7-20	v Killamarsh III
Carl Lake	Rockware	7-42	v Farnsfield III
Nick Varley	Killamarsh III	5.4-0-2-5	v Newark Ransome & Marles III
Richard Watts	Blyth	9.3-5-7-3	v Mansfield & Pleasley III

**Division Seven**

Gary Lomas	Waleswood Sports II	9-29	v Welbeck Colliery IV
Luke Dymyd	Weston	8-14	v Edwinstowe III
Harry Taylor	Worksop III	9.5-7-5	v Edwinstowe III
Andrew Barley	Anston IV	10-5-9-1	v Weston

**Division Eight**

Tom Asquith	Milton III	8-46	v Mansfield & Pleasley IV
Stephen Butler	Woodsetts III	7-23	v Newark Ransome & Marles V
Shaun Kelly	Newark Ransome & Marles V	6-3-3-5	v Milton III
Cyril Martin	Milton III	13-7-12-4	v Clumber Park IV
Richard Baker	Blyth II	12-5-11-3	v Clumber Park IV
Keir Betts	Blyth II	7-3-4-2	v Newark Ransome & Marles V

**Tomlins Trophy**

Jordan Finney	Notts & Arnold Am.	7-16	v Bawtry
---------------	--------------------	------	----------

## PARTNERSHIPS OF 150 OR MORE IN 2011

<b>Championship</b>	<b>Wicket</b>		
182	1st	Mark North & Ian Flood	Notts & Arnold Am. v Blidworth Welfare
177	2nd	Mark Bull & Eranga Gangoda	Killamarsh v N. Wheatley with Leverton
160*	2nd	Ian Flood & Dilhan Cooray	Notts & Arnold Am. v Blidworth Welfare
<b>Division One</b>			
206	1st	Steve Gooding & Scott Powell	Mansfield & Pleasley v Cuckney II
187	1st	Adam Burgess & David Hunt	Cuckney II v Clumber Park
<b>Division Two</b>			
222	3rd	Michael Rodgers & Kyle Garside	Mansfield Hos. Mills II v Glapwell Col. II
203*	2nd	Brad Wright & Dale Sheppard	Clipstone Welfare v Ordsall Bridon II
187	1st	Lee Wilson & Brad Wright	Clipstone Welfare v Lea Park
181	3rd	Joe New & Darren Johnson	Mansfield Hosiery Mills II v Firbeck
173	2nd	Joe New & Rob Townsend	Mansfield Hos. Mills II v Clipstone Welf.
171	1st	James Moss & Matthew Loates	Wiseton v Teversal
168	3rd	Matt Millns & Lee Wilson	Clipstone Welfare v Farnsfield II
157	3rd	Michael Hall & Trevor West	Farnsfield II v Ordsall Bridon II
157	4th	Joe New & Kyle Garside	Mansfield Hos. Mills II v Clipstone Welf.
154	1st	Pete Bedford & Lee Henshaw	Grassmoor Works v Teversal
152	2nd	Adam Bedford & Pete Bedford	Grassmoor Works v Glapwell Colliery II
<b>Division Three</b>			
180	4th	Matt Spooner & Ben Wright	Mansfield & Pleasley II v Welbeck Col. II
161	4th	Dylan Hildreth & Oli Rossington	Milton v Kiveton Park Colliery II
151	1st	Mick Bradley & Jon Crabtree	Clay Cross Works v Notts & Arnold Am. 2nd
<b>Division Four</b>			
201	2nd	Daniel Wheatley & David Jessop	Whitwell II v Teversal II
<b>Division Five</b>			
154	1st	Neil Soper & Will Shaw	Milton II v East Drayton
150	6th	Henry Robinson & Les Hayes	Cuckney III v Milton II
<b>Division Seven</b>			
189	4th	Matthew Saward & Luke Dymyd	Weston v Anston IV
<b>Division Eight</b>			
160	2nd	Steve Walker & Tim Worsley	Mansfield & Pleasley IV v Blyth II
154	3rd	Steve Walker & Paul Burgess	Mansfield & Pleasley IV v Harthill III
152	2nd	Steve Walker & Tim Worsley	Mansfield & Pleasley IV v Glapwell Col. III
<b>Tomlins Trophy</b>			
214*	3rd	Josh Mierkalns & Patrick Cross	Caythorpe II v Ordsall Bridon

**LEAGUE AVERAGES – SEASON 2011**

**CHAMPIONSHIP – BATTING**

**(Qualification 300 Runs and Average 20)**

<b>Name</b>	<b>Club</b>	<b>Inns.</b>	<b>N.O.</b>	<b>H.S.</b>	<b>Runs</b>	<b>Aver.</b>
Mark Hanson	Farnsfield	20	13	182*	1366	195.14
Eranga Gangoda	Killamarsh	16	2	149*	1003	71.64
Jonathon Loates	North Wheatley with Leverton	21	2	138*	1087	57.21
Akil Mirza	Worksop	20	6	117*	710	50.71
Vipinlal Manikoth	Worksop	15	2	82	650	50.00
Luke Ambrose	Worksop	16	9	73*	323	46.14
Amila Perera	Anston	19	5	93	619	44.21
Steve Bentley	Worksop	14	3	82	480	43.64
Nayeeem Ahmed	Thoresby Colliery	12	0	108	498	41.50
Dilhan Cooray	Notts & Arnold Amateur	12	2	88*	415	41.50
Martyn Long	Anston	20	2	114*	741	41.17
Peter John Jansen	North Wheatley with Leverton	17	0	163	696	40.94
Rob McLeod	Ordsall Bridon	16	0	96	638	39.88
Michael Bell	Farnsfield	17	3	84	545	38.93
Darren Spooner	Retford	19	1	110*	692	38.44
Matt Goodwright	Glapwell Colliery	16	5	89	417	37.91
Lee Willis	Thoresby Colliery	18	6	69	448	37.33
Paul Van den Heuvel	Marshalls Sports	18	1	81	624	36.71
Ian Flood	Notts & Arnold Amateur	17	1	184*	577	36.06
Curtis Mitchell	Farnsfield	12	1	83	378	34.36
Asanga Weerasinghe	Blidworth Welfare	20	2	68*	617	34.28
David Willcock	Blidworth Welfare	20	0	110	675	33.75
Michael Norbury	Anston	14	1	69	419	32.23
Stuart Coles	Thoresby Colliery	19	5	70*	437	31.24
Martin Cheshire	Thoresby Colliery	18	2	83*	498	31.13
Chad Keegan	Worksop	14	2	73	364	30.30
Aaron Haycock	Ordsall Bridon	18	0	92	524	29.11
James Deacon	Marshalls Sports	17	0	95	485	28.53
Adam Tillcock	Farnsfield	13	0	64	366	28.15
Ben Marson	Thoresby Colliery	14	3	135	308	28.00
Marc Brewer	Ordsall Bridon	18	0	62	487	27.06
David Fagan	Ordsall Bridon	16	3	64*	348	26.77
Henry Appleyard	Ordsall Bridon	17	4	81*	346	26.62
Pascal Broadley	Retford	14	1	62	345	26.54
Mark Bull	Killamarsh	19	1	102*	470	26.11
Danny Bircumshaw	Glapwell Colliery	19	1	84	459	25.50
James Brice	Ordsall Bridon	19	1	63	436	24.22
Lee Topham	Glapwell Colliery	20	0	82	481	24.05
Jonathan Plant	Anston	18	2	57	378	23.63
Mark Whitlam	Marshalls Sports	14	1	67	304	23.38
Jason Hill	North Wheatley with Leverton	17	3	79	326	23.29
Jonathan Cooke	Retford	19	2	79*	390	22.94
Ashley Drayner	Glapwell Colliery	16	1	62	340	22.67
Rob Davison	Glapwell Colliery	18	2	45	349	21.81
Ian Cross	Notts & Arnold Amateur	16	1	62	308	20.53

## CHAMPIONSHIP – BOWLING

(Qualification 20 Wickets)

Name	Club	Overs	Maidens	Runs	Wickets	Average	Best Bowling
David Loveridge	Famsfield	223.3	53	547	50	10.94	6-33
Wayne Spooner	Workshop	133.2	16	496	45	11.02	7-21
Akil Mirza	Workshop	79.1	9	261	20	13.05	3-7
Matthew Hall	Glapwell Colliery	130.0	32	372	27	13.78	5-26
Chad Keegan	Workshop	220.4	33	818	59	13.86	10-36
Amila Perera	Anston	249.5	60	647	43	15.05	5-11
Jonathan Cooke	Retford	75.0	8	318	21	15.14	5-21
Martyn Long	Anston	100.0	13	394	26	15.15	5-46
Jamie Bovill	North Wheatley with Leverton	267.3	84	701	46	15.24	6-21
Dilhan Cooray	Notts & Arnold Amateur	131.4	24	395	25	15.80	5-107
Nayeeem Ahmed	Thoresby Colliery	88.2	12	336	20	16.80	5-21
Neil Carter	Anston	149.3	11	536	31	17.29	5-28
Matthew Page	Glapwell Colliery	222.0	50	682	38	17.95	5-14
David Hancocks	Workshop	146.5	32	534	29	18.41	6-40
Adam Tillcock	Famsfield	92.1	9	464	25	18.56	5-77
Gary Andrews	Marshalls Sports	222.0	47	697	37	18.84	6-42
Matt Goodwright	Glapwell Colliery	244.4	68	757	40	18.93	7-29
Eranga Gangoda	Killamarsh	218.5	41	697	36	19.36	6-55
Jamie Wagstaff	Famsfield	224.0	48	685	35	19.57	5-29
Robbie Power	Marshalls Sports	135.1	16	598	30	19.93	5-15
Callum Harrison	North Wheatley with Leverton	100.2	21	420	21	20.00	4-43
Nathan Plumtree	Marshalls Sports	130.0	20	510	25	20.40	4-27
Andrew Ruczenczyn	Anston	193.0	53	618	28	22.07	6-27
Parminder Mudhar	Killamarsh	239.3	39	909	41	22.17	7-29
Luke Smith	Glapwell Colliery	111.2	16	489	22	22.23	5-32
Azar Hussain	Thoresby Colliery	153.0	32	591	26	22.73	4-22
Darren Spooner	Retford	184.3	30	757	33	22.94	5-31
Simon Davison	Ordsall Bridon	158.1	23	696	30	23.20	6-35
Ian Flood	Notts & Arnold Amateur	176.4	18	699	30	23.30	5-55
Stuart Coles	Thoresby Colliery	204.1	23	842	36	23.39	5-57
Craig Turton	Blidworth Welfare	93.3	3	500	21	23.81	6-25
Richard Maltby-Smith	Blidworth Welfare	219.0	49	802	30	26.73	3-34
David Fagan	Ordsall Bridon	112.0	8	579	21	27.57	5-23
Henry Appleyard	Ordsall Bridon	126.1	14	641	23	27.87	4-45
Jason Hill	North Wheatley with Leverton	147.2	9	755	25	30.20	6-22
Jonathan Plant	Anston	145.4	14	702	21	33.43	3-42
Dave Wood	Notts & Arnold Amateur	186.2	27	803	24	33.46	4-70
Paul Singleton	Retford	181.5	19	836	23	36.35	3-35
David Willcock	Blidworth Welfare	166.0	18	859	22	39.05	6-72
Asanga Weerasinghe	Blidworth Welfare	196.4	20	922	22	41.91	4-74

## DIVISION ONE – BATTING

(Qualification 300 Runs and Average 20)

<b>Name</b>	<b>Club</b>	<b>Inns.</b>	<b>N.O.</b>	<b>Runs</b>	<b>H.S.</b>	<b>Average</b>
Jamar Griffith	Harthill	12	4	915	191*	114.38
Will Ullyott	Cuckney II	6	1	379	129	75.80
Peter Coleborne	Edwinstowe	18	2	815	152*	50.94
Jon Mimms	Everton	19	1	865	101	48.06
Stephen Gooding	Mansfield & Pleasley	22	2	934	116*	46.70
Gareth Beard	Clumber Park	20	4	703	88*	43.94
Andrew Staskiewicz	Caythorpe II	11	3	347	88*	43.38
David Beard	Clumber Park	18	1	697	132*	41.00
Denovan Ekstraal	Newark Ransome & Marles	18	4	563	112*	40.21
Craig Ingram	Edwinstowe	16	2	539	114*	38.50
Ian Briggs	Harthill	20	3	612	76	36.00
Greg Herbert	Welbeck Colliery II	10	0	330	74	33.00
Gary Wilson	Edwinstowe	18	7	353	78	32.09
Simon Vickery	Newark Ransome & Marles	16	1	467	83	31.13
Ian Batty	Harthill	19	3	484	71*	30.25
Mark Dean	Clumber Park	17	0	465	81	27.35
David Hall	Whitwell	19	1	483	72*	26.83
Alan Draycott	Whitwell	19	2	453	69	26.65
James Peacock	Edwinstowe	19	2	439	75	25.82
Matt Staskiewicz	Caythorpe II	18	1	434	79	25.53
Ian Carrington	Cuckney II	13	2	280	78*	25.45
David France	Cuckney II	16	3	330	66*	25.38
Mark Anthony	Everton	16	1	379	71	25.27
Robin Rhodes	Papplewick & Linby II	17	1	399	112	24.94
Tom Griffith	Whitwell	21	0	521	70	24.81
Gareth Campion	Everton	16	2	346	82	24.71
Joe Smith	Newark Ransome & Marles	15	0	368	79	24.53
Jamie Peat	Papplewick & Linby II	19	4	353	56	23.53
Chris Ward	Clumber Park	14	0	326	68	23.29
Robert Matchett	Newark Ransome & Marles	18	0	401	61	22.28
Daniel Wood	Cuckney II	17	2	333	62	22.20
Scott Powell	Mansfield & Pleasley	18	2	338	129	21.13
Ryan Weaver	Mansfield & Pleasley	18	0	361	65	20.06

## DIVISION ONE – BOWLING

### (Qualification 20 Wickets)

Name	Club	Overs	Maidens	Runs	Wickets	Average	Best Bowling
Ian Woodall	Mansfield & Pleasley	193.1	43	465	49	9.49	6-22
Jamar Griffith	Harthill	134.2	43	338	26	13.00	6-29
Ian Briggs	Harthill	82.2	12	314	24	13.08	6-33
Chris Murphy	Welbeck Colliery II	89.3	21	277	21	13.19	5-26
Paul Benson	Edwinstowe	138.1	39	438	32	13.69	5-12
Rob Hartley	Harthill	130.3	30	466	34	13.71	5-20
Gary Lambert	Newark Ransome & Marles	126.0	30	358	26	13.77	5-15
Tim Haines	Caythorpe II	200.0	67	433	31	13.97	5-13
Tom Hemmings	Caythorpe II	91.0	20	309	21	14.71	4-19
Jacob Lowe	Edwinstowe	135.1	36	399	27	14.78	6-17
Gareth Beard	Clumber Park	212.5	33	720	48	15.00	6-35
Carl Wilkinson	Mansfield & Pleasley	224.3	54	726	48	15.13	6-17
Andrew Shaw	Whitwell	168.0	49	513	33	15.55	5-5
Rob Hampstead	Clumber Park	137.0	23	476	30	15.87	6-52
James Peacock	Edwinstowe	163.2	38	489	30	16.30	6-24
Kyle Kilday	Mansfield & Pleasley	138.5	14	570	34	16.76	6-25
Aaron Rhodes	Edwinstowe	118.0	16	443	25	17.72	4-36
Rob Jones	Harthill	171.0	24	649	36	18.03	6-33
Steven Alford	Papplewick & Linby II	195.5	57	599	33	18.15	5-31
Greg Searston	Whitwell	152.5	36	558	30	18.60	4-24
Jonathan Thrower	Papplewick & Linby II	167.3	42	479	24	19.96	4-18
Denovan Ekstraal	Newark Ransome & Marles	210.5	36	820	41	20.00	5-30
Darren Westerby	Whitwell	177.0	37	608	30	20.27	4-20
Jack Mason	Harthill	112.0	18	451	22	20.50	5-6
Andrew Staskiewicz	Caythorpe II	100.4	7	453	21	21.57	5-34
Will Powell	Caythorpe II	164.0	24	626	27	23.19	4-12
Dan Leach	Everton	121.0	22	468	20	23.40	4-37
Gareth Blinkhorn	Papplewick & Linby II	123.1	21	474	20	23.70	6-27
Andy Stephenson	Cuckney II	169.3	18	812	33	24.61	4-39
John Shaw	Everton	189.0	25	739	30	24.63	3-32
Chris Woods	Everton	118.0	17	542	22	24.64	5-29
Simon Peck	Everton	154.5	14	652	25	26.08	4-32
Philip Calcraft	Cuckney II	130.0	8	571	21	27.19	3-27
Liam Bentley	Welbeck Colliery II	204.0	24	684	24	28.50	4-23
Lewis Robinson	Whitwell	157.1	12	715	25	28.60	4-34
Anthony Stoneman	Clumber Park	142.1	19	579	20	28.95	3-28



## DIVISION TWO – BATTING

(Qualification 250 Runs and Average 20)

<b>Name</b>	<b>Club</b>	<b>Inns.</b>	<b>N.O.</b>	<b>Runs</b>	<b>H.S.</b>	<b>Average</b>
Lee Wilson	Clipstone Welfare	16	3	806	160	62.00
Shaun Johnson	Glapwell Colliery II	8	2	354	102	59.00
Adam Bedford	Grassmoor Works	19	1	1028	181	57.11
Michael Rodgers	Mansfield Hosiery Mills II	7	2	276	133*	55.20
Trevor West	Farnsfield II	9	1	427	116*	53.38
Tom Lane	Wiseton	18	7	581	79	52.82
Dominic Symonds	Teversal	8	2	311	114	51.83
James Moss	Wiseton	17	2	757	131	50.47
Matt Mills	Clipstone Welfare	11	4	349	101	49.86
Simon Bingham	Ordsall Bridon II	15	1	674	101	48.14
Lee Henshaw	Grassmoor Works	14	3	524	135*	47.64
Nick Truswell	Glapwell Colliery II	20	3	743	108	43.71
Wayne Ellis	Ordsall Bridon II	11	0	472	128	42.91
John France	Teversal	17	3	586	208*	41.85
Daniel Kilvington	Mansfield Hosiery Mills II	17	6	447	111*	40.64
Pete Bedford	Grassmoor Works	16	1	599	93	39.93
Paul Mills	Clipstone Welfare	17	5	479	59	39.92
Matthew Loates	Wiseton	21	4	677	104*	39.82
Michael Hall	Farnsfield II	16	3	505	74	38.85
Brad Wright	Clipstone Welfare	19	3	599	121*	37.44
Steve Hall	Thoresby Park	15	4	409	81*	37.18
Joe New	Mansfield Hosiery Mills II	14	0	500	120	35.71
Chris Needham	Lea Park	11	0	387	108	35.18
Matthew Sisson	Farnsfield II	16	0	533	68	33.31
Craig Brittlebank	Clipstone Welfare	13	1	390	121*	32.50
Glyn Edwards	Farnsfield II	12	2	319	114	31.90
Darren Johnson	Mansfield Hosiery Mills II	19	1	561	115	31.17
Kyle McKeeman	Firbeck Colliery	15	2	404	103*	31.08
Adam Sedgewick	Ordsall Bridon II	13	2	335	57*	30.45
Simon Robson	Firbeck Colliery	14	0	414	101	29.57
Dale Sheppard	Clipstone Welfare	15	1	408	102*	29.14
Steve Barson	Firbeck Colliery	18	2	457	173	28.56
Jonathan Tomlinson	Ordsall Bridon II	14	1	365	117	28.08
Lee Mardle	Lea Park	17	2	411	73	27.40
Adam Walker	Firbeck Colliery	14	3	301	119*	27.36
Chris Swann	Teversal	15	1	383	92*	27.35
Nick Legg	Ordsall Bridon II	18	2	437	106	27.31
Jono Mattioli	Retford	14	3	287	60*	26.09
Chris Hewitt	Teversal	18	1	441	100	25.94
Dean Graney	Glapwell Colliery II	11	1	254	79	25.40
Ben Williams	Mansfield Hosiery Mills II	15	3	301	104*	25.08
Zach Richmond-Dixon	Farnsfield II	20	0	500	75	25.00
Paul Hulme	Thoresby Park	17	0	415	107	24.41
Daniel Morrison	Clipstone Welfare	15	2	298	65	22.92
Bryn Smith	Firbeck Colliery	16	0	361	55	22.56
Gary Peck	Farnsfield II	17	1	349	55	21.81

## DIVISION TWO – BOWLING

(Qualification 20 Wickets)

Name	Club	Overs	Maidens	Runs	Wickets	Average	Best Bowling
Mark Bingley	Clipstone Welfare	83.4	21	253	22	11.50	5-28
Tom Lane	Wiseton	156.4	36	467	39	11.97	6-28
Ben Alsop	Lea Park	105.0	20	373	30	12.43	4-8
Nick Bircumshaw	Glapwell Colliery II	164.4	37	512	37	13.84	6-31
Nathan Parry	Firbeck Colliery	79.2	15	371	26	14.27	5-28
Paul Hulme	Thoresby Park	149.1	42	474	31	15.29	5-43
James Moss	Wiseton	202.2	51	623	40	15.58	6-17
Lee Wilson	Clipstone Welfare	152.5	32	500	31	16.13	5-38
Daniel Kilvington	Mansfield Hosierey Mills II	201.1	34	703	42	16.74	5-47
Paul Millns	Clipstone Welfare	139.4	28	489	29	16.86	4-4
Matt Gorman	Wiseton	94.4	13	364	21	17.33	4-18
Kyle McKeeman	Firbeck Colliery	87.4	17	365	21	17.38	6-39
Mark Storer	Thoresby Park	160.1	28	525	30	17.50	4-21
Steve Hawkins	Glapwell Colliery II	121.5	23	395	22	17.95	5-27
Ash Walters	Grassmoor Works	173.0	26	670	36	18.61	4-28
David Spendlove	Grassmoor Works	103.0	19	449	24	18.71	3-44
Chris Tindle	Firbeck Colliery	153.0	33	634	33	19.21	6-22
Darren Johnson	Mansfield Hosierey Mills II	190.3	37	661	33	20.03	4-19
Darren Sheppard	Mansfield Hosierey Mills II	167.2	42	563	28	20.11	4-10
Mark Hallam	Famsfield II	146.4	25	554	27	20.52	6-23
Chris Dunn	Famsfield II	156.0	24	540	26	20.77	4-35
Craig Dawes	Grassmoor Works	179.0	42	648	31	20.90	4-38
Adam Bedford	Grassmoor Works	147.0	15	641	28	22.89	5-59
Andrew Dewick	Lea Park	161.4	39	654	28	23.36	5-43
Andy Legg	Ordsall Bridon II	164.4	4	717	28	25.61	3-37
Matthew Loates	Wiseton	160.0	27	607	23	26.39	3-23
Chris Swann	Teversal	132.0	14	636	24	26.50	4-32
Darren Southwell	Firbeck Colliery	195.0	49	752	27	27.85	3-22
Andrew Orton	Lea Park	155.0	23	559	20	27.95	3-37

**DIVISION THREE – BATTING****(Qualification 250 Runs and Average 20)**

<b>Name</b>	<b>Club</b>	<b>Inns.</b>	<b>N.O.</b>	<b>Runs</b>	<b>H.S.</b>	<b>Average</b>
Mark North	Notts & Arnold Amateur II	4	0	115	371	92.75
Steve Maddock	Anston II	14	6	105*	455	56.88
Andrew Bestwick	Mansfield & Pleasley II	7	1	105*	311	51.83
Alex Gilbert	Kiveton Park Colliery II	16	2	106	720	51.43
Chris Spivey	Kiveton Park Colliery II	9	0	173	451	50.11
Craig Saxelby	Milton	15	2	99	610	46.92
Dylan Hildreth	Milton	15	6	84	414	46.00
Simon Chatterton	Thoresby Colliery II	19	2	79	777	45.71
Steven Antcliffe	Welbeck Colliery III	8	0	106	346	43.25
Chris Nichol	Milton	11	3	73	337	42.13
Nigel Birkett	Thoresby Colliery II	19	3	111*	654	40.88
Anthony Roddis	Anston II	12	0	145	489	40.75
Greg Martin	Notts & Arnold Amateur II	15	0	100	575	38.33
Tom Sproson	Anston II	12	0	72	437	36.42
Richard Ball	Anston II	14	3	67*	400	36.36
Jonathan Cushing	Kiveton Park Colliery II	8	0	81	290	36.25
David Williams	Mansfield & Pleasley II	18	3	74*	492	32.80
Mick Bradley	Clay Cross Works	11	0	84	357	32.45
Ian Sims	Clay Cross Works	20	2	112*	582	32.33
Lee Morris	Worksop II	18	0	81	544	30.22
Oli Rossington	Milton	16	2	107*	413	29.50
Steve Herbert	Welbeck Colliery III	20	1	128	546	28.74
Ben Wright	Mansfield & Pleasley II	12	2	68*	285	28.50
Peter Norbury	Anston II	11	0	79	311	28.27
Andrew Forster	Anston II	15	2	77*	362	27.85
Paul Powell	Nomads	16	3	65	356	27.38
David Hallam	Edwinstowe II	15	1	82*	379	27.07
Andrew Pickering	Anston II	11	1	38*	264	26.40
Ian Halfpenny	Thoresby Colliery II	16	4	73	316	26.33
Nigel Powell	Mansfield & Pleasley II	14	2	70	310	25.83
Stuart Evans	Thoresby Colliery II	20	2	84*	459	25.50
Mark Ambrose	Worksop II	15	0	53	360	24.00
Tom Barker	Worksop II	16	2	52	323	23.07
Brian Woods	Thoresby Colliery II	17	4	52	295	22.69
Marc Fulcher	Milton	15	1	65	308	22.00
Phil Bartram	Sherwood Colliery	15	2	67	285	21.92
Daniel Weaver	Mansfield & Pleasley II	15	1	61	303	21.64
Tim Smith Jr	Worksop II	11	0	54	224	20.36

**DIVISION THREE – BOWLING****(Qualification 20 Wickets)**

<b>Name</b>	<b>Club</b>	<b>Overs</b>	<b>Maidens</b>	<b>Runs</b>	<b>Wickets</b>	<b>Average</b>	<b>Best Bowling</b>
Jonathan Cushing	Kiveton Park Colliery II	66.4	17	180	20	9.00	6-4
Richard Snowden	Workshop II	148.5	28	497	44	11.30	5-33
Scott Smith	Sherwood Colliery	87.1	21	256	21	12.19	4-41
Thomas Baggaley	Edwinstowe II	170.4	17	693	50	13.86	6-38
Tim Smith Sr	Workshop II	128.5	26	390	28	13.93	4-28
Peter Radford	Sherwood Colliery	121.0	26	413	29	14.24	6-64
Simon Evans	Thoresby Colliery II	124.2	18	452	31	14.58	6-39
Dylan Hildreth	Milton	161.3	38	455	31	14.68	5-44
Oli Rossington	Milton	136.0	26	473	32	14.78	5-14
David Wheat	Workshop II	115.0	20	441	29	15.21	5-42
Brian Woods	Thoresby Colliery II	203.2	31	718	44	16.32	5-26
Ollie Taylor	Notts & Arnold Amateur II	132.0	25	496	30	16.53	6-22
Steve Maddock	Anston II	120.0	26	402	23	17.48	4-39
PJ Radford	Sherwood Colliery	144.5	23	496	28	17.71	5-38
Jack Willis	Thoresby Colliery II	124.0	21	433	24	18.04	5-25
Andy Norbury	Anston II	155.3	23	638	34	18.76	4-20
Ashley Morton	Anston II	121.0	22	465	24	19.38	5-39
Dave Bestwick	Mansfield & Pleasley II	142.3	39	422	21	20.10	5-29
Adrian Spray	Mansfield & Pleasley II	114.5	17	465	23	20.22	5-40
Nigel Birkett	Thoresby Colliery II	118.0	17	433	20	21.65	5-34
Craig Williamson	Anston II	139.0	24	527	24	21.96	4-44
Rob Stamps	Milton	120.5	22	470	21	22.38	5-25
Liam Webb	Notts & Arnold Amateur II	109.0	16	493	22	22.41	4-35
Lee Galligan	Mansfield & Pleasley II	127.5	24	478	20	23.90	5-43
Andrew Moseley	Clay Cross Works	152.0	24	569	22	25.86	4-25
Paul Marks	Clay Cross Works	214.2	23	907	35	25.91	5-21
David Crabtree	Clay Cross Works	128.0	14	647	24	26.96	4-28
Bev Norris	Nomads	167.2	33	731	25	29.24	3-56

## DIVISION FOUR – BATTING

(Qualification 200 Runs and Average 20)

<b>Name</b>	<b>Club</b>	<b>Inns.</b>	<b>N.O.</b>	<b>Runs</b>	<b>H.S.</b>	<b>Average</b>
Matt Bateman	Killamarsh II	18	11	127*	558	79.71
Andrew West	Rose Leisure	19	3	125	915	57.19
Martyn Snell	Marshalls Sports II	11	2	102*	463	51.44
Adam Jessop	Killamarsh II	11	1	100	486	48.60
Dave Manifold	Woodsetts	11	0	124	463	42.09
Lewis Gaukrodger	Bawtry	21	5	105*	660	41.25
David Jessop	Whitwell II	14	0	163	576	41.14
Sankaran Prasnath	Waleswood Sports	15	3	99	454	37.83
Ian Brooks	Marshalls Sports II	16	2	100	518	37.00
Graham Burgin	Everton II	15	0	102	551	36.73
Andrew Mason	Blidworth Welfare II	14	2	68	437	36.42
Joseph McCallum	Bawtry	12	4	64	276	34.50
Ron Firth	Woodsetts	20	4	70*	547	34.19
Philip Wass	Blidworth Welfare II	7	0	93	226	32.29
Carl Jones	Woodsetts	19	3	90*	510	31.88
Grant Fleming	Bawtry	20	2	86	568	31.56
Komail Abbas	Bawtry	12	4	62*	243	30.38
John Harrison	Blidworth Welfare II	12	3	46	266	29.56
Wayne Lomas	Waleswood Sports	17	3	54	402	28.71
Shaun Metcalfe	Marshalls Sports II	15	4	61*	295	26.82
Jonathan Packman	Killamarsh II	15	5	43	265	26.50
Promod Boyapati	Waleswood Sports	17	1	76	416	26.00
Richard Donaldson	Blidworth Welfare II	10	0	51	259	25.90
Graham Clay	Rose Leisure	17	1	77	404	25.25
Jack Senescall	Marshalls Sports II	11	0	60	273	24.82
Steven Sleight	Rose Leisure	15	1	60	344	24.57
Peter Rohun	Terversal II	14	2	45*	284	23.66
Zafar Malik	Waleswood Sports	13	1	56	282	23.50
Ryan Bothamley	Waleswood Sports	16	2	62*	296	21.14
Craig Sadler	Whitwell II	19	1	56	371	20.61
Kevin Wilkinson	Terversal II	15	2	56	267	20.53
James Edmunds	Blidworth Welfare II	12	0	49	244	20.33
Duncan Forrest	Whitwell II	14	2	69	243	20.25
Wayne Kitchen	Terversal II	12	0	43	241	20.08

## DIVISION FOUR – BOWLING

(Qualification 20 Wickets)

Name	Club	Overs	Maidens	Runs	Wickets	Average	Best Bowling
Gary Lomas	Waleswood Sports	79.1	23	220	23	9.57	4-3
Daniel Wheatley	Whitwell II	72.3	19	192	20	9.60	6-42
Luke Sellers	Killamarsh II	82.2	20	206	21	9.81	5-25
Matt Bateman	Killamarsh II	188.5	32	482	49	9.84	5-34
Sanoop Naredla	Waleswood Sports	172.4	46	432	43	10.05	5-9
Marc Hambridge	Woodsetts	91.5	17	263	25	10.52	7-29
Simon Cope	Waleswood Sports	181.0	54	457	39	11.72	6-15
Daniel Dallman	Waleswood Sports	123.2	28	376	29	12.97	4-27
Jo Joseph	Woodsetts	84.3	15	266	20	13.30	8-16
Adam Smith	Woodsetts	123.5	26	432	32	13.50	5-25
Zafar Malik	Waleswood Sports	113.1	23	329	24	13.71	5-17
Andrew Fisher	Rose Leisure	136.4	30	386	28	13.79	5-31
Julian Clark	Marshalls Sports II	159.0	58	380	27	14.07	5-6
Ashley Clay	Rose Leisure	97.5	15	297	21	14.14	4-13
Lewis Fleming	Bawtry	167.5	33	555	37	15.00	8-32
Ryan Smith	Bawtry	104.0	23	348	23	15.13	4-35
Dan Lovell	Bawtry	110.3	26	359	23	15.61	4-35
Tom Gibson	Everton II	100.5	17	377	24	15.71	5-39
Chris Broadhead	Killamarsh II	90.5	23	352	22	16.00	4-15
Nick Hutton	Bawtry	163.0	33	579	35	16.54	4-15
Ryan Donnelly	Killamarsh II	143.4	27	450	27	16.67	4-25
Graham Burgin	Everton II	105.4	13	411	24	17.13	4-57
Shaun Rockett	Woodsetts	102.0	14	385	22	17.50	4-21
Jack Crouch	Whitwell II	95.1	22	360	20	18.00	5-20
Graham Clay	Rose Leisure	173.0	47	451	24	18.79	4-46
David Jessop	Whitwell II	120.4	26	456	24	19.00	6-30
Chellachamy Nagarajan	Everton II	150.3	28	588	30	19.60	6-45
Lewis Gaukrodger	Bawtry	158.5	31	571	28	20.39	5-14
Glen Cruikshank	Everton II	99.4	15	408	20	20.40	4-35

## DIVISION FIVE – BATTING

(Qualification 200 Runs and Average 20)

<b>Name</b>	<b>Club</b>	<b>Inns.</b>	<b>N.O.</b>	<b>Runs</b>	<b>H.S.</b>	<b>Average</b>
Jim Delaney	Clumber Park II	19	3	113*	957	59.81
Nick Purkiss	North Wheatley with Leverton II	13	3	100*	584	58.40
Tim Sharpe	Misterton	11	0	110	498	45.27
Nick Cleaver	North Wheatley with Leverton II	13	1	83	542	45.17
Wayne Harrison	North Wheatley with Leverton II	7	0	92	279	39.86
Neil Soper	Milton II	9	1	64	303	37.88
Darren Emmingham	Misterton	18	1	77	634	37.29
Prateek Vyas	Notts & Arnold Amateur III	9	3	61	213	35.50
Chris Spittlehouse	Bilthorpe	19	1	85	627	34.83
Howard Tomlinson	Clumber Park II	14	3	72*	381	34.64
Terry Brown	Grassmoor Works II	12	1	152*	363	33.00
Craig Jewitt	Milton II	19	3	107	521	32.56
Glyn Fowler	East Drayton	19	0	118	607	31.95
Sharat Kutty	Notts & Arnold Amateur III	17	0	103	513	30.18
Dale Smith	Grassmoor Works II	11	1	97	300	30.00
O Greaves	Grassmoor Works II	16	4	53*	333	27.75
David Taylor	Clumber Park II	19	2	94	455	26.76
Tom Simpson	Papplewick & Linby III	15	0	81	401	26.73
Daniel Spotwood	Thurcroft Welfare	19	0	82	504	26.53
Kevin Wyatt	Bilthorpe	16	0	86	413	25.81
Andrew McCartan	Thurcroft Welfare	9	0	66	226	25.11
Matt Wheatley	Clumber Park II	12	0	81	301	25.08
Ian Coy	Misterton	10	1	88*	222	24.67
Tom Moore	Clumber Park II	15	4	51*	267	24.27
James Walton	East Drayton	18	2	86*	385	24.06
Connor Brindley	Notts & Arnold Amateur III	18	0	91	424	23.56
Tom Finlayson	Papplewick & Linby III	15	3	75*	282	23.50
Martin Pring	North Wheatley with Leverton II	14	3	57*	258	23.45
R Taylor	Misterton	16	2	76*	325	23.21
Edward Riddell	Cuckney III	10	0	53	226	22.60
Michael Tingle	North Wheatley with Leverton II	15	1	101*	316	22.57
Andy Smith	Clumber Park II	13	4	44*	200	22.22
Henry Robinson	Cuckney III	10	0	60	222	22.20
Andrew Gascoyne	Cuckney III	15	1	45	293	20.93
Peter Lambert	East Drayton	17	3	57*	292	20.86
Ian Tingle	North Wheatley with Leverton II	16	4	44	246	20.50
Martin Evans	East Drayton	12	2	47*	205	20.50
Dave Lawson	Misterton	16	6	28	203	20.30
Joe Cope	Bilthorpe	20	2	80*	360	20.00

## DIVISION FIVE – BOWLING

### (Qualification 20 Wickets)

Name	Club	Overs	Maidens	Runs	Wickets	Average	Best Bowling
Tim Sharpe	Misterton	79.1	25	169	27	6.26	7-43
Seth Bird	Clumber Park II	89.1	28	222	29	7.66	6-26
Rob Stamps	Milton II	58.2	16	172	20	8.60	7-17
Andy Smith	Clumber Park II	153.4	49	398	43	9.26	7-24
Kevin Wyatt	Bilsthorpe	122.5	46	225	24	9.38	7-16
Tom Finlayson	Papplewick & Linby III	75.0	10	270	25	10.80	5-35
Dave Lawson	Misterton	156.2	34	458	41	11.17	7-20
Connor Brindley	Notts & Arnold Amateur III	120.0	19	430	38	11.32	5-7
David Green	Notts & Arnold Amateur III	104.0	28	341	30	11.37	5-16
R Taylor	Misterton	134.5	27	389	33	11.79	4-11
Ian Tingle	North Wheatley with Leverton II	220.5	66	590	50	11.80	5-26
Cliff Adwick	Cuckney III	137.1	26	448	35	12.80	6-41
Terry Bown	Grassmoor Works II	142.0	31	433	33	13.12	5-54
Scott Bown	Grassmoor Works II	134.0	25	446	33	13.52	8-52
Darren Emmingham	Misterton	164.0	45	431	31	13.90	4-25
Chris Spittlehouse	Bilsthorpe	212.1	47	605	40	15.13	4-11
Jon Tann	Milton II	122.0	32	375	24	15.63	9-15
Will Spencer	Mansfield Hosiery Mills III	137.3	24	563	33	17.06	5-17
Stephen Lingley	Milton II	129.4	30	448	26	17.23	6-15
Alan Hall	Bilsthorpe	166.2	16	607	35	17.34	5-45
Paul Gratton	Thurcroft Welfare	201.4	38	661	37	17.86	6-34
Glyn Fowler	East Drayton	145.5	38	524	29	18.07	5-10
Tony Walton	East Drayton	151.2	25	570	31	18.39	6-8
Chris Smith	Grassmoor Works II	137.0	22	491	25	19.64	4-17
Joe Heathcote	Milton II	132.0	22	507	25	20.28	3-29
Graeme Bullock	Cuckney III	158.5	37	509	25	20.36	5-40
Andrew Ogle	East Drayton	132.4	24	498	24	20.75	4-37
Rob Hackney	North Wheatley with Leverton II	179.0	37	611	29	21.07	4-21
Mike Handy	Milton II	116.0	18	472	22	21.45	3-25
Joe Cope	Bilsthorpe	160.4	37	498	23	21.65	3-24



**DIVISION SIX – BATTING****(Qualification 200 Runs and Average 20)**

<b>Name</b>	<b>Club</b>	<b>Inns.</b>	<b>N.O.</b>	<b>Runs</b>	<b>H.S.</b>	<b>Average</b>
Phil Higginson	Harthill II	11	3	134*	470	58.75
Anthony Moore	Farnsfield III	7	2	64	289	57.80
Ian Green	Harthill II	9	3	103*	313	52.17
Lee Wilkinson	Mansfield & Pleasley III	13	5	73*	347	43.38
Aaron Chapman	Todwick	6	1	65	210	42.00
Glyn Brown	Bawtry II	11	2	89	355	39.44
Matthew Skinner	Mansfield & Pleasley III	14	3	90	399	36.27
Andrew Renshaw	Blyth	13	2	75*	370	33.64
Pete Burgess	Killamarsh III	13	4	61	292	32.44
Alan Mosley	Woodsetts II	16	3	69	408	31.38
James Cooper	Todwick	15	3	65	357	29.80
Darren Edwards	Rockware	11	0	52	315	28.64
Luke Tong	Rockware	15	2	63*	362	27.85
Ash Stoneman	Farnsfield III	9	1	48	213	26.63
Adrian Bateman	Rockware	14	3	40	273	24.82
A Arnold	Todwick	13	2	56	269	24.50
Carl Squires	Newark Ransome & Marles III	11	1	86	244	24.40
Ben Fleetwood	Todwick	12	0	69	289	24.10
Dave Williams	Blyth	13	0	76	281	21.62
Andrew Bell	Rockware	16	1	69	309	20.60

## DIVISION SIX – BOWLING

### (Qualification 20 Wickets)

Name	Club	Overs	Maidens	Runs	Wickets	Average	Best Bowling
Nick Varley	Killamarsh III	93.4	25	273	30	9.10	5-2
Graham Tweed	Anston III	96.3	29	228	23	9.91	4-18
Ryan Kent	Mansfield & Pleasley III	102.0	33	238	24	9.92	6-23
Greg Atherton	Rockware	148.0	36	468	41	11.41	5-12
Matthew Stevenson	Anston III	85.3	20	276	24	11.50	6-34
Joe Kent	Todwick	100.0	24	282	23	12.26	6-24
Darren Edwards	Rockware	93.2	19	271	21	12.90	6-24
Jonathan Hill	Harthill II	170.0	46	466	36	12.94	5-15
Phillip Canadine	Anston III	87.0	25	272	21	12.95	6-31
Dave Chambers	Harthill II	192.7	54	528	40	13.20	6-30
Andrew Bell	Rockware	131.4	31	375	28	13.39	4-20
Tom Machin	Mansfield & Pleasley III	116.5	33	301	22	13.68	5-10
Andy Brealey	Blyth	153.1	33	444	32	13.88	6-15
Chris Peet	Farnsfield III	121.5	27	324	23	14.09	4-6
Carl Lake	Rockware	86.5	10	290	20	14.50	7-42
Gavin McCarthy	Bawtry II	172.4	37	569	37	15.38	5-15
Josh Houlden	Blyth	151.2	33	464	28	16.57	6-32
Paul Dawson	Blyth	170.5	30	582	35	16.63	6-25
Mark Kilday	Mansfield & Pleasley III	144.5	42	392	23	17.04	3-20
Chris Hopkinson	Harthill II	117.3	16	452	22	20.55	4-35
Sean Harrison	Bawtry II	122.1	19	472	22	21.45	4-35
Paul Jackson	Woodsetts II	126.0	21	459	20	22.95	5-30

## DIVISION SEVEN – BATTING

(Qualification 200 Runs and Average 20)

Name	Club	Inns.	N.O.	Runs	H.S.	Average
Andy Claye	Notts & Arnold Amateur IV	9	3	78	460	76.67
Daryl Bell	Workshop III	4	1	131*	203	67.60
Jeff Ainger	Notts & Arnold Amateur IV	11	2	116	437	48.56
Gary Lomas	Waleswood Sports II	8	1	90*	317	45.29
Peter Haddrell	Ollerton Colliery	14	2	108	528	44.00
John Morris	Workshop III	5	0	88	218	43.60
Paul Carter	Anston IV	7	1	112*	248	41.33
Matthew Saward	Weston	19	3	82*	654	40.88
Luke Dymyd	Weston	15	3	125	483	40.25
Dean Randall	Workshop III	14	0	114	533	38.00
A Amar	Waleswood Sports II	10	1	70*	327	36.33
Andrew Pitchford	Ollerton Colliery	16	2	152	497	35.50
Robin France	Edwinstowe III	16	2	74*	495	35.36
Mark Richardson	Welbeck Colliery IV	15	6	58*	289	31.10
Ray Black	Workshop III	11	3	57	248	31.00
Adam Huntingdon	Clumber Park III	15	1	94*	405	28.93
Andrew Kendall	Workshop III	16	0	107	456	28.60
Richard Pallister	Notts & Arnold Amateur IV	8	0	58	222	27.75
Paul Hunt	Welbeck Colliery IV	15	1	84	388	27.70
Daniel Walker	Weston	15	3	73	322	26.83
Callum Tebbett	Edwinstowe III	9	0	63	241	26.78
Andrew Barley	Anston IV	17	1	100	413	25.81
Nigel Jackson	Edwinstowe III	11	2	52*	223	24.78
Alex Spencer-Tansley	Notts & Arnold Amateur IV	11	0	82	250	22.73
Michael Carlisle	Weston	16	1	73	309	20.60
Owen Jervis	Clumber Park III	15	2	55	266	20.46
L. Sansome	Waleswood Sports II	19	3	53*	325	20.31
Harry Taylor	Workshop III	18	5	88	263	20.30
P Paddeep	Waleswood Sports II	18	0	65	363	20.17
Gary Johnstone	Weston	12	1	48	221	20.09

## DIVISION SEVEN – BOWLING

(Qualification 20 Wickets)

Name	Club	Overs	Maidens	Runs	Wickets	Average	Best Bowling
Owen Jervis	Clumber Park III	106.5	44	218	31	7.03	6-26
Gary Lomas	Waleswood Sports II	87.0	32	179	25	7.16	9-29
Lee Jackson	Edwinstowe III	75.5	13	251	21	11.95	5-26
Simon France	Edwinstowe III	120.4	43	251	21	11.95	3-14
Jake Smith	Workshop III	86.2	10	312	26	12.00	4-41
Paul Hunt	Welbeck Colliery IV	150.5	42	504	41	12.29	6-15
Andrew Pitchford	Ollerton Colliery	179.4	44	470	31	15.16	4-16
Kate Cooley	Workshop III	172.5	41	553	34	16.26	5-25
Joe Clay	Anston IV	153.0	22	516	31	16.65	6-25
Daniel Walker	Weston	142.2	20	570	33	17.27	5-54
M Deane	Waleswood Sports II	121.0	17	461	26	17.73	6-22
Luke Dymyd	Weston	173.1	41	557	28	19.89	8-14
Ivan Stallworthy	Clumber Park III	139.1	30	485	24	20.21	4-20
Harry Taylor	Workshop III	132.0	22	429	20	21.45	5-7

## DIVISION EIGHT – BATTING

(Qualification 200 Runs and Average 20)

Name	Club	Inns.	N.O.	Runs	H.S.	Average
Steve Jenkins	Mansfield & Pleasley IV	3	2	123	210	210.00
Dave Topham	Glapwell Colliery III	12	5	88	447	63.86
Tim Worsley	Mansfield & Pleasley IV	8	1	128*	375	53.57
James Pearce	South Normanton	10	1	94*	411	45.67
Paul Burgess	Mansfield & Pleasley IV	7	0	92	297	42.43
Nick Calvert	South Normanton	12	1	100*	426	38.73
Matt Sanderson	Glapwell Colliery III	9	2	84	270	38.57
Steve Walker	Mansfield & Pleasley IV	15	0	108	555	37.00
Sam Mart	South Normanton	14	2	133*	444	37.00
Joanne Derbyshire	Mansfield Hosiery Mills IV	8	1	77	253	36.14
Andrew Marshall	Woodsetts III	9	3	43	209	34.83
Jamie Wiffen	Milton III	7	1	114*	208	34.67
Mark Osborne	Blyth II	11	1	63	342	34.20
Dave Shepherd	Clumber Park IV	10	3	50	234	33.43
Matthew Osborne	Blyth II	13	0	114	392	30.15
Ravi Sharma	South Normanton	9	1	82*	228	28.50
Trevor McLaughlin	Blyth II	13	0	111	357	27.46
Jon Palfreyman	Clumber Park IV	14	1	88*	344	26.46
Liam Penrose	Blyth II	10	1	62	203	22.56
Gary Derbyshire	Mansfield Hosiery Mills IV	12	1	59	224	20.36

## DIVISION EIGHT – BOWLING

(Qualification 20 Wickets)

Name	Club	Overs	Maidens	Runs	Wickets	Average	Best Bowling
Mel Priest	Mansfield & Pleasley IV	60.5	11	215	23	9.35	5-36
Matt Revill	South Normanton	89.1	26	244	24	10.17	5-11
Paul Bexon	South Normanton	50.4	7	208	20	10.40	4-15
Alan Glover	Clumber Park IV	102.0	27	271	25	10.84	5-9
Ravi Sharma	South Normanton	123.1	43	333	29	11.48	5-3
Matthew Osborne	Blyth II	101.0	30	304	22	13.82	5-7
Phil Murphy	Glapwell Colliery III	107.2	20	389	28	13.89	5-42
Liam Penrose	Blyth II	137.2	31	511	30	17.03	4-24

**WICKETKEEPING**  
(Qualification 10 dismissals)

<b>Name</b>	<b>Club</b>	<b>Catches</b>	<b>Stumpings</b>	<b>Total</b>
Ben Marson	Thoresby Colliery	18	12	30
Curtis Mitchell	Farnsfield	20	8	28
Jamie Peat	Papplewick & Linby II	20	8	28
Steve Marshall	Wiseton	17	9	26
Jonathan Parker	Harthill	21	3	24
Daniel Wood	Cuckney II	17	6	23
Charlie Taylor	Edwinstowe II	16	7	23
Toby Rodgers	Mansfield Hosiery Mills III	14	9	23
Jake Stansbury	Rockware	20	3	23
Ian Godfrey	Thoresby Colliery II	9	13	22
Eddie Cook	Lea Park	17	4	21
Mark Tillen	Misterton	20	1	21
Jamie Alderson	Marshalls Sports	13	7	20
Daniel Walker	Mansfield & Pleasley	19	1	20
Dan Brighton	Everton	14	6	20
David Hall	Whitwell	12	8	20
Robert Goodman	Harthill II	6	14	20
Paul Barber	Grassmoor Works	10	9	19
Tom Barker	Worksop II	9	10	19
Dave Stone	Milton	11	8	19
Sam Smith	Grassmoor Works II	16	3	19
Kevin Metcalfe	Marshalls Sports II	18	0	18
Matthew Townsend	Weston	17	1	18
Dan Watt	Retford	15	2	17
Grant Fleming	Bawtry	12	5	17
Shaun Johnson	Glapwell Colliery	13	3	16
Matthew Sisson	Farnsfield II	14	2	16
Adam Stone	Waleswood Sports	13	3	16
Phil Davies	Milton II	16	0	16
Dale Sheppard	Clipstone Welfare	14	1	15
Carl Najuk	Notts & Arnold Amateur III	14	1	15
Harry Bhaker	Notts & Arnold Amateur	12	2	14
Gareth Ellis	Firbeck Colliery	13	1	14
John Dryden	Sherwood Colliery	10	4	14
Lee Wilkinson	Mansfield & Pleasley III	14	0	14
Carl Squires	Newark Ransome & Marles III	8	6	14
Ashley Spittlehouse	Bilsthorpe	13	0	13
Andrew Gascoyne	Cuckney III	7	6	13
Oliver Titterington	Worksop III	12	1	13
Luke Whitaker	Notts & Arnold Amateur	8	4	12
Tom Bryan	Bilsthorpe	9	3	12
Ian Hallam	Bilsthorpe	10	2	12
Joe Gill	Papplewick & Linby III	6	6	12
Joshua Marsh	Anston III	11	1	12
Callum Harrison	North Wheatley with Leverton	9	2	11
Aaron Wood	North Wheatley with Leverton	8	3	11
Chris Dove	Blidworth Colliery Welfare	7	4	11
Richard Dewsbury	Killamarsh	6	5	11
Gareth Wharmby	Mansfield & Pleasley II	11	0	11
Gary Derbyshire	Mansfield Hosiery Mills IV	9	2	11
Ben Brown	Mansfield Hosiery Mills II	5	5	10
Iain Whiting	Whitwell II	10	0	10
en Brown	Mansfield Hosiery Mills III	8	2	10
Steve Walker	Mansfield & Pleasley IV	9	1	10

## OUTFIELD CATCHES

Name	Club		Name	Club	
Gareth Campion	Everton	18	Luke Tong	Rockware	8
Jonathan Kirk	Edwinstowe II	18	Richard Eccles	Rockware	8
Luke Dymyd	Weston	17	Darren Edwards	Rockware	8
Amila Perera	Anston	15	Will Davies	Mansfield & Pleasley III	8
Ben Smith	Rose Leisure	14	Matthew Skinner	Mansfield & Pleasley III	8
Sharat Kutty	Notts & Arnold Am III	14	Jeff Ainger	Notts & Arnold Am IV	8
Ian Briggs	Harthill	13	Nick Calvert	South Normanton	8
Danny Anthony	Harthill	13	Kriss Watts	Killamarsh	7
James Moss	Wiseton	13	Conor Smith	Worksop	7
Mike White	Wiseton	13	Matthew Housham	Lea Park	7
Darren Emmingham	Misterton	13	Andrew Dewick	Lea Park	7
Mark Hanson	Farnsfield	12	Ash Walters	Grassmoor Works	7
Ian Woodall	Mansfield & Pleasley	12	Daniel Weaver	Mansfield & Pleasley II	7
Scott Jackson	Anston IV	12	Andy Bunting	Nomads	7
Marc Fulcher	Milton	11	Darryl Bell	Worksop II	7
Andrew West	Rose Leisure	11	Brad Roe	Worksop II	7
Promod Boyapati	Waleswood Sports	11	Graham Clay	Rose Leisure	7
Carl Lake	Rockware	11	Tony Walton	East Drayton	7
Phil Higginson	Harthill II	11	Terry Bown	Grassmoor Works II	7
Andrew Kendall	Worksop III	11	Stephen Baker	Blyth	7
Mark Vella	Blidworth Welfare	10	Danny Mahmood	Killamarsh III	7
Luke Ambrose	Worksop	10	Mel Priest	Mansfield & Pleas IV	7
Craig Saxelby	Milton	10	Gary Derbyshire	Mansfield Hos Mills IV	7
Jonathan Packman	Killamarsh II	10	David Hancocks	Worksop	7
Lewis Gaukrodger	Bawtry	10	Brad Wright	Clipstone Welfare	6
Tim Mason	Killamarsh II	10	Scott Smith	Sherwood Colliery	6
James Smith	Farnsfield	9	John Tittley	Rose Leisure	6
Denovan Ekstraal	Newark R & M	9	Cliff Adwick	Cuckney III	6
Tom Griffith	Whitwell	9	Ashley Graham	Mansfield Hos Mills III	6
David France	Cuckney II	9	Michael Rodgers	Mansfield Hos Mills III	6
Lee Wilson	Clipstone Welfare	9	Billy North	Mansfield Hos Mills III	6
Paul Marriott	Lea Park	9	Guy Johnson	East Drayton	6
Ben Williams	Mansfield Hos. Mills II	9	Michael Tinker	Papplewick & Linby III	6
Adam Bedford	Grassmoor Works	9	Robert Garland	Blyth	6
Ryan Bothamley	Waleswood Sports	9	Michael Brown	Ollerton Colliery	6
Richard Watts	Blyth	9	Danny Banton	Ollerton Colliery	6
Glyn Brown	Bawtry II	9	Pat Stutt	Milton III	6
Andrew Pitchford	Ollerton Colliery	9	Eranga Gangoda	Killamarsh	5
Dean Randall	Worksop III	9	Louis Sprigg	Clipstone Welfare	5
Jon Mimms	Everton	8	Philip Bartram	Sherwood Colliery	5
Andrew Woolven	Grassmoor Works	8	Glyn Fowler	East Drayton	5
Mark Ambrose	Worksop II	8	Martin Evans	East Drayton	5
Daniel Clay	Rose Leisure	8	Alex Hudson	Papplewick & Linby III	5
Thomas Butler	East Drayton	8	Neil Conchie	Blyth	5
Will Taylor	Milton II	8	Richard Baker	Blyth II	5



**RAJE**  
SPORTS  
**THE CRICKET SPECIALISTS**

Est 1978

**134 Bradford Road, Dewsbury, Wf13 2EW**  
**Shop: (01924) 461633, Mobile: 07773753350**  
**E-mail: [info@rajesports.com](mailto:info@rajesports.com)**

Raje Sports are Yorkshire's most competitive cricket specialists. We supply the highest cricket brands at the lowest prices and we always strive to offer the best in customer service whether you are a new or existing customer. Raje Sports is a company run by cricketers who provide you with honest and accurate advice for your cricketing needs at no extra cost.

We Supply leading English brands, kookaburra, Gray Nicolls, Gunn & Moore, Puma, Salix, Newberry, Readers, Dukes, Masuri, Albion C&D, and many many more.

We also offer a bat repairing service, such as re-handling, re-blading, oiling and bat knocking in, toeguard etc.

In addition to the above brands, we also have our successful Raje brand. Our products are made with the highest quality materials to provide our customers with outstanding cricketing equipment.

**Opening Times**

**Mon-Fri: 10am to 5.30pm, Friday Closed 12.30-2.30pm,**  
**Saturday 9.30 to 5pm & Sunday 11-3pm**

## BASSETLAW & DISTRICT CRICKET LEAGUE

### 100 Years Ago – 1912

In a season of low scores there were a number of exceptional bowling performances with no fewer than four bowlers taking nine wickets in an innings:

R. W. Martin (Retford)	9 for 17	v	Worksop
C. R. Wilson (Sheffield Collegiate)	9 for 26	v	Kiveton Park
J. S. Varley (Cammell Laird)	9 for 29	v	Hallam
B. Gregory (Worksop)	9 for 36	v	Gainsborough Britannia

All these feats were overshadowed by Shireoaks youngster A. G. Nixon, who had left Worksop due to a lack of First XI opportunities, and captured all ten wickets for 65 runs, the last three in four balls, against Sheffield Collegiate; this was the first ten wicket haul in Division One.

### 50 Years Ago – 1962

The Minutes of the Management Committee meeting held on 17th April record that “the making of the fixtures had been delayed and, in part, had to be re-done owing to the fact that Duckmanton had been compelled to withdraw from the League; their ground was unavailable owing to it being needed for a junction to the new M.1

1962 was the last time that the championship of the League was shared, when the top of Division One, Section A looked like this:

	Played	Won	Lost	Drawn	Tied	Points
Gainsborough Britannia	22	11	2	9	0	53
Steetley Works	22	11	2	9	0	53

The bottom of the Division created a further dilemma with the teams in tenth and eleventh positions also having identical records:

	Played	Won	Lost	Drawn	Tied	Points
Langwith Colliery	22	3	9	10	0	22
Killamarsh Juniors	22	3	9	10	0	22
Whitwell Welfare	22	3	12	7	0	19

A play-off match was arranged between Langwith and Killamarsh which the former won by about 30 runs. Neither situation is likely to occur in the future as such instances are now decided by calculating and comparing the ratio of runs per wicket, for and against, of each of the teams.

Full player registration was abandoned after 1962 in favour of only registering professionals. The system at that time was very inefficient, a quick comparison of two



clubs in one village shows that no fewer than seven players were registered with both clubs, and was also a monumental task with some clubs naming around one hundred players. It was re-introduced in 2004 with the aid of modern technology.

### **25 Years Ago – 1987**

Welbeck Colliery won the treble as Champions of Division One, Section A, Champions of Division Two, Section A and winners of the Tomlins Trophy; a feat achieved previously by Steetley in 1972 and Retford in both 1976 and 1977.

36 clubs entered a team in the Tomlins Trophy knock out competition requiring a preliminary round and four further rounds leading to the Final; oh for such support in 2012.

Bad weather caused the cancellation of nearly a quarter of the scheduled league matches and four matches in the Tomlins were decided on the toss of a coin, including the elimination of Worksop who had won the competition in each of the three previous seasons.

Following severe vandalism to the pavilion at Harthill Cricket Club the proceeds from the tombola at the Annual Dinner were donated to the club; clubs in the League, and individuals, also made donations.

The League XI reached the Final of the President's Trophy with victories over the Lincolnshire County League, Coventry & District League, Gunn & Moore Alliance, N. Staffs & S. Cheshire League, and the County Alliance before losing to the Durham County League at Crook, when weather conditions conspired against our team already weakened by the absence of skipper Mike Bore on County duty for Notts. Harry Cartwright scored two centuries and two fifties in the six matches and, with Paul Delaney, shared opening partnerships of 213 against the Gunn & Moore Alliance, both players scoring 106, and 152 against the County Alliance at Long Ashton near Bristol.

Chris Marples (Bolsover) was the only batsman to score more than 800 runs throughout the League, but no fewer than 22 bowlers took 50 or more wickets, Trevor Howis (Rushley) leading the way with 86, followed by Robert Needham (Anston II) with 82.

In 2011 there were 11 batsmen who scored more than 800 runs, but only four bowlers who took fifty or more wickets.

## LEAGUE CRICKET CONFERENCE

Established in 1962 the League Cricket Conference has grown into the largest representative body in League Cricket and today represents the interests of many Leagues throughout England and Wales.

Whilst having no mandatory powers Conference does provide a platform for discussion and, if necessary, arbitration for matters of mutual concern to all Leagues and has been called upon in the past to discuss a wide range of topics, including discipline, the movement of clubs, experimental laws, contracts, and matters of finance.

The President's Trophy, a Knockout Competition for Leagues wishing to participate, has been competed for since 1965, with a Plate Competition being introduced in 2004. The format of the knock out competitions was amended from 2006 – 2010 with the President's Trophy being for Premier Leagues and others who wished to participate; non-Premier Leagues competed in a separate competition for the Cedric Rhoades Cup.

The fall in the number of entries has resulted in the two competitions merging from 2010, with the President's Trophy being awarded to the winning League and the Rhoades Cup to the runners-up.

### PRESIDENT'S TROPHY 2011

**Round One** played at Glapwell Colliery Cricket Club on Sunday, 3rd July

NOTTINGHAMSHIRE PREMIER LEAGUE	277 – 7 (Connor Smith 4 – 40)
BASSETLAW LEAGUE	212 – 7 (Jonathan Loates 96 not out)

### PRESIDENT'S TROPHY 2012

**Round One** DURHAM COAST LEAGUE v BASSETLAW LEAGUE

to be played away on Sunday, 1st July, start 2.00pm.

### INTER-LEAGUE KNOCK-OUT COMPETITION WINNERS

1965 N. Staffs. & S. Cheshire League	1984 BASSETLAW LEAGUE
1966 Bradford League	1985 Durham Senior League
1967 Lincolnshire League	1986 Durham Senior League
1968 Lincolnshire League	1987 Durham County League
1969 N. Staffs. & S. Cheshire League	1988 N. Yorks. & S. Durham League
1970 Lincolnshire League	1989 N. Yorks. & S. Durham League
1971 BASSETLAW LEAGUE	1990 N. Yorks. & S. Durham League
1972 Birmingham & District League	1991 N. Yorks. & S. Durham League
1973 Durham Senior League	1992 N. Yorks. & S. Durham League
1974 Liverpool & Dist. Comp.	1993 N. Yorks. & S. Durham League
1975 N. Yorks. & S. Durham League	1994 N. Yorks. & S. Durham League
1976 BASSETLAW LEAGUE	1995 Derbyshire County League
1977 N. Staffs. & S. Cheshire League	1996 Gunn & Moore Alliance
1978 BASSETLAW LEAGUE	1997 Derbyshire County League
1979 N. Staffs. & S. Cheshire League	1998 Liverpool & District Competition
1980 Durham Senior League	1999 County Alliance
1981 Western League	2000 Derbyshire Premier League
1982 Shropshire League	2001 Nottinghamshire Premier League
1983 Durham County League	2002 Liverpool & District Premier League
	2003 Liverpool & District Premier League

### PRESIDENTS TROPHY WINNERS

2004 Derbyshire Premier League
2005 Derbyshire Premier League
2006 North East Premier League
2007 North East Premier League
2008 North Yorks. & S. Durham League
2009 N. Staffs. & S. Cheshire League
2010 N. Staffs. & S. Cheshire League
2011 N. Staffs. & S. Cheshire League

### CEDRIC RHOADES CUP WINNERS

2004 Nottinghamshire Premier League
2005 Derbyshire County League
2006 North Yorks. & S. Durham League
2007 Derbyshire County League
2008 Derbyshire County League
2009 BASSETLAW LEAGUE
2010 Derbyshire County League
2011 N. Yorkshire & S. Durham League

## BASSETLAW LEAGUE REPRESENTATIVE HONOURS

The following have represented the League in League Cricket Conference Trophy matches.

D. Adams (Staveley Welfare)	1 : 88
C. Adwick	3 : (Retford) 92; (Cuckney) 06[2]
A. Afford (Notts)	1 : 85
S. Alford (Papplewick & Linby)	2 : 04
L. Ambrose (Worksop)	1 : 06
S. Ambrose	12 : (Blyth) 89, 91[5], 92[2];(Retford) 93[3]; (Firbeck) 99
D. Andrews (Marshalls)	2 : 09, 10
G. Andrews (Marshalls)	5 : 09[2], 10[2], 11
J. Antcliff (Welbeck Colliery)	1 : 67
N. Ashley (Chesterfield)	1 : 93
J. Atkinson (Steeley)	12 : 83[4], 84[5], 85[3]
J. C. Bacon (Bridon)	2 : 88
C. Barratt (Glapwell Colliery)	1:08
S. Bell (Welbeck Colliery)	1 : 97
S. Bentley	8 : (Bridon) 99; Worksop 04[2], 05[3], 06[2]; (Cuckney) 07
J. Best (Welbeck Colliery)	2 : 97
N. Best (Steeley)	1 : 83
R. Bilbie (Worksop)	4 : 65, 66, 68[2]
G. Billam	6 : (Worksop) 84, 85, 96; (Bridon) 97[2], 98
J. Birch	2 : (Worksop) 74; (Steeley) 76
D. Bircumshaw (Glapwell Colliery)	2 : 10
N. Birkett (Thoresby Colliery)	3 : 05
I. Blackwell (Chesterfield)	1 : 98
M. K. Bore	15 : (Notts.) 84[4], 85[2], 86, 87[4*], 88[3*]; (Blidworth) 89*
R. Bostock (Arnold)	1 : 03
J. Bovill (Retford)	13 : 86, 87[6], 88[3], 93[2], 96
A. Bowers (Chesterfield)	24 : 72[4], 73[6], 74, 78[3], 79, 80[3], 81[2], 84, 85[2], 86
E. Boyes (Retford)	1 : 98
F. C. Brailsford (Chesterfield)	1 : 72
P. Bray	17 : (Steeley) 69[4], 70, 71[5], 73[5], 74 (Worksop) 75
J. Brice (Bridon)	1 : 02
P. Broadley	16 : (Notts.) 91[3]; Steeley 92[2], 93[3], 94[3], 95[2], 96 (Welbeck Colliery) 97[2]
L. Brooks (Kiveton Park Colliery)	6 : 08, 09[3], 10[1* + 1]
D. Brown (Cuckney)	1 : 07
J. Brown (Steeley)	1 : 73
M. Brown	3 : (Welbeck Colliery) 97[2]; Blidworth 00
D. Buckthorpe (Rustons)	1 : 66
A. G. Bull (Retford)	3 : 77
P. Burdett (Killamarsh Juniors)	4 : 06, 09[3]
A. Burgess	5 : (Kiveton Park) 04[2]; (Killamarsh) 06[3]
P. Burton (Worksop)	2 : 96, 04
W. Butler (Cuckney)	3 : 06[3], 07*
C. L. Cairns (Blidworth)	4 : 88[3], 89
D. J. Callaghan (Blyth)	3 : 88
H. Cartwright (Chesterfield)	33 : 80[3], 81[3], 82[2], 84[5], 85[2], 86, 87[3* + 3], 88[3], 89[1* + 1], 90[2*], 91[2], 93[2*]
M. Cartwright (Kiveton Park Colliery)	8 : 07, 08[2], 09[3], 10[2]
R. Chapman (Retford)	4 : 93, 94[3]

M. Cheshire (Thoresby Colliery)	14 : 94[4], 95, 99*, 00*, 02, 03, 04[2], 05[3]
G. Chessman (Blyth)	2 : 87
G. Clarke (Steetley)	1 : 65
J. Coddington	17 : (Retford) 69[3], 71[4], 72[3], 73[5]; (Milton) 77[2]
J. Cook	8 : (Retford) 73[3], 74, 83; (Farnsfield) 81, 82[2]
L. Colledge (Papplewick & Linby)	2 : 01, 02
R. Coxon (Kiveton Park Colliery)	1 : 09
A. Courtice (Notts.)	2 : 85
S. Cracknell (Chesterfield)	1 : 89
J. A. Curtis	22 : (Clipstone) 67*, 68[2], 69[4]; (Steetley) 70, 71[5], 72[4], 73[5]
I. Davison (Steetley)	2 : 69
S. Davison (Bridon)	4 : 07, 08, 09[2]
R. Dawes (Grassmoor)	2 : 66, 67
P. J. Delaney	31 : (Notts. 87[7], 88[3]; (Farnsfield) 89[2], 90[2], 91[5], 92[2], 93[2], 94[4], 95[2], 97[2]
M. Dewsnap	16 : (Retford) 76[3], 77[4]; (Worksop) 78[2], 80[3], 81[2], 82, 83
R. Dexter	4 : 76[2], 78[2]
D. A. Donaldson (Blidworth)	14 : 87[6], 88[3], 91[3], 95[2]
J. F. C. Dooley (Steetley)	4 : 65, 66, 75, 83
H. Duff (Killamarsh)	1 : 69
J. Dunn (Grassmoor)	2 : 71
J. Edge (Bridon)	3 : 94, 95[2]
A. Edwards (Farnsfield)	4 : 94
K. P. Evans	14 : (Notts.) 83[2], 84[4], 85, 86; (Welbeck Colliery) 87[6]
R. J. Evans (Retford)	2 : 87, 88
M. A. Fell (Farnsfield)	14 : 83[3], 84[5], 85, 87[3], 88, 89
I. Flood (Arnold)	1 : 97
A. Foster (Farnsfield)	1 : 99
J. Franks (Farnsfield)	6 : 77, 78[3], 79[2]
P. J. Franks (Farnsfield)	3 : 08[2], 11
C. D. Fraser-Darling	19 : (Bridon) 87[5], 91[5], 92*; (Farnsfield) 94[4], 95*, 96*, 97*, 98*
C. French (Welbeck Colliery)	25 : 78, 79, 81, 82[2], 83[4], 84[5], 89[2], 90[2], 92[2], 93*, 94[4]
D. French (Welbeck Colliery)	8 : 92[2], 93[3], 94[3]
N. French (Welbeck Colliery)	20 : 83[2], 84[5], 85[3], 87[6], 90, 91, 92[1* + 1]
G. Frost (Whitwell)	2 : 67, 69
R. Gale (Worksop)	2 : 00, 01
J. Garnham (Edwinstowe)	1 : 06
R. Gibbons (Blidworth)	3 : 89[2], 00
A. Gill (Steetley)	1 : 66
B. Gladwin (Chesterfield)	1 : 98
C. Gladwin (Killamarsh Juniors)	2 : 65, 66*
M. Godber (Kiveton Park Colliery)	3 : 04[2], 10
R. Gombos	3 : (Thoresby Colliery) 93[2]; (Edwinstowe) 05
J. Gorman (Mansfield Hosiery Mills)	2 : 04
C. Graham (Clipstone)	2 : 90
R. Grainger	9 : (Kiveton Park) 98, 01, 02; (Worksop) 04[2]; (Kiveton Park) 06, 09[3]
S. Grattan (Farnsfield)	3 : 85, 91[2]
P. Hacker (Retford)	10 : 75[2], 76[5], 77, 78[2]
M. Hall (Glapwell Colliery)	10 : 05, 06[2], 08[2*], 09[3*], 10[1*], 11*
M. J. Hall (Retford)	35 : 68[2], 71[5], 72[4], 73[5], 74, 75[2], 76[5], 77[4], 78[5], 79[2]
N. J. Hall (Retford)	8 : 94[4], 95[2], 96, 97*
I. Hampshire (Kiveton Park Colliery)	1 : 93
R. L. Hanson (Chesterfield)	1 : 81

J. Harkin	14 : (Retford) 69[2]; (Steeley) 72[4], 73, 77[2], 83[3], 84, 89
J. Hassan (Worksop)	1 : 03
A. Haycock (Ordsall Bridon)	2 : 10
B. Hazelby (Worksop)	8 : 66, 68[2], 70, 71[3], 72
J. Hazzledine (Retford)	1 : 98
M. Hendrick (Chesterfield)	3 : 68, 69[2]
B. Henschell (Retford)	1 : 84
E. Hind	7 : (Farnsfield) 05[3]; (Cuckney) 06[3], 07
J. Hindson (Notts.)	1 : 91
H. Higgins (Whitwell)	1 : 69
R. Hodgkinson (Papplewick & Linby)	1 : 02
R. Hope (Glapwell Colliery)	2 : 08
D. Hopkinson (Chesterfield)	21 : 87[7], 89[2], 90[2], 91[4], 93[3], 95[2], 97
J. Howarth (Retford)	1 : 67
S. Howe (Blyth)	1 : 89
B. Hoyle (Worksop)	1 : 89
N. A. Hunt (Notts.)	2 : 91
C. Hurst (Bridon)	27 : 87[6], 88, 89, 90[2], 91[4], 92[2], 94[4], 95[2], 96, 97, 04, 05, 09
N. J. B. Illingworth (Bridon)	2 : 83
K. Jogia (Cuckney)	1 : 07
T. Johnson	15 : (Rose Forgrove) 67, 71[4]; (Retford) 72[4], 73[5], 75
P. Jones (Worksop)	1 : 01
T. Jones	15 : (Worksop)75[2]; (Retford) 77[4], 78[4], 79, 80[3], 81
J. Kelly	14 : (Steeley) 68, 69[4]; (Worksop) 71[3], 73[5], 75
R. Kelsall (Worksop)	2 : 69
R. B. Kerr (Notts.)	1 : 83
A. Kettleborough (Steeley)	12 : 75, 76[5], 77[4], 78, 83
G. Key (Retford)	2 : 65, 66
W. Kilford (Blidworth)	3 : 91
S. King (Chesterfield)	1 : 98
N. Kingham (Cutthorpe)	1 : 00
T. Kirk (Chesterfield)	10 : 89, 90[2], 93[3], 94[2], 95, 98
D. Laing (Farnsfield)	2 : 90
M. Langford (Mansfield Hosiery Mills)	3 : 03, 04[2]
G. Lambert (Farnsfield)	1 : 97
S. Lambley (Steeley)	2 : 92
G. R. Langdale (Worksop)	2 : 68*
K. Leatherday (Cutthorpe)	1 : 01
W. Lee (Bridon)	1 : 08
John Loates (Steeley)	50 : 67, 68[3], 69[4], 70, 71[5], 72[3], 73[6], 74, 75[2], 76[5], 77[4], 78[5], 79[2], 80[3], 81[2], 82[2], 83
Jon. Loates (N. Wheatley / Leverton)	1 : 11
M. Long (Anston)	1 : 11
D. Loveridge (Mansfield Hosiery Mills)	3 : 03, 04[2]
S. Ludlam (Killamarsh Juniors)	2 : 09
K. S. Mackintosh (Notts.)	1 : 79
B. J. M. Maher (Chesterfield)	1 : 86
C. Marples (Chesterfield)	4 : 84[3], 85
C. Marples	9 : (Bolsover) 91[5], 92[2]; (Chesterfield) 93[2]
P. Marshall (Whitwell)	6 : 75, 76[5]
B. Marson (Thoresby Colliery)	1 : 08
E. J. Martin (Steeley)	48 : 65*, 66, 67, 69[4*], 70*, 71[5*], 72[4*], 73[6*], 74*, 75[2*], 76[5*], 77[4*], 78[5*], 79[2*], 80[3*], 81[3*]

D. J. R. Martindale (Blyth)	8 : 87[3], 88, 91[4]
R. Mawhinney (Bridon)	2 : 81
R. McLeod (Bridon)	7 : 88[3], 95[1* + 1], 96, 97
M. Melvin (Bridon)	1 : 91
H. Middleton (Whitwell)	1 : 70
G. W. Mike (Notts.)	2 : 87
G. Miller (Chesterfield)	1 : 73
K. Miller (Farnsfield)	2 : 02, 03
D. Millns (Farnsfield)	1 : 89
M. Millns (Mansfield Hosiery Mills)	1 : 04
J. Mimms (Everton)	1 : 06
D. S. Morgan (Chesterfield)	1 : 87
S. Musgrove (Retford)	3 : 95[2], 96
N. Nanan	9 : (Welbeck Col.) 71[4], 72[3]; (Mansfield Col.) 74,75
A. Naylor (Farnsfield)	1 : 86
M. Newall (Notts.)	1 : 84
S. Ogrizovic (Teversal)	1 : 81
A. G. B. Old (Worksop)	10 : 75[2], 76[4], 78[2], 79[2]
A. Parkinson (Kiveton Park Colliery)	3 : 84
G. Pashley (Worksop)	2 : 70, 71
J. Peacock (Edwinstowe)	1 : 08
R. A. Peacock (Arnold)	1 : 03
J. Peat (Papplewick & Linby)	1 : 02
R. A. Pick (Notts.)	3 : 82, 83, 85
A. Pierrepont (Kiveton Park Colliery)	21 : 83, 85[2], 87, 90[2], 91[5], 92[2], 93, 94[4], 95[2], 00
R. Pilgrim (Bridon)	1 : 81
P. Pollard (Notts.)	1 : 87
I. Pont (Notts.)	2 : 82
N. Probert (Worksop)	1 : 70
G. Pym (Worksop)	21 : 83[3], 89, 90[2], 97, 98, 00, 01, 02*, 03*, 04[2*], 05[3*], 06[3*], 07
G. Quible (Clipstone)	2 : 65, 66
J. Radford (Kiveton Park Colliery)	2 : 03, 06
D. W. Randall (Retford)	2 : 71, 72
A. Rhodes (Kiveton Park Colliery)	1 : 09
J. Rhodes (Papplewick & Linby)	4 : 99, 00, 01, 02
R. Rhodes (Papplewick & Linby)	4 : 98, 99, 00, 02
S. Roberts (Papplewick & Linby)	1 : 01
R. Robinson (North Wheatley)	1 : 99
S. Robson (Worksop)	2 : 05
M. Roe (Grassmoor)	1 : 70
P. E. Russell (Killamarsh Juniors)	2 : 68, 69
D. Saxelby (Bridon)	3 : 82[2], 83
C. W. Scott (Bridon)	3 : 85, 86, 87
C. Shaw (Worksop)	2 : 68
M. Silcock (Farnsfield)	2 : 06, 07
M. J. Smedley (Kiveton Park Colliery)	18 : 81[3], 82[2*], 83[4*], 84[5*], 85[3*], 86
C. Smith (Worksop)	3 : 10[2], 11
E. Smith	14 : (Bolsover) 69; (Chesterfield) 78[5], 79[2], 80[3], 81[2], 83
J. Smith (Worksop)	3 : 05(2), 07
N. Sparham (Papplewick & Linby)	2 : 01, 02
N. Spencer (Lincoln Claytons)	2 : 97
P. Spencer (Glapwell Colliery)	1 : 10
D. Spooner	7 : (Bridon) 06[2], 08[2]; (Retford) 10[2], 11

W. Spooner (Bridon)	1 : 99
A. Stephenson (Cuckney)	3 : 05
F. W. Stocks (Steetley)	1 : 65
P. Such (Notts.)	2 : 84
R. Swindell (Creswell Colliery)	6 : 71, 76[5]
L. Topham (Glapwell Colliery)	10 : 06[3], 08[2] , 09[3], 10[2]
P. Trend (Retford)	1 : 96
W. Trewartha (Arnold)	1 : 03
G. Tune	11 : (Killamarsh) 65, 67, 68[3], 69[4], 70; (Kiveton Park) 83
H. T. Tunncliffe	8 : (Retford) 73[3], 74; (Creswell) 80[3]; (Farnsfield) 81
J. Turner (Caythorpe)	1 : 97
T. Ulyyott (Cuckney)	4 : 06[3], 07
A. J. Underwood (Steetley)	1 : 65
P. Van den Heuvel (Marshalls)	6 : 05[3], 08[2], 11
J. Wagstaff (Farnsfield)	1 : 11
J. Wakeling (Worksop)	2 : 00, 01
D. Walker (Bridon)	3 : 80
J. Walters (Chesterfield)	1 : 77
J. E. Ward (Steetley)	56 : 65, 66, 67, 68[2], 69[4], 70, 71[5], 72[4], 73[6], 74, 75[2], 76[5], 77[4], 78[5], 79[2], 80[3], 81[2], 83[4], 85
T. Ward	10 : (Worksop) 04, 05[3]; (Kiveton Park Col.) 09[3], 10[2]; (Ordsall Bridon) 11
I. Waring (Chesterfield)	2 : 82
M. Waterfield (Retford)	3 : 87
W. K. Watson (Retford)	2 : 78, 79
A. Watts(Worksop)	4 : 81[2], 82[2]
D. Webster (Chesterfield)	16 : 73[2], 77[2], 78[4], 79[2], 83, 84[4], 85
N. Weightman (Notts.)	3 : 80
G. Welton (Notts.)	1 : 96
A. Whiteley (Killamarsh Juniors)	2 : 09
P. A. Wilkinson (Whitwell)	8 : 71[3], 72[4], 73
D. A. Willcock (Blidworth)	1 : 11
M. Williams (Welbeck Colliery)	1 : 86
S. Willis (Thoresby Colliery)	2 : 99, 00
G. Wilson (Steetley)	3 : 93
K. Wilson (Farnsfield)	2 : 88
G. Wood (Creswell Colliery)	1 : 67
S. Wood (Farnsfield)	2 : 08
P. B. Wormald (Clipstone )	6 : 85[3], 86, 90, 99
A Wragg	20 : (Bolsover) 74, 75, 78[5], 79, 81[3]; (Retford) 76[5], 77[4]
A. Zamman (Thoresby Colliery)	1 : 99

\* Denotes Captain

To date 237 players have represented the League in competitive matches.

E. J. Martin captained the team on 45 consecutive occasions from 1969 to 1981.

J. E. Ward kept wicket in 47 consecutive matches from the start of League Cricket Conference competitive matches in 1965 until 1981.

Cliff Gladwin, Mike Hendrick, Geoff Miller, Derek Randall, Peter Such and Ian Blackwell have all represented England in Test Matches.

In opposition have been: Imran Khan (Pakistan), Birmingham League 1971; Asif Masood (Pakistan), Northumberland League 1976; Dilip Doshi (India), Huddersfield League 1974; Harold Rhodes (England), Notts. & Derby Border League 1980; Joey Benjamin (England), Birmingham League 1984; Richie Richardson and Derick Parry (West Indies), Durham Senior League 1985



Celebrating  
and sharing  
success

# Retford Times

At the heart of your community

t: 01777 704444 t: 01777 713780 (sports desk)

f: 01777 708791 e: [sports@retfordtimes.co.uk](mailto:sports@retfordtimes.co.uk)

[www.thisisretford.co.uk](http://www.thisisretford.co.uk)

Chancery Court, 32 West Street, Retford, Notts DN22 6ES



## League Cricket Conference - President's Trophy - 2012

	}	Nottinghamshire Premier League
	}	
Northumberland & Tyneside Senior League	}	
Yorkshire & Derbyshire League	}	
Durham Coast League	}	
BASSETLAW & DISTRICT LEAGUE	}	
	}	N. Yorkshire & S. Durham League
	}	
Bristol & District League	}	
Derbyshire & Cheshire League	}	
	}	N. Staffs. & S. Cheshire League
	}	
	}	Staffordshire Club Championship
	}	
	}	Shropshire County League
	}	

On or before 1st July

22nd July

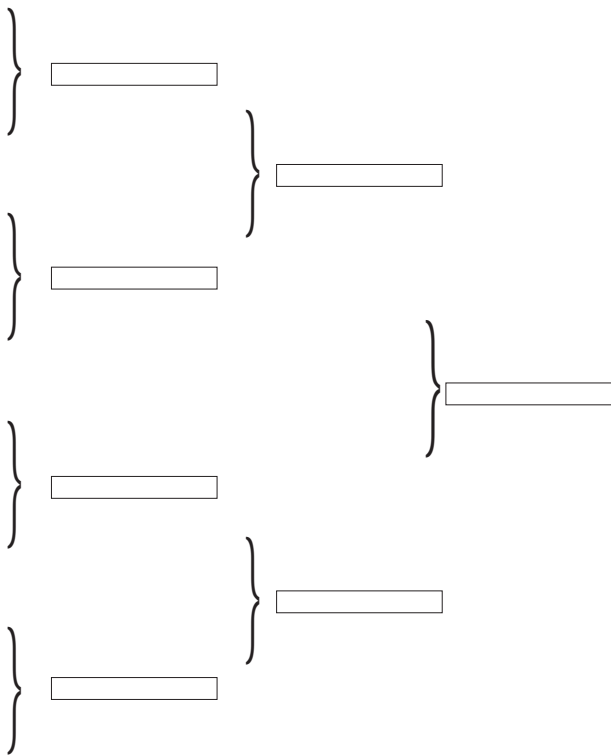

12th August

On 2nd September



WHITTINGTON MOOR  
PRINTING WORKS

*Stonegravels Lane, off Sheffield Road, Chesterfield S41 7LF*  
Tel. (01246) 221892 Fax. (01246) 205796  
[www.wmpw.co.uk](http://www.wmpw.co.uk)



# CUCKNEY



## CRICKET CENTRE

**THREE LANES OF NETS  
AVAILABLE FOR HIRE**

**8.00am to 10.00pm**

Facilities include  
Bowling Machine Video  
Service Viewing Balcony

Function Room available for:  
Meetings & Presentations  
Social Events  
Private Parties etc.

**Langwith Road (A632)  
Cuckney, nr. Mansfield,  
Notts. NG20 9NG**

**For Full Details and Bookings  
☎ 01623 845555**

## HARRY TOMLINS KNOCK-OUT COMPETITION

### Rules

1. The name of the competition will be the HARRY TOMLINS TROPHY.
2. Each club may enter one team. Withdrawal after the draw has been made will be treated as non-fulfilment of fixture as per League Rule 2.5(vi).
3. Organisation
  - (i) The draw for the competition will be made by the Management Committee at its January meeting.
  - (ii) Seeding will be used based on final league table positions for the previous season.
4. Eligibility of Players
  - (i) All players must be registered with the club in accordance with League Rule 5.2
  - (ii) A player with a Premier League club shall not be eligible if he has played the majority of his Saturday cricket in that League during the current season.
  - (iii) No player who has played for a club in the competition is eligible to play for another club in the competition in the same season.
5. Arrangement of matches
  - (i) All matches shall be played on the appointed date, as arranged by the League Management Committee.
  - (ii) Should weather prevent the game being played on the appointed date for the round a replay must be attempted on or before the following Sunday.
  - (iii) In the event of a result still not having been reached, the winner of the match shall be decided upon the toss of a coin.
  - (iv) The home drawn club may surrender this advantage if it so wishes, subject to agreement by the opposing club.
  - (v) A postponement due to adverse playing conditions may be made by the home club only with the agreement of the away club.
  - (vi) The venue for the final will be chosen by the Management Committee.
6. Umpires
  - (i) Neutral umpires, appointed by the Hon. Umpires Appointments Secretary will officiate in all matches.
  - (ii) Their fees shall be in accordance with League Rule 6.3 and the cost will be shared by the clubs concerned, except in the Final, when it becomes the responsibility of the Management Committee.
  - (iii) The home club shall notify the Hon. Umpires Appointments Secretary of dates agreed to play matches in each round of the competition.
7. Match Regulations
  - (i) All matches will start at 2.00 p.m. unless mutually agreed.
  - (ii) Each team shall be allowed 40 six-ball overs or until the batting side is dismissed.
  - (iii) A time limit of 2 hours 30 minutes shall be allowed for each side to bowl 40 overs.
  - (iv) A variation in time of 3<sup>1</sup>/<sub>2</sub> minutes per over shall be made if less than 40 overs are scheduled to be bowled.
  - (v) Umpires shall make due time allowance for one drinks interval per innings, if taken, and for unavoidable stoppages caused by injury or other extenuating circumstances.

- (vi) The batting side shall be awarded six penalty runs for each over begun after the time allowed. For each of any such overs, the umpire at the bowlers end shall signal six runs to the scorers before the first ball is bowled. These shall be recorded as penalty runs. If the batting side passes its opponents total by either the award of Penalty runs and/or runs scored during the over, they shall be deemed to have won the match at that point’.
- (vii) Each bowler is allowed a maximum of 8 overs.
- (viii) The interval shall be of 10 minutes between innings plus 20 minutes for tea.
- (ix) Late start:- No match shall start after 5.00 p.m. unless played under Rule 5(iii) and the following table indicates the number of overs to be played when the start is delayed up to that time.

Minutes lost before start	Overs lost	Overs left	Overs per team	Maximum overs per bowler
30	8	72	36	7
60	16	64	32	6
90	24	56	28	5
120	32	48	24	5
150 +	40	40	20	4

- (x) Where ‘overs per team’ exceeds five times ‘overs per bowler’ the required number of bowlers may each bowl one extra over.
- (xi) If a match remains unfinished the winner will be the side that has scored the fastest in runs per over throughout the innings (provided that at least 20 overs have been bowled at the side batting second), In the event of the side batting first being all out, or declaring their innings closed, before their full quota of overs, the calculation of their average run rate will be on the full quota of overs to which they would have been entitled. If the scoring rate is the same the side losing the lesser number of wickets in the first twenty overs in each innings will be the winner. In the event of no decision being reached the match will be replayed.
- (xii) In the event of a tie the result will be decided in favour of the club losing the least number of wickets. If both sides have lost the same number of wickets the result will be decided on the higher rate of scoring in the first 20 overs of each innings. In the event of both sides being dismissed in 40 overs or less the overall scoring rate will be the deciding factor.
- (xiii) Each club will provide its own ball(s) in accordance with the League Rule 3.8.
- (xiiii) At the instant of delivery a minimum of four fieldsmen (plus the bowler and wicket-keeper) must be within an area bounded by two semi-circles centred on each middle stump (each with a radius of 30 yards) and joined by a parallel line on each side of the pitch. In the event of an infringement, the square-leg umpire shall call “No-Ball.”
- (xv) Wide Balls – Any ball, not being a No Ball, that passes the striker’s leg stump, irrespective of where that ball pitched, will be called and signalled a wide. It will not be a wide if the ball makes contact with the striker, his person or equipment, or the bat in hand before it passes the line of the stumps, or the ball passes between the striker and the leg stump.
8. The home club shall notify the result of the match by telephone and submit a result sheet in accordance with League Rule 2.7.
9. The Gordon E. Mycroft Memorial Cup will be awarded to the Man of the Match in the Final.
10. Any collection, raffle etc, will be the sole concern of the club staging the match.



# H. B. Clark

of Worksop



**Suppliers  
to the  
licensed  
trade**



Are proud to supply clubs of the Bassetlaw  
League with all their bar requirements.

We supply draught beers from all major breweries, as well as  
bottle beers, lagers, ciders, party drinks and minerals.  
Sundries, wines and spirits, tobacco and cleaning materials.

For further information contact **01909 480577** or fax **01909 489224**.

**Units 5 & 6, Vulcan Place, Eastgate, Worksop, Notts. S80 1RN.**

# Tomlins Trophy 2012

Preliminary Round

Round One

Round Two

	Ordsall Bridon	}	
	Caythorpe		
Waleswood Sports		}	
Firbeck	N. Wheatley with Leverton		
	Retford	}	
	Clipstone Welfare		
	Killamarsh Juniors	}	
	Clumber Park		
Mansfield Hosiery Mills	Anston	}	
Woodsetts			
	Edwinstowe	}	
	Blidworth Welfare		
Bawtry		}	
Wiseton	Thoresby Colliery		
	Mansfield & Pleasley	}	
	Kiveton Park Colliery		

On  
20th May

On  
10th June

On  
15th July



Semi Finals

Final

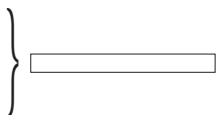
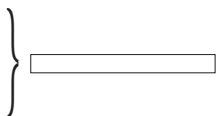
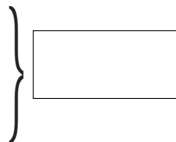
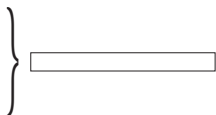
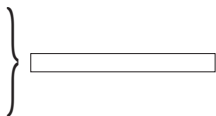

On  
19th August

On 9th September - Start 1.00pm  
at Mansfield & Pleasley Cricket Club

## **Twenty20 Competition for the Mallen Trophy**

### **1. Trophies**

- (i) The club winning the competition will be awarded the JOHN J. MALLEN TROPHY.
- (ii) The HAROLD POPE TROPHY will be awarded to the Man of the Match in the Final.

### **2. Organisation**

- (i) Each club may enter one team and the draw for the competition will be made by the Management Committee.
- (ii) Withdrawal after the draw has been made will be treated as non-fulfilment of fixture for each match so affected and incur immediate elimination from the competition.
- (iii) Teams will be drawn in Groups and each team will play every other team in its Group once.
- (iv) In the Group matches two points shall be awarded for a Win, one point for a Tie or No Result, and no points for a Loss.
- (v) The team winning each Group will go forward to the Semi-Finals which will be knock-out matches.
- (vi) In the event of two or more clubs tying at the head of a Group the matter will be resolved by taking account of the number of matches which the teams have won and, should this be equal, then the ratio of the average number of runs scored for per wicket to the average number of runs scored against per wicket in the Group matches shall be the determining factor.

### **3. Eligibility of Players**

- (i) All players must be registered with the club in accordance with League Rule 5.2
- (ii) A player with a Premier League club shall not be eligible if he has played the majority of his Saturday cricket in that League during the current season.
- (iii) No player who has played for a club in the competition is eligible to play for another club in the competition in the same season.

### **4. Arrangement of Matches**

- (i) Fixtures will be played on Tuesday evenings commencing between 6.15pm and 6.30pm, as arranged by the Management Committee.
- (ii) Any matches not completed on the arranged date will be declared 'NO RESULT'.
- (iii) A cancellation due to adverse playing condition may be made by the home club, only in agreement with the away club.
- (iv) The semi-finals and the final will be played on the same date at a venue(s) chosen by the Management Committee

## 5. Umpires

- (i) Neutral umpires, appointed by the Hon. Umpires Appointments Secretary will officiate in all matches.
- (ii) Umpires expenses shall be £17 for each umpire, the cost to be shared by both clubs concerned, except in the Semi-Finals and Final when it shall be the responsibility of the Management Committee.

## 6. Match Regulations

- (i) A match may be played on an artificial pitch.
- (ii) New or used ball(s), of a specification in accordance with League Rule 3.8, and of a standard acceptable to both umpires, and to the opposing captain shall be provided by each team.
- (iii) Each team shall be allowed 20 six-ball overs or until the batting side is dismissed. In a match affected by weather, light, or unforeseen circumstances a minimum of 10 overs must be available to each team.
- (iv) The first five overs of each innings shall constitute a 'Power Play' whereby only two fielders are permitted to be outside the 30 yard inner markers / circle.
- (v) There shall be an interval of 15 minutes between innings.
- (vi) A time limit of 1 hour 15 minutes shall be allowed for each side to bowl 20 overs.
- (vii) A variation in time of 3 \_ minutes per over shall be made if less than 20 overs are scheduled to be bowled.
- (viii) The batting side shall be awarded six penalty runs for each over begun after the time allowed. For each of any such overs the umpire at the bowlers end shall signal six runs to the scorers before the first ball is bowled. These shall be recorded as penalty runs. If the batting side passes its opponents total by either the award of Penalty runs and/or runs scored during the over, they shall be deemed to have won the match at that point'.
- (ix) Each bowler is allowed a maximum of 4 overs
- (x) At the instance of delivery a minimum of four fieldsmen (plus the bowler and wicket-keeper) must be within an area bounded by two semi-circles centred on each middle stump (each with a radius of 30 yards) and joined by a parallel line on each side of the pitch. In the event of an infringement the square leg umpire shall call No-ball.
- (xi) Wide Balls – Any ball, not being a No Ball, that passes the striker's leg stump, irrespective of where that ball pitched, will be called and signalled a wide. It will not be a wide if the ball makes contact with the striker, his person or equipment, or the bat in hand before it passes the line of the stumps, or the ball passes between the striker and the leg stump.

Minutes lost before start	Overs lost	Overs left	Overs per team	Max. overs per bowler
15	4	36	18	3
30	8	32	16	3
45	12	28	14	3
60	16	24	12	2
75 or more	20	20	10	2

- (xii) Matches delayed at the start:  
Where 'overs per team' exceeds five times 'overs per bowler' the required number of bowlers may each bowl one extra over.
- (xiii) Matches interrupted after the start:
- If a match is interrupted during the first innings, and unless the batting side is dismissed, the innings shall end 1 hour 15 minutes after the start of play, or on completion of the over in progress at that time, and a maximum of the same number of overs shall be bowled in the second innings.
  - If a match is interrupted during the second innings, and unless a result is achieved earlier, the innings shall end 1 hour 15 minutes after the start of the innings, or on completion of the over in progress at that time.
  - When such interruption prevents a minimum 10 overs being bowled in an innings additional time may be taken, with the agreement of both captains, to enable 10 overs to be completed. There shall be no reduction in the maximum overs per bowler in a match interrupted after the start.
- (xiv) If a match remains unfinished the winner will be the side that has scored the fastest in runs per over throughout the innings (provided that at least 10 overs have been bowled in each innings). In the event of the side batting first being all out, or declaring their innings closed before their full quota of overs, the calculation of their average run rate will be on the full quota of overs to which they would have been entitled. If the scoring rate is the same the side losing the lesser number of wickets in the first ten overs in each innings will be the winner. In the event of no decision being reached the match will be a No Result.

## 7. Match Administration

- The home club shall notify the result of the match by telephone and submit a result sheet in accordance with League Rule 2.7.
- Any collection, raffle etc, will be the sole concern of the club staging the match.

## 8. Zones for 2012

**Zone A:** Anston, Firbeck, Whitwell, Woodsetts

**Zone B:** Clumber Park, Marshalls, North Wheatley with Leverton, Ordsall Bridon

**Zone C:** Clipstone Welfare, Edwinstowe, Glapwell Colliery, Mansfield & Pleasley, Thoresby Colliery

**Zone D:** Blidworth Welfare, Mansfield Hosiery Mills, Notts. & Arnold Amateur, Papplewick & Linby

## 9. Fixtures 2012

### Tuesday, 29th May

Mansfield & Pleasley v Glapwell Colliery    Thoresby Colliery v Clipstone Welfare

### Tuesday, 12th June

Whitwell v Anston

Woodsetts v Firbeck

N. Wheatley with Leverton v Clumber Park

Ordsall Bridon v Marshalls

Glapwell Colliery v Thoresby Colliery

Edwinstowe v Mansfield & Pleasley

Notts. & Arnold Amateur v Blidworth Welfare

Papplewick & Linby v Mansfield Hosiery Mills

### Tuesday, 19th June

Anston v Woodsetts

Firbeck v Whitwell

Clumber Park v Ordsall Bridon

Marshalls v N. Wheatley with Leverton

Mansfield & Pleasley v Clipstone Welfare

Glapwell Colliery v Edwinstowe

Blidworth Welfare v Papplewick & Linby

Mansfield Hosiery Mills v Notts. & Arnold Amateur

**Tuesday, 26th June**

Whitwell v Woodsetts

Anston v Firbeck

N. Wheatley with Leverton v Ordsall Bridon

Clumber Park v Marshalls

Thoresby Colliery v Mansfield & Pleasley

Clipstone Welfare v Edwinstowe

Notts. & Arnold Amateur v Papplewick & Linby

Blidworth Welfare v Mansfield Hosiery Mills

**Tuesday, 3rd July**

Clipstone Welfare v Glapwell Colliery

Edwinstowe v Thoresby Colliery

**Sunday, 8th July**

**Semi Finals:** Start at 11.15am

Winner of Zone A v Winner of Zone B

at Cuckney Cricket Club

Winner of Zone C v Winner of Zone D

at Clumber Park Cricket Club

**Final:** Start at 3.00pm

at Clumber Park Cricket Club

## The ECB Association of Cricket Officials

The ECB ACO came into existence on 1 January 2008 as a result of the amalgamation of the Association of Cricket Umpires and Scorers (ACU&S) and the ECB Officials Association (ECBOA). ACO Nottinghamshire is the local association. Contact Peter McKenzie (Chair) 01909 733094 or John Mangham (Secretary) 0115 939 3992 for further details.

The ECB ACO has established new qualifications based on the Levels of National Vocational Qualifications. Umpires' courses leading to Level 1, Level 1a and Level 2c will be available in the winter of 2012-13. The Level 2 course is available, by recommendation from their County Performance Officer, to umpires selected for Premier League cricket and beyond. Courses for Scorers, based on a similar structure, will also be available from Winter 2012-13. All development of officials will be integrated into County Board planning and funding arrangements.

The ECB ACO has the following categories of membership and is open to all Umpires and Scorers at every level:

- Full Members – holding a CRB clearance
- Associate Members – not active
- Junior Members – Under 21 – holding a CRB clearance
- Overseas Members – outside ECC
- Honorary Members – elected by ACO Board

Education and training is proposed, ultimately following this structure:

- 5-Level structure for Umpires and Scorers
- Entry level and introductory courses as appropriate
- Levels 1 to 3 based on National Standards set by Sports Officials UK
- Tutors trained to equivalent of Certificate in Tutoring Sport standard

On behalf of the Nottinghamshire Cricket Board, ACO Nottinghamshire runs an appointments panel for ECB ACO members to support a range of non-league cricket in the county including county boys' and girls' age-groups, universities, schools and special events. Membership is open to any ACO member. Contact Peter McKenzie if you wish to join the panel.

National administration is through the ECBACO Office based at Edgbaston.

Tel: 0121 446 2710 Email: [ecbaco@ecb.co.uk](mailto:ecbaco@ecb.co.uk)

# CRICKETAL

Est. 1994



## *INDOOR CRICKET PRACTICE*



**Pre-book on 01246 555245 or 07984 247974**

1st Class Coaching

Licensed Bar • Mechanical Bowling Machines

*Discount on all cricket equipment*

*Many thanks to all Bassetlaw League customers  
for their valuable support.*

Off Burley Close • Birdholme • Chesterfield • Derbyshire • S40 2HA  
Telephone: 01246 555245 E-mail: [cricketal@hotmail.co.uk](mailto:cricketal@hotmail.co.uk)



**PLEASE SUPPORT OUR  
LEAGUE SPONSORS**

Championship	sponsored by Wilkinson
Division 1	sponsored by the Charnwood Hotel, Blyth
Division 2	sponsored by South Forest Leisure Centre, Edwinstowe
Division 3	sponsored by Worksop Metals
Division 4	sponsored by Hawley Optical
Division 5	sponsored by Batting 46, Retford
Division 6	TBC
Division 7	TBC
Division 8	TBC

---

Match Ball Sponsors   Readers Cricket Balls



## CONSTITUTION OF THE DIVISIONS FOR SEASON 2012

### Championship

*sponsored by Wilkinson*

Anston  
Farnsfield  
Harthill  
Glapwell Colliery  
Kiveton Park Colliery  
Marshalls  
North Wheatley with Leverton  
Notts & Arnold Amateur  
Ordsall Bridon  
Retford  
Thoresby Colliery  
West Indian Cavaliers II

Total = 12

### Division 1

*sponsored by the Charnwood*

*Hotel, Blyth*  
Blidworth Welfare  
Caythorpe II  
Clipstone Welfare  
Clumber Park  
Cuckney II  
Edwinstowe  
Everton  
Killamarsh Juniors  
Mansfield & Pleasley  
Welbeck Colliery II  
Whitwell  
Wiseton

Total = 12

### Division 2

*sponsored by South Forest Leisure Centre, Edwinstowe*

Anston II  
Farnsfield II  
Firbeck  
Glapwell Colliery II  
Grassmoor Works  
Lea Park  
Mansfield Hosiery Mills II  
Milton  
Papplewick & Linby II  
Ordsall Bridon II  
Thoresby Colliery II  
Thoresby Park

Total = 12

### Division 3

*sponsored by Worksoop Metals*

Clay Cross Works  
Edwinstowe II  
Killamarsh Juniors II  
Kiveton Park Colliery II  
Mansfield & Pleasley II  
Notts & Arnold Amateur II  
Retford II  
Sherwood Colliery  
Teversal  
Waleswood Sports  
Welbeck Colliery III  
Worksoop II

Total = 12

### Division 4

*sponsored by Hawley Optical*

Basford Mill  
Bawtry  
Blidworth Welfare II  
Clumber Park II  
Everton II  
Marshalls II  
Nomads  
Notts & Arnold Amateur III  
Rose Leisure  
Wadworth  
Whitwell II  
Woodsetts

Total = 12

### Division 5

*sponsored by Batting 46, Retford*

Anston III  
Bilthorpe  
Cuckney III  
East Drayton  
Grassmoor Works II  
Mansfield Hosiery Mills III  
Mansfield & Pleasley III  
Milton II  
Misterton  
North Wheatley with Leverton II  
Papplewick & Linby III  
Teversal II

Total = 12

### Division 6

Bawtry II  
Blyth  
Edwinstowe III  
Farnsfield III  
Harthill II  
Rockwale  
Thoresby Park II  
Thurcroft  
Todwick  
Weston  
Wiseton II  
Woodsetts II

Total = 12

### Division 7

Basford Mill II  
Clumber Park III  
Glapwell Colliery III  
Killamarsh Juniors III  
Notts & Arnold Amateur IV  
Sherwood Colliery II  
Shirebrook  
South Normanton  
Waleswood Sports II  
Welbeck Colliery IV  
Worksoop III

Total = 11

### Division 8

Anston IV  
Aston Hall III  
Blyth II  
Clumber Park IV  
Mansfield & Pleasley IV  
Mansfield Hosiery Mills IV  
Milton III  
Ollerton  
Woodsetts III

Total = 9

**Total Teams = 104**

## FIXTUES 2012

### SATURDAY, APRIL 21

#### Championship sponsored by Wilkinson

Glapwell	v	WI Cavaliers II
Harthill	v	Farnsfield
Kiveton Park	v	Marshalls
Notts & Arn Am	v	N. Wheat / Lev
Ordsall Bridon	v	Anston
Retford	v	Thoresby Col

#### Division 1 sponsored by the Charnwood Hotel, Blyth

Blidworth	v	Caythorpe II
Clumber Park	v	Killamarsh
Edwinstowe	v	Welbeck Col II
Everton	v	Whitwell
Mans & Pleas	v	Cuckney II
Wiseton	v	Clipstone

#### Division 2 sponsored by South Forest Leisure Centre, Edwinstowe

Anston II	v	Ordsall Bridon II
Farnsfield II	v	Milton
Firbeck	v	Grassmoor
Lea Park	v	Glapwell II
Mans H M II	v	Thoresby Park
Thoresby Col II	v	Papp & Linby II

#### Division 3 sponsored by Worktop Metals

Clay Cross Works	v	Retford II
Killamarsh II	v	Kiveton Park II
Sherwood	v	Teversal
Waleswood	v	Edwinstowe II
Welbeck Col III	v	Mans & Pleas II
Worktop II	v	Notts & Arn Am II

#### Division 4 sponsored by Hawley Optical

Bawtry	v	Woodsetts
Marshalls II	v	Clumber Park II
Notts & Arn Am III	v	Blidworth II
Rose Leisure	v	Basford Mill
Wadworth	v	Nomads
Whitwell II	v	Everton II

#### Division 5 sponsored by Batting 46, Retford

Cuckney III	v	Mans H M III
Grassmoor II	v	Papp & Linby III
Mans & Pleas III	v	Anston III
Milton II	v	East Drayton
N. Wheat / Lev II	v	Misterton
Teversal II	v	Bilsthorpe

#### Division 6

Edwinstowe III	v	Wiseton II
Rockware	v	Farnsfield III
Thoresby Park II	v	Harthill II
Thurcroft	v	Blyth
Todwick	v	Weston
Woodsetts II	v	Bawtry II

#### Division 7

Clumber Park III	v	Killamarsh III
Basford Mill II	v	Waleswood II
Glapwell III	v	Sherwood II
S. Normanton	v	Worktop III
Welbeck Col IV	v	Notts & Arn Am IV

#### Division 8

Anston IV	v	Mans & Pleas IV
Mans H M IV	v	Clumber Park IV

## SATURDAY, APRIL 28

### Championship sponsored by Wilkinson

Anston	v	Harthill
Farnsfield	v	Retford
Marshalls	v	Glapwell
N. Wheat / Lev	v	Kiveton Park
Thoresby Col	v	Notts & Arn Am
WI Cavaliers II	v	Ordsall Bridon

### Division 1 sponsored by the Charnwood Hotel, Blyth

Caythorpe II	v	Everton
Clipstone	v	Edwinstowe
Cuckney II	v	Blidworth
Killamarsh	v	Wiseton
Welbeck Col II	v	Mans & Pleas
Whitwell	v	Clumber Park

### Division 2 sponsored by South Forest Leisure Centre, Edwinstowe

Glapwell II	v	Mans H M II
Grassmoor	v	Thoresby Col II
Milton	v	Anston II
Ordsall Bridon II	v	Lea Park
Papp & Linby II	v	Farnsfield II
Thoresby Park	v	Firbeck

### Division 3 sponsored by Worksop Metals

Edwinstowe II	v	Sherwood
Kiveton Park II	v	Worksop II
Mans & Pleas II	v	Waleswood
Notts & Arn Am II	v	Clay Cross Works
Retford II	v	Welbeck Col III
Teversal	v	Killamarsh II

### Division 4 sponsored by Hawley Optical

Basford Mill	v	Bawtry
Blidworth II	v	Wadworth
Clumber Park II	v	Whitwell II
Everton II	v	Notts & Arn Am III
Nomads	v	Rose Leisure
Woodsetts	v	Marshalls II

### Division 5 sponsored by Batting 46, Retford

Anston III	v	Milton II
Bilsthorpe	v	Mans & Pleas III
East Drayton	v	N. Wheat / Lev II
Mans H M III	v	Teversal II
Misterton	v	Grassmoor II
Papp & Linby III	v	Cuckney III

### Division 6

Bawtry II	v	Edwinstowe III
Blyth	v	Thoresby Park II
Farnsfield III	v	Todwick
Harthill II	v	Woodsetts II
Weston	v	Thurcroft
Wiseton II	v	Rockware

### Division 7

Killamarsh III	v	Glapwell III *
Notts & Arn Am IV	v	S. Normanton
Sherwood II	v	Basford Mill II
Waleswood II	v	Welbeck Col IV
Worksop III	v	Clumber Park III * at Rockware

### Division 8

Clumber Park IV	v	Blyth II
Milton III	v	Anston IV
Woodsetts III	v	Mans H M IV

## SATURDAY, MAY 5

### **Championship sponsored by Wilkinson**

Glapwell	v	N. Wheat / Lev
Harthill	v	Ordsall Bridon
Kiveton Park	v	Thoresby Col
Notts & Arn Am	v	Farnsfield
Retford	v	Anston
WI Cavaliers II	v	Marshalls

### **Division 5 sponsored by Batting 46, Retford**

Bilsthorpe	v	Mans H M III
Cuckney III	v	Misterton
Grassmoor II	v	East Drayton
Milton II	v	Mans & Pleas III
N. Wheat / Lev II	v	Anston III
Teversal II	v	Papp & Linby III

### **Division 1 sponsored by the Charnwood Hotel, Blyth**

Blidworth	v	Welbeck Col II
Clipstone	v	Killamarsh
Clumber Park	v	Caythorpe II
Everton	v	Cuckney II
Mans & Pleas	v	Edwinstowe
Wiseton	v	Whitwell

### **Division 6**

Bawtry II	v	Harthill II
Rockware	v	Edwinstowe III
Thoresby Park II	v	Weston
Thurcroft	v	Farnsfield III
Todwick	v	Wiseton II
Woodsetts II	v	Blyth

### **Division 2 sponsored by South Forest Leisure Centre, Edwinstowe**

Anston II	v	Papp & Linby II
Farnsfield II	v	Grassmoor
Firbeck	v	Glapwell II
Mans H M II	v	Lea Park
Ordsall Bridon II	v	Milton
Thoresby Col II	v	Thoresby Park

### **Division 7**

Clumber Park III	v	Notts & Arn Am IV
Glapwell III	v	Worksop III
Sherwood II	v	Killamarsh III
Shirebrook	v	Waleswood II
Welbeck Col IV	v	S. Normanton

### **Division 3 sponsored by Worksop Metals**

Clay Cross Works	v	Kiveton Park II
Edwinstowe II	v	Mans & Pleas II
Killamarsh II	v	Sherwood
Waleswood	v	Retford II
Welbeck Col III	v	Notts & Arn Am II
Worksop II	v	Teversal

### **Division 8**

Anston IV	v	Aston Hall III
Blyth II	v	Woodsetts III
Mans & Pleas IV	v	Milton III

### **Division 4 sponsored by Hawley Optical**

Basford Mill	v	Nomads
Marshalls II	v	Bawtry
Notts & Arn Am III	v	Clumber Park II
Rose Leisure	v	Blidworth II
Wadworth	v	Everton II
Whitwell II	v	Woodsetts

## MONDAY, MAY 7

### **Championship sponsored by Wilkinson**

WI Cavaliers II      v      Kiveton Park

### **Division 1 sponsored by the Charnwood Hotel, Blyth**

Welbeck Col II      v      Killamarsh

### **Division 2 sponsored by South Forest Leisure Centre, Edwinstowe**

Glapwell II              v      Papp & Linby II

### **Division 3 sponsored by Worksop Metals**

Edwinstowe II      v      Killamarsh II  
Sherwood              v      Notts & Arn Am II  
Teveral                  v      Mans & Pleas II

### **Division 5 sponsored by Batting 46, Retford**

East Drayton              v      Papp & Linby III  
N. Wheat / Lev              v      Cuckney III

### **Division 7**

Welbeck Col IV              v      Worksop III  
Shirebrook                  v      Notts & Arn Am IV

### **Division 8**

Clumber Park IV              v      Mans & Pleas IV  
Blyth II                      v      Anston IV

## SATURDAY, MAY 12

### Championship sponsored by Wilkinson

Anston	v	Notts & Arn Am
Farnsfield	v	Kiveton Park
Harthill	v	Retford
N. Wheat / Lev	v	WI Cavaliers II
Ordsall Bridon	v	Marshalls
Thoresby Col	v	Glapwell

### Division 5 sponsored by Batting 46, Retford

Anston III	v	Grassmoor II
East Drayton	v	Cuckney III
Mans & Pleas III	v	Mans H M III
Milton II	v	N. Wheat / Lev II
Misterton	v	Teversal II
Papp & Linby III	v	Bilsthorpe

### Division 1 sponsored by the Charnwood Hotel, Blyth

Caythorpe II	v	Wiseton
Cuckney II	v	Clumber Park
Edwinstowe	v	Killamarsh
Mans & Pleas	v	Blidworth
Welbeck Col II	v	Everton
Whitwell	v	Clipstone

### Division 6

Blyth	v	Bawtry II
Edwinstowe III	v	Harthill II
Farnsfield III	v	Thoresby Park II
Rockware	v	Todwick
Weston	v	Woodsetts II
Wiseton II	v	Thurcroft

### Division 2 sponsored by South Forest Leisure Centre, Edwinstowe

Glapwell II	v	Thoresby Col II
Grassmoor	v	Anston II
Lea Park	v	Milton
Mans H M II	v	Firbeck
Papp & Linby II	v	Ordsall Bridon II
Thoresby Park	v	Farnsfield II

### Division 7

Basford Mill II	v	Killamarsh III
Notts & Arn Am IV	v	Glapwell III
Waleswood II	v	S. Normanton
Shirebrook	v	Welbeck Col IV
Workshop III	v	Sherwood II

### Division 3 sponsored by Worksop Metals

Killamarsh II	v	Workshop II
Kiveton Park II	v	Welbeck Col III
Notts & Arn Am II	v	Waleswood
Retford II	v	Edwinstowe II
Sherwood	v	Mans & Pleas II
Teversal	v	Clay Cross Works

### Division 8

Aston Hall III	v	Mans & Pleas IV
Mans H M IV	v	Blyth II
Woodsetts III	v	Ollerton

### Division 4 sponsored by Hawley Optical

Bawtry	v	Nomads
Blidworth II	v	Basford Mill
Clumber Park II	v	Wadworth
Everton II	v	Rose Leisure
Marshalls II	v	Whitwell II
Woodsetts	v	Notts & Arn Am III

## SATURDAY, MAY 19

### Championship sponsored by Wilkinson

Glapwell	v	Farnsfield
Kiveton Park	v	Anston
Marshalls	v	N. Wheat / Lev
Notts & Arn Am	v	Harthill
Retford	v	Ordsall Bridon
WI Cavaliers II	v	Thoresby Col

### Division 5 sponsored by Batting 46, Retford

Bilsthorpe	v	Misterton
Cuckney III	v	Anston III
Grassmoor II	v	Milton II
Mans H M III	v	Papp & Linby III
N. Wheat / Lev II	v	Mans & Pleas III
Teversal II	v	East Drayton

### Division 1 sponsored by the Charnwood Hotel, Blyth

Blidworth	v	Edwinstowe
Clipstone	v	Caythorpe II
Clumber Park	v	Welbeck Col II
Everton	v	Mans & Pleas
Killamarsh	v	Whitwell
Wiseton	v	Cuckney II

### Division 6

Bawtry II	v	Weston
Harthill II	v	Blyth
Thoresby Park II	v	Wiseton II
Thurcroft	v	Rockware
Todwick	v	Edwinstowe III
Woodsetts II	v	Farnsfield III

### Division 2 sponsored by South Forest Leisure Centre, Edwinstowe

Anston II	v	Thoresby Park
Farnsfield II	v	Glapwell II
Firbeck	v	Lea Park
Milton	v	Papp & Linby II
Ordsall Bridon II	v	Grassmoor
Thoresby Col II	v	Mans H M II

### Division 7

Clumber Park III	v	Waleswood II
Killamarsh III	v	Workshop III *
S. Normanton	v	Welbeck Col IV
Sherwood II	v	Notts & Arn Am IV
Shirebrook	v	Basford Mill II
		*at Rockware

### Division 3 sponsored by Workshop Metals

Clay Cross Works	v	Killamarsh II
Edwinstowe II	v	Notts & Arn Am II
Mans & Pleas II	v	Retford II
Waleswood	v	Kiveton Park II
Welbeck Col III	v	Teversal
Workshop II	v	Sherwood

### Division 8

Anston IV	v	Clumber Park IV
Milton III	v	Aston Hall III
Ollerton	v	Mans H M IV

### Division 4 sponsored by Hawley Optical

Basford Mill	v	Everton II
Notts & Arn Am III	v	Marshalls II
Nomads	v	Blidworth II
Rose Leisure	v	Clumber Park II
Wadworth	v	Woodsetts
Whitwell II	v	Bawtry



## SATURDAY, MAY 26

### Championship sponsored by Wilkinson

Anston	v	Glapwell
Farnsfield	v	WI Cavaliers II
Harthill	v	Kiveton Park
Ordsall Bridon	v	N. Wheat / Lev
Retford	v	Notts & Arn Am
Thoresby Col	v	Marshalls

### Division 1 sponsored by the Charnwood Hotel, Blyth

Blidworth	v	Everton
Caythorpe II	v	Killamarsh
Cuckney II	v	Clipstone
Edwinstowe	v	Whitwell
Mans & Pleas	v	Clumber Park
Welbeck Col II	v	Wiseton

### Division 2 sponsored by South Forest Leisure Centre, Edwinstowe

Firbeck	v	Thoresby Col II
Glapwell II	v	Anston II
Grassmoor	v	Milton
Lea Park	v	Papp & Linby II
Mans H M II	v	Farnsfield II
Thoresby Park	v	Ordsall Bridon II

### Division 3 sponsored by Worksop Metals

Killamarsh II	v	Welbeck Col III
Kiveton Park II	v	Edwinstowe II
Notts & Arn Am II	v	Mans & Pleas II
Sherwood	v	Retford II
Teversal	v	Waleswood
Worksop II	v	Clay Cross Works

### Division 4 sponsored by Hawley Optical

Bawtry	v	Blidworth II
Clumber Park II	v	Basford Mill
Everton II	v	Nomads
Marshalls II	v	Wadworth
Whitwell II	v	Notts & Arn Am III
Woodsetts	v	Rose Leisure

### Division 5 sponsored by Batting 46, Retford

Anston III	v	Teversal II
East Drayton	v	Bilthorpe
Mans & Pleas III	v	Papp & Linby III
Milton II	v	Cuckney III
Misterton	v	Mans H M III
N. Wheat / Lev II	v	Grassmoor II

### Division 6

Edwinstowe III	v	Blyth
Farnsfield III	v	Bawtry II
Rockware	v	Thoresby Park II
Todwick	v	Thurcroft
Weston	v	Harthill II
Wiseton II	v	Woodsetts II

### Division 7

Basford Mill II	v	Worksop III
Notts & Arn Am IV	v	Killamarsh III
Shirebrook	v	S. Normanton
Waleswood II	v	Glapwell III
Clumber Park III	v	Welbeck Col IV
Blyth II	v	Ollerton

### Division 8

Milton III	v	Clumber Park IV
Mans H M IV	v	Mans & Pleas IV
Woodsetts III	v	Anston IV

## SATURDAY, JUNE 2

### Championship sponsored by Wilkinson

Glapwell	v	Harthill
Kiveton Park	v	Retford
Marshalls	v	Farnsfield
Notts & Arn Am	v	Ordsall Bridon
Thoresby Col	v	N. Wheat / Lev
WI Cavaliers II	v	Anston

### Division 1 sponsored by the Charnwood Hotel, Blyth

Clipstone	v	Welbeck Col II
Clumber Park	v	Blidworth
Everton	v	Edwinstowe
Killamarsh	v	Cuckney II
Whitwell	v	Caythorpe II
Wiseton	v	Mans & Pleas

### Division 2 sponsored by South Forest Leisure Centre, Edwinstowe

Anston II	v	Mans H M II
Farnsfield II	v	Firbeck
Milton	v	Thoresby Park
Ordsall Bridon II	v	Glapwell II
Papp & Linby II	v	Grassmoor
Lea Park	v	Thoresby Col II

### Division 3 sponsored by Worksop Metals

Clay Cross Works	v	Sherwood
Edwinstowe II	v	Teversal
Mans & Pleas II	v	Kiveton Park II
Retford II	v	Notts & Arn Am II
Waleswood	v	Killamarsh II
Welbeck Col III	v	Worksop II

### Division 4 sponsored by Hawley Optical

Basford Mill	v	Woodsetts
Blidworth II	v	Everton II
Notts & Arn Am III	v	Bawtry
Nomads	v	Clumber Park II
Rose Leisure	v	Marshalls II
Wadworth	v	Whitwell II

### Division 5 sponsored by Batting 46, Retford

Bilsthorpe	v	Anston III
Cuckney III	v	N. Wheat / Lev II
Grassmoor II	v	Mans & Pleas III
Mans H M III	v	East Drayton
Papp & Linby III	v	Misterton
Teversal II	v	Milton II

### Division 6

Bawtry II	v	Wiseton II
Blyth	v	Weston
Harthill II	v	Farnsfield III
Thoresby Park II	v	Todwick
Thurcroft	v	Edwinstowe III
Woodsetts II	v	Rockware

### Division 7

Clumber Park III	v	Shirebrook
Glapwell III	v	Welbeck Col IV
S. Normanton	v	Basford Mill II
Sherwood II	v	Waleswood II
Worksop III	v	Notts & Arn Am IV

### Division 8

Anston IV	v	Mans H M IV
Mans & Pleas IV	v	Woodsetts III
Aston Hall III	v	Blyth II

## MONDAY, JUNE 4

### Championship sponsored by Wilkinson

Anston	v	Marshalls
Farnsfield	v	N. Wheat / Lev
Harthill	v	WI Cavaliers II
Notts & Arn Am	v	Kiveton Park
Ordsall Bridon	v	Thoresby Col
Retford	v	Glapwell

### Division 5 sponsored by Batting 46, Retford

Anston III	v	Mans H M III
East Drayton	v	Papp & Linby III
Grassmoor II	v	Cuckney III
Mans & Pleas III	v	Misterton
Milton II	v	Bilsthorpe
N. Wheat / Lev II	v	Teversal II

### Division 1 sponsored by the Charnwood Hotel, Blyth

Blidworth	v	Wiseton
Cuckney II	v	Whitwell
Edwinstowe	v	Caythorpe II
Everton	v	Clumber Park
Mans & Pleas	v	Clipstone

### Division 6

Edwinstowe III	v	Weston
Farnsfield III	v	Blyth
Rockware	v	Bawtry II
Thurcroft	v	Thoresby Park II
Todwick	v	Woodsetts II
Wiseton II	v	Harthill II

### Division 2 sponsored by South Forest Leisure Centre, Edwinstowe

Firbeck	v	Anston II
Glapwell II	v	Milton
Lea Park	v	Grassmoor
Mans H M II	v	Ordsall Bridon II
Thoresby Col II	v	Farnsfield II
Thoresby Park	v	Papp & Linby II

### Division 7

Basford Mill II	v	Notts & Arn Am IV
S. Normanton	v	Clumber Park III
Shirebrook	v	Glapwell III
Waleswood II	v	Killamarsh III
Welbeck Col IV	v	Sherwood II

### Division 3 sponsored by Worksop Metals

Clay Cross Works	v	Welbeck Col III
Killamarsh II	v	Edwinstowe II
Kiveton Park II	v	Retford II
Worksop II	v	Waleswood

### Division 8

Clumber Park IV	v	Aston Hall III
-----------------	---	----------------

### Division 4 sponsored by Hawley Optical

Bawtry	v	Everton II
Clumber Park II	v	Blidworth II
Marshalls II	v	Basford Mill
Notts & Arn Am III	v	Wadworth
Whitwell II	v	Rose Leisure
Woodsetts	v	Nomads

## SATURDAY, JUNE 9

### Championship sponsored by Wilkinson

Glapwell	v	Notts & Arn Am
Kiveton Park	v	Ordsall Bridon
Marshalls	v	Harthill
N. Wheat / Lev	v	Anston
Thoresby Col	v	Farnsfield
WI Cavaliers II	v	Retford

### Division 5 sponsored by Batting 46, Retford

Bilsthorpe	v	N. Wheat / Lev II
Cuckney III	v	Mans & Pleas III
Mans H M III	v	Milton II
Misterton	v	East Drayton
Papp & Linby III	v	Anston III
Teversal II	v	Grassmoor II

### Division 1 sponsored by the Charnwood Hotel, Blyth

Caythorpe II	v	Cuckney II
Clipstone	v	Blidworth
Clumber Park	v	Edwinstowe
Killamarsh	v	Mans & Pleas
Whitwell	v	Welbeck Col II
Wiseton	v	Everton

### Division 6

Bawtry II	v	Todwick
Blyth	v	Wiseton II
Harthill II	v	Rockware
Thoresby Park II	v	Edwinstowe III
Weston	v	Farnsfield III
Woodsetts II	v	Thurcroft

### Division 2 sponsored by South Forest Leisure Centre, Edwinstowe

Anston II	v	Thoresby Col II
Farnsfield II	v	Lea Park
Grassmoor	v	Thoresby Park
Milton	v	Mans H M II
Ordsall Bridon II	v	Firbeck
Papp & Linby II	v	Glapwell II

### Division 7

Clumber Park III	v	Basford Mill II
Glapwell III	v	S. Normanton
Sherwood II	v	Shirebrook
Workshop III	v	Waleswood II
Welbeck Col IV	v	Killamarsh III

### Division 3 sponsored by Workshop Metals

Edwinstowe II	v	Workshop II
Mans & Pleas II	v	Killamarsh II
Notts & Arn Am II	v	Kiveton Park II
Retford II	v	Teversal
Waleswood	v	Clay Cross Works
Welbeck Col III	v	Sherwood

### Division 8

Anston IV	v	Ollerton
Aston Hall III	v	Woodsetts III
Mans & Pleas IV	v	Blyth II

### Division 4 sponsored by Hawley Optical

Basford Mill	v	Whitwell II
Blidworth II	v	Woodsetts
Everton II	v	Clumber Park II
Nomads	v	Marshalls II
Rose Leisure	v	Notts & Arn Am III
Wadworth	v	Bawtry

## SATURDAY, JUNE 16

### Championship sponsored by Wilkinson

Anston	v	Thoresby Col
Harthill	v	N. Wheat / Lev
Kiveton Park	v	Glapwell
Notts & Arn Am	v	WI Cavaliers II
Ordsall Bridon	v	Farnsfield
Retford	v	Marshalls

### Division 1 sponsored by the Charnwood Hotel, Blyth

Blidworth	v	Killamarsh
Clumber Park	v	Wiseton
Edwinstowe	v	Cuckney II
Everton	v	Clipstone
Mans & Pleas	v	Whitwell
Welbeck Col II	v	Caythorpe II

### Division 2 sponsored by South Forest Leisure Centre, Edwinstowe

Farnsfield II	v	Anston II
Firbeck	v	Milton
Lea Park	v	Thoresby Park
Mans H M II	v	Papp & Linby II
Thoresby Col II	v	Ordsall Bridon II

### Division 3 sponsored by Worksop Metals

Clay Cross Works	v	Edwinstowe II
Killamarsh II	v	Retford II
Sherwood	v	Kiveton Park II
Teversal	v	Notts & Arn Am II
Welbeck Col III	v	Waleswood
Worksop II	v	Mans & Pleas II

### Division 4 sponsored by Hawley Optical

Bawtry	v	Clumber Park II
Marshalls II	v	Blidworth II
Notts & Arn Am III	v	Basford Mill
Wadworth	v	Rose Leisure
Whitwell II	v	Nomads
Woodsetts	v	Everton II

### Division 5 sponsored by Batting 46, Retford

Anston III	v	Misterton
Cuckney III	v	Teversal II
Grassmoor II	v	Bilsthorpe
Mans & Pleas III	v	East Drayton
Milton II	v	Papp & Linby III
N. Wheat / Lev II	v	Mans H M III

### Division 6

Edwinstowe III	v	Farnsfield III
Rockware	v	Blyth
Thoresby Park II	v	Woodsetts II
Thurcroft	v	Bawtry II
Todwick	v	Harthill II
Wiseton II	v	Weston

### Division 7

Clumber Park III	v	Glapwell III
S. Normanton	v	Sherwood II
Shirebrook	v	Killamarsh III
Waleswood II	v	Notts & Arn Am IV
Welbeck Col IV	v	Basford Mill II

### Division 8

Blyth II	v	Milton III
Mans H M IV	v	Aston Hall III
Ollerton	v	Clumber Park IV

## SATURDAY, JUNE 23

### Championship sponsored by Wilkinson

Farnsfield	v	Anston
Glapwell	v	Ordsall Bridon
Marshalls	v	Notts & Arn Am
N. Wheat / Lev	v	Retford
Thoresby Col	v	Harthill
WI Cavaliers II	v	Kiveton Park

### Division 1 sponsored by the Charnwood Hotel, Blyth

Caythorpe II	v	Mans & Pleas
Clipstone	v	Clumber Park
Cuckney II	v	Welbeck Col II
Killamarsh	v	Everton
Whitwell	v	Blidworth
Wiseton	v	Edwinstowe

### Division 2 sponsored by South Forest Leisure Centre, Edwinstowe

Anston II	v	Lea Park
Grassmoor	v	Mans H M II
Milton	v	Thoresby Col II
Ordsall Bridon II	v	Farnsfield II
Papp & Linby II	v	Firbeck
Thoresby Park	v	Glapwell II

### Division 3 sponsored by Worksop Metals

Edwinstowe II	v	Welbeck Col III
Kiveton Park II	v	Teversal
Mans & Pleas II	v	Clay Cross Works
Notts & Arn Am II	v	Killamarsh II
Retford II	v	Worksop II
Waleswood	v	Sherwood

### Division 4 sponsored by Hawley Optical

Basford Mill	v	Wadworth
Blidworth II	v	Whitwell II
Clumber Park II	v	Woodsetts
Everton II	v	Marshalls II
Nomads	v	Notts & Arn Am III
Rose Leisure	v	Bawtry

### Division 5 sponsored by Batting 46, Retford

Bilsthorpe	v	Cuckney III
East Drayton	v	Anston III
Mans H M III	v	Grassmoor II
Misterton	v	Milton II
Papp & Linby III	v	N. Wheat / Lev II
Teversal II	v	Mans & Pleas III

### Division 6

Bawtry II	v	Thoresby Park II
Farnsfield III	v	Wiseton II
Harthill II	v	Thurcroft
Weston	v	Rockware
Woodsetts II	v	Edwinstowe III

### Division 7

Glapwell III	v	Basford Mill II
Killamarsh III	v	S. Normanton
Notts & Arn Am IV	v	Welbeck Col IV
Sherwood II	v	Clumber Park III
Worksop III	v	Shirebrook

### Division 8

Clumber Park IV	v	Woodsetts III
Milton III	v	Ollerton

## SATURDAY, JUNE 30

### Championship sponsored by Wilkinson

Anston	v	Ordsall Bridon
Farnsfield	v	Harthill
Marshalls	v	Kiveton Park
N. Wheat / Lev	v	Notts & Arn Am
Thoresby Col	v	Retford
WI Cavaliers II	v	Glapwell

### Division 1 sponsored by the Charnwood Hotel, Blyth

Caythorpe II	v	Blidworth
Clipstone	v	Wiseton
Cuckney II	v	Mans & Pleas
Killamarsh	v	Clumber Park
Welbeck Col II	v	Edwinstowe
Whitwell	v	Everton

### Division 2 sponsored by South Forest Leisure Centre, Edwinstowe

Glapwell II	v	Lea Park
Grassmoor	v	Firbeck
Milton	v	Farnsfield II
Ordsall Bridon II	v	Anston II
Papp & Linby II	v	Thoresby Col II
Thoresby Park	v	Mans H M II

### Division 3 sponsored by Worksop Metals

Edwinstowe II	v	Waleswood
Kiveton Park II	v	Killamarsh II
Mans & Pleas II	v	Welbeck Col III
Notts & Arn Am II	v	Worksop II
Retford II	v	Clay Cross Works
Teversal	v	Sherwood

### Division 4 sponsored by Hawley Optical

Basford Mill	v	Rose Leisure
Blidworth II	v	Notts & Arn Am III
Clumber Park II	v	Marshalls II
Everton II	v	Whitwell II
Nomads	v	Wadworth
Woodsetts	v	Bawtry

### Division 5 sponsored by Batting 46, Retford

Anston III	v	Mans & Pleas III
Bilsthorpe	v	Teversal II
East Drayton	v	Milton II
Mans H M III	v	Cuckney III
Misterton	v	N. Wheat / Lev II
Papp & Linby III	v	Grassmoor II

### Division 6

Bawtry II	v	Woodsetts II
Blyth	v	Thurcroft
Farnsfield III	v	Rockware
Harthill II	v	Thoresby Park II
Weston	v	Todwick
Wiseton II	v	Edwinstowe III

### Division 7

Notts & Arn Am IV	v	Shirebrook
Sherwood II	v	Glapwell III
Waleswood II	v	Basford Mill II
Worksop III	v	S. Normanton

### Division 8

Aston Hall III	v	Ollerton
Clumber Park IV	v	Mans H M IV
Mans & Pleas IV	v	Anston IV
Woodsetts III	v	Milton III

## SATURDAY, JULY 7

### Championship sponsored by Wilkinson

Glapwell	v	Marshalls
Harthill	v	Anston
Kiveton Park	v	N. Wheat / Lev
Notts & Arn Am	v	Thoresby Col
Ordsall Bridon	v	WI Cavaliers II
Retford	v	Farnsfield

### Division 1 sponsored by the Charnwood Hotel, Blyth

Blidworth	v	Cuckney II
Clumber Park	v	Whitwell
Edwinstowe	v	Clipstone
Everton	v	Caythorpe II
Mans & Pleas	v	Welbeck Col II
Wiseton	v	Killamarsh

### Division 2 sponsored by South Forest Leisure Centre, Edwinstowe

Anston II	v	Milton
Farnsfield II	v	Papp & Linby II
Firbeck	v	Thoresby Park
Lea Park	v	Ordsall Bridon II
Mans H M II	v	Glapwell II
Thoresby Col II	v	Grassmoor

### Division 3 sponsored by Worksop Metals

Clay Cross Works	v	Notts & Arn Am II
Killamarsh II	v	Teversal
Sherwood	v	Edwinstowe II
Waleswood	v	Mans & Pleas II
Welbeck Col III	v	Retford II
Worksop II	v	Kiveton Park II

### Division 4 sponsored by Hawley Optical

Bawtry	v	Basford Mill
Marshalls II	v	Woodsetts
Notts & Arn Am III	v	Everton II
Rose Leisure	v	Nomads
Wadworth	v	Blidworth II
Whitwell II	v	Clumber Park II

### Division 5 sponsored by Batting 46, Retford

Cuckney III	v	Papp & Linby III
Grassmoor II	v	Misterton
Mans & Pleas III	v	Bilsthorpe
Milton II	v	Anston III
N. Wheat / Lev II	v	East Drayton
Teversal II	v	Mans H M III

### Division 6

Edwinstowe III	v	Bawtry II
Rockware	v	Wiseton II
Thoresby Park II	v	Blyth
Thurcroft	v	Weston
Todwick	v	Farnsfield III
Woodsetts II	v	Harthill II

### Division 7

Basford Mill II	v	Sherwood II
Clumber Park III	v	Worksop III
Glapwell III	v	Killamarsh III
S. Normanton	v	Notts & Arn Am IV
Welbeck Col IV	v	Waleswood II

### Division 8

Anston IV	v	Milton III
Blyth II	v	Clumber Park IV
Mans H M IV	v	Woodsetts III
Ollerton	v	Mans & Pleas IV



## SATURDAY, JULY 14

### Championship sponsored by Wilkinson

Anston	v	Retford
Farnsfield	v	Notts & Arn Am
Marshalls	v	WI Cavaliers II
N. Wheat / Lev	v	Glapwell
Ordsall Bridon	v	Harthill
Thoresby Col	v	Kiveton Park

### Division 1 sponsored by the Charnwood Hotel, Blyth

Caythorpe II	v	Clumber Park
Cuckney II	v	Everton
Edwinstowe	v	Mans & Pleas
Killamarsh	v	Clipstone
Welbeck Col II	v	Blidworth
Whitwell	v	Wiseton

### Division 2 sponsored by South Forest Leisure Centre, Edwinstowe

Glapwell II	v	Firbeck
Grassmoor	v	Farnsfield II
Lea Park	v	Mans H M II
Milton	v	Ordsall Bridon II
Papp & Linby II	v	Anston II
Thoresby Park	v	Thoresby Col II

### Division 3 sponsored by Worksop Metals

Kiveton Park II	v	Clay Cross Works
Mans & Pleas II	v	Edwinstowe II
Notts & Arn Am II	v	Welbeck Col III
Retford II	v	Waleswood
Sherwood	v	Killamarsh II
Teversal	v	Worksop II

### Division 4 sponsored by Hawley Optical

Bawtry	v	Marshalls II
Blidworth II	v	Rose Leisure
Clumber Park II	v	Notts & Arn Am III
Everton II	v	Wadworth
Nomads	v	Basford Mill
Woodsetts	v	Whitwell II

### Division 5 sponsored by Batting 46, Retford

Anston III	v	N. Wheat / Lev II
East Drayton	v	Grassmoor II
Mans & Pleas III	v	Milton II
Mans H M III	v	Bilsthorpe
Misterton	v	Cuckney III
Papp & Linby III	v	Teversal II

### Division 6

Blyth	v	Woodsetts II
Edwinstowe III	v	Rockware
Farnsfield III	v	Thurcroft
Harthill II	v	Bawtry II
Weston	v	Thoresby Park II
Wiseton II	v	Todwick

### Division 7

Basford Mill II	v	Welbeck Col IV
Killamarsh III	v	Sherwood II
Notts & Arn Am IV	v	Clumber Park III
Waleswood II	v	Shirebrook
Worksop III	v	Glapwell III

### Division 8

Aston Hall III	v	Anston IV
Clumber Park IV	v	Ollerton
Milton III	v	Mans & Pleas IV
Woodsetts III	v	Blyth II

## SATURDAY, JULY 21

### Championship sponsored by Wilkinson

Glapwell	v	Thoresby Col
Kiveton Park	v	Farnsfield
Marshalls	v	Ordsall Bridon
Notts & Arn Am	v	Anston
Retford	v	Harthill
WI Cavaliers II	v	N. Wheat / Lev

### Division 1 sponsored by the Charnwood Hotel, Blyth

Blidworth	v	Mans & Pleas
Clipstone	v	Whitwell
Clumber Park	v	Cuckney II
Everton	v	Welbeck Col II
Killamarsh	v	Edwinstowe
Wiseton	v	Caythorpe II

### Division 2 sponsored by South Forest Leisure Centre, Edwinstowe

Anston II	v	Grassmoor
Farnsfield II	v	Thoresby Park
Firbeck	v	Mans H M II
Milton	v	Lea Park
Ordsall Bridon II	v	Papp & Linby II
Thoresby Col II	v	Glapwell II

### Division 3 sponsored by Workshop Metals

Clay Cross Works	v	Terversal
Edwinstowe II	v	Retford II
Mans & Pleas II	v	Sherwood
Waleswood	v	Notts & Arn Am II
Welbeck Col III	v	Kiveton Park II
Workshop II	v	Killamarsh II

### Division 4 sponsored by Hawley Optical

Basford Mill	v	Blidworth II
Notts & Arn Am III	v	Woodsetts
Nomads	v	Bawtry
Rose Leisure	v	Everton II
Wadworth	v	Clumber Park II
Whitwell II	v	Marshalls II

### Division 5 sponsored by Batting 46, Retford

Bilsthorpe	v	Papp & Linby III
Cuckney III	v	East Drayton
Grassmoor II	v	Anston III
Mans H M III	v	Mans & Pleas III
N. Wheat / Lev II	v	Milton II
Terversal II	v	Misterton

### Division 6

Bawtry II	v	Blyth
Harthill II	v	Edwinstowe III
Thoresby Park II	v	Farnsfield III
Thurcroft	v	Wiseton II
Todwick	v	Rockware
Woodsetts II	v	Weston

### Division 7

Glapwell III	v	Notts & Arn Am IV
Killamarsh III	v	Basford Mill II
S. Normanton	v	Waleswood II
Sherwood II	v	Workshop III
Welbeck Col IV	v	Shirebrook

### Division 8

Blyth II	v	Mans H M IV
Mans & Pleas IV	v	Aston Hall III
Ollerton	v	Woodsetts III

## SATURDAY, JULY 28

### Championship sponsored by Wilkinson

Anston	v	Kiveton Park
Farnsfield	v	Glapwell
Harthill	v	Notts & Arn Am
N. Wheat / Lev	v	Marshalls
Ordsall Bridon	v	Retford
Thoresby Col	v	WI Cavaliers II

### Division 1 sponsored by the Charnwood Hotel, Blyth

Caythorpe II	v	Clipstone
Cuckney II	v	Wiseton
Edwinstowe	v	Blidworth
Mans & Pleas	v	Everton
Welbeck Col II	v	Clumber Park
Whitwell	v	Killamarsh

### Division 2 sponsored by South Forest Leisure Centre, Edwinstowe

Glapwell II	v	Farnsfield II
Grassmoor	v	Ordsall Bridon II
Lea Park	v	Firbeck
Mans H M II	v	Thoresby Col II
Papp & Linby II	v	Milton
Thoresby Park	v	Anston II

### Division 3 sponsored by Worksop Metals

Killamarsh II	v	Clay Cross Works
Kiveton Park II	v	Waleswood
Notts & Arn Am II	v	Edwinstowe II
Retford II	v	Mans & Pleas II
Sherwood	v	Worksop II
Teversal	v	Welbeck Col III

### Division 4 sponsored by Hawley Optical

Bawtry	v	Whitwell II
Blidworth II	v	Nomads
Clumber Park II	v	Rose Leisure
Everton II	v	Basford Mill
Marshalls II	v	Notts & Arn Am III
Woodsetts	v	Wadworth

### Division 5 sponsored by Batting 46, Retford

Anston III	v	Cuckney III
East Drayton	v	Teversal II
Mans & Pleas III	v	N. Wheat / Lev II
Milton II	v	Grassmoor II
Misterton	v	Bilsthorpe
Papp & Linby III	v	Mans H M III

### Division 6

Blyth	v	Harthill II
Edwinstowe III	v	Todwick
Farnsfield III	v	Woodsetts II
Rockware	v	Thurcroft
Weston	v	Bawtry II
Wiseton II	v	Thoresby Park II

### Division 7

Basford Mill II	v	Shirebrook
Notts & Arn Am IV	v	Sherwood II
Waleswood II	v	Clumber Park III
Worksop III	v	Killamarsh III

### Division 8

Aston Hall III	v	Milton III
Clumber Park IV	v	Anston IV
Mans H M IV	v	Ollerton

## SATURDAY, AUGUST 4

### Championship sponsored by Wilkinson

Glapwell	v	Anston
Kiveton Park	v	Harthill
Marshalls	v	Thoresby Col
Notts & Arn Am	v	Retford
N. Wheat / Lev	v	Ordsall Bridon
WI Cavaliers II	v	Farnsfield

### Division 1 sponsored by the Charnwood Hotel, Blyth

Clipstone	v	Cuckney II
Clumber Park	v	Mans & Pleas
Everton	v	Blidworth
Killamarsh	v	Caythorpe II
Whitwell	v	Edwinstowe
Wiseton	v	Welbeck Col II

### Division 2 sponsored by South Forest Leisure Centre, Edwinstowe

Anston II	v	Glapwell II
Farnsfield II	v	Mans H M II
Milton	v	Grassmoor
Ordsall Bridon II	v	Thoresby Park
Papp & Linby II	v	Lea Park
Thoresby Col II	v	Firbeck

### Division 3 sponsored by Worksop Metals

Clay Cross Works	v	Worksop II
Edwinstowe II	v	Kiveton Park II
Mans & Pleas II	v	Notts & Arn Am II
Retford II	v	Sherwood
Waleswood	v	Teversal
Welbeck Col III	v	Killamarsh II

### Division 4 sponsored by Hawley Optical

Basford Mill	v	Clumber Park II
Blidworth II	v	Bawtry
Notts & Arn Am III	v	Whitwell II
Nomads	v	Everton II
Rose Leisure	v	Woodsetts
Wadworth	v	Marshalls II

### Division 5 sponsored by Batting 46, Retford

Bilsthorpe	v	East Drayton
Cuckney III	v	Milton II
Grassmoor II	v	N. Wheat / Lev II
Mans H M III	v	Misterton
Papp & Linby III	v	Mans & Pleas III
Teversal II	v	Anston III

### Division 6

Bawtry II	v	Farnsfield III
Blyth	v	Edwinstowe III
Harthill II	v	Weston
Thoresby Park II	v	Rockware
Thurcroft	v	Todwick
Woodsetts II	v	Wiseton II

### Division 7

Glapwell III	v	Waleswood II
Killamarsh III	v	Notts & Arn Am IV
S. Normanton	v	Shirebrook
Welbeck Col IV	v	Clumber Park III
Worksop III	v	Basford Mill II

### Division 8

Mans & Pleas IV	v	Clumber Park IV
Ollerton	v	Blyth II

## SATURDAY, AUGUST 11

### Championship sponsored by Wilkinson

Anston	v	WI Cavaliers II
Farnsfield	v	Marshalls
Harthill	v	Glapwell
Ordsall Bridon	v	Notts & Arn Am
Retford	v	Kiveton Park
N. Wheat / Lev	v	Thoresby Col

### Division 1 sponsored by the Charnwood Hotel, Blyth

Blidworth	v	Clumber Park
Caythorpe II	v	Whitwell
Cuckney II	v	Killamarsh
Edwinstowe	v	Everton
Mans & Pleas	v	Wiseton
Welbeck Col II	v	Clipstone

### Division 2 sponsored by South Forest Leisure Centre, Edwinstowe

Firbeck	v	Farnsfield II
Glapwell II	v	Ordsall Bridon II
Grassmoor	v	Papp & Linby II
Thoresby Col II	v	Lea Park
Mans H M II	v	Anston II
Thoresby Park	v	Milton

### Division 3 sponsored by Worksop Metals

Killamarsh II	v	Waleswood
Kiveton Park II	v	Mans & Pleas II
Notts & Arn Am II	v	Retford II
Sherwood	v	Clay Cross Works
Teversal	v	Edwinstowe II
Worksop II	v	Welbeck Col III

### Division 4 sponsored by Hawley Optical

Bawtry	v	Notts & Arn Am III
Clumber Park II	v	Nomads
Everton II	v	Blidworth II
Marshalls II	v	Rose Leisure
Whitwell II	v	Wadworth
Woodsetts	v	Basford Mill

### Division 5 sponsored by Batting 46, Retford

Anston III	v	Bilsthorpe
East Drayton	v	Mans H M III
Mans & Pleas III	v	Grassmoor II
Milton II	v	Teversal II
Misterton	v	Papp & Linby III

### Division 6

Edwinstowe III	v	Thurcroft
Farnsfield III	v	Harthill II
Rockware	v	Woodsetts II
Todwick	v	Thoresby Park II
Weston	v	Blyth
Wiseton II	v	Bawtry II

### Division 7

Basford Mill II	v	S. Normanton
Notts & Arn Am IV	v	Worksop III
Shirebrook	v	Clumber Park III
Waleswood II	v	Sherwood II
Welbeck Col IV	v	Glapwell III

### Division 8

Clumber Park IV	v	Milton III
Woodsetts III	v	Mans & Pleas IV
Ollerton	v	Aston Hall III

## SATURDAY, AUGUST 18

### Championship sponsored by Wilkinson

Glapwell	v	Retford
Kiveton Park	v	Notts & Arn Am
Marshalls	v	Anston
N. Wheat / Lev	v	Farnsfield
Thoresby Col	v	Ordsall Bridon
WI Cavaliers II	v	Harthill

### Division 1 sponsored by the Charnwood Hotel, Blyth

Caythorpe II	v	Edwinstowe
Clipstone	v	Mans & Pleas
Clumber Park	v	Everton
Killamarsh	v	Welbeck Col II
Whitwell	v	Cuckney II
Wiseton	v	Blidworth

### Division 2 sponsored by South Forest Leisure Centre, Edwinstowe

Anston II	v	Firbeck
Farnsfield II	v	Thoresby Col II
Grassmoor	v	Lea Park
Milton	v	Glapwell II
Ordsall Bridon II	v	Mans H M II
Papp & Linby II	v	Thoresby Park

### Division 3 sponsored by Worksop Metals

Notts & Arn Am II	v	Sherwood
Retford II	v	Kiveton Park II
Waleswood	v	Worksop II
Welbeck Col III	v	Clay Cross Works

### Division 4 sponsored by Hawley Optical

Basford Mill	v	Marshalls II
Blidworth II	v	Clumber Park II
Everton II	v	Bawtry
Nomads	v	Woodsetts
Rose Leisure	v	Whitwell II
Wadworth	v	Notts & Arn Am III

### Division 5 sponsored by Batting 46, Retford

Cuckney III	v	Grassmoor II
Mans H M III	v	Anston III
Misterton	v	Mans & Pleas III
Papp & Linby III	v	East Drayton

### Division 6

Bawtry II	v	Rockware
Blyth	v	Farnsfield III
Harthill II	v	Wiseton II
Thoresby Park II	v	Thurcroft
Weston	v	Edwinstowe III
Woodsetts II	v	Todwick

### Division 7

Clumber Park III	v	S. Normanton
Glapwell III	v	Shirebrook
Killamarsh III	v	Waleswood II
Notts & Arn Am IV	v	Basford Mill II
Sherwood II	v	Welbeck Col IV

### Division 8

Aston Hall III	v	Clumber Park IV
Mans & Pleas IV	v	Mans H M IV
Milton III	v	Woodsetts III

## SATURDAY, AUGUST 25

### Championship sponsored by Wilkinson

Anston	v	N. Wheat / Lev
Farnsfield	v	Thoresby Col
Harthill	v	Marshalls
Notts & Arn Am	v	Glapwell
Ordsall Bridon	v	Kiveton Park
Retford	v	WI Cavaliers II

### Division 1 sponsored by the Charnwood Hotel, Blyth

Blidworth	v	Clipstone
Cuckney II	v	Caythorpe II
Edwinstowe	v	Clumber Park
Everton	v	Wiseton
Mans & Pleas	v	Killamarsh
Welbeck Col II	v	Whitwell

### Division 2 sponsored by South Forest Leisure Centre, Edwinstowe

Firbeck	v	Ordsall Bridon II
Glapwell II	v	Papp & Linby II
Lea Park	v	Farnsfield II
Mans H M II	v	Milton
Thoresby Col II	v	Anston II
Thoresby Park	v	Grassmoor

### Division 3 sponsored by Worksop Metals

Clay Cross Works	v	Waleswood
Killamarsh II	v	Mans & Pleas II
Kiveton Park II	v	Notts & Arn Am II
Sherwood	v	Welbeck Col III
Teveral	v	Retford II
Worksop II	v	Edwinstowe II

### Division 4 sponsored by Hawley Optical

Bawtry	v	Wadworth
Clumber Park II	v	Everton II
Marshalls II	v	Nomads
Notts & Arn Am III	v	Rose Leisure
Whitwell II	v	Basford Mill
Woodsetts	v	Blidworth II

### Division 5 sponsored by Batting 46, Retford

Anston III	v	Papp & Linby III
East Drayton	v	Misterton
Grassmoor II	v	Teveral II
Mans & Pleas III	v	Cuckney III
Milton II	v	Mans H M III
N. Wheat / Lev II	v	Bilsthorpe

### Division 6

Edwinstowe III	v	Thoresby Park II
Farnsfield III	v	Weston
Rockware	v	Harthill II
Thurcroft	v	Woodsetts II
Todwick	v	Bawtry II
Wiseton II	v	Blyth

### Division 7

Basford Mill II	v	Clumber Park III
Killamarsh III	v	Welbeck Col IV
S. Normanton	v	Glapwell III
Shirebrook	v	Sherwood II
Waleswood II	v	Worksop III

### Division 8

Blyth II	v	Mans & Pleas IV
Mans H M IV	v	Milton III
Ollerton	v	Anston IV
Woodsetts III	v	Aston Hall III

## MONDAY, AUGUST 27

### **Division 1 sponsored by the Charnwood Hotel, Blyth**

Welbeck Coll II      v      Clipstone

### **Division 6**

Blyth      v      Todwick

### **Division 7**

### **Division 2 sponsored by South Forest Leisure Centre, Edwinstowe**

Glappwell II      v      Grassmoor

Killamarsh III

v      Clumber Park III  
at Sheffield Road

### **Division 8**

### **Division 3 sponsored by Worksop Metals**

Mans & Pleas II      v      Teversal

Milton III

Anston IV      v      Mans H M IV

v      Blyth II

### **Division 5 sponsored by Batting 46, Retford**

Bilsthorpe      v      Milton II  
Teversal II      v      N. Wheat / Lev II



## SATURDAY, SEPTEMBER 1

### Championship sponsored by Wilkinson

Farnsfield	v	Ordsall Bridon
Glapwell	v	Kiveton Park
Marshalls	v	Retford
N. Wheat / Lev	v	Harthill
Thoresby Col	v	Anston
WI Cavaliers II	v	Notts & Arn Am

### Division 1 sponsored by the Charmwood Hotel, Blyth

Caythorpe II	v	Welbeck Col II
Clipstone	v	Everton
Cuckney II	v	Edwinstowe
Killamarsh	v	Blidworth
Whitwell	v	Mans & Pleas
Wiseton	v	Clumber Park

### Division 2 sponsored by South Forest Leisure Centre, Edwinstowe

Anston II	v	Farnsfield II
Grassmoor	v	Glapwell II
Milton	v	Firbeck
Ordsall Bridon II	v	Thoresby Col II
Papp & Linby II	v	Mans H M II
Thoresby Park	v	Lea Park

### Division 3 sponsored by Worksop Metals

Edwinstowe II	v	Clay Cross Works
Kiveton Park II	v	Sherwood
Mans & Pleas II	v	Worksop II
Notts & Arn Am II	v	Teversal
Retford II	v	Killamarsh II
Waleswood	v	Welbeck Col III

### Division 4 sponsored by Hawley Optical

Basford Mill	v	Notts & Arn Am III
Blidworth II	v	Marshalls II
Clumber Park II	v	Bawtry
Everton II	v	Woodsetts
Nomads	v	Whitwell II
Rose Leisure	v	Wadworth

### Division 5 sponsored by Batting 46, Retford

Bilsthorpe	v	Grassmoor II
East Drayton	v	Mans & Pleas III
Mans H M III	v	N. Wheat / Lev II
Misterton	v	Anston III
Papp & Linby III	v	Milton II
Teversal II	v	Cuckney III

### Division 6

Bawtry II	v	Thurcroft
Blyth	v	Rockware
Farnsfield III	v	Edwinstowe III
Harthill II	v	Todwick
Weston	v	Wiseton II
Woodsetts II	v	Thoresby Park II

### Division 7

Glapwell III	v	Clumber Park III
Killamarsh III	v	Shirebrook
Notts & Arn Am IV	v	Waleswood II
Sherwood II	v	S. Normanton
Worksop III	v	Welbeck Col IV

### Division 8

Anston IV	v	Woodsetts III
Aston Hall III	v	Mans H M IV
Mans & Pleas IV	v	Ollerton
Milton III	v	Blyth II

## SATURDAY, SEPTEMBER 8

### Championship sponsored by Wilkinson

Anston	v	Farnsfield
Harthill	v	Thoresby Col
Kiveton Park	v	WI Cavaliers II
Notts & Arn Am	v	Marshalls
Ordsall Bridon	v	Glapwell
Retford	v	N. Wheat / Lev

### Division 1 sponsored by the Charnwood Hotel, Blyth

Blidworth	v	Whitwell
Clumber Park	v	Clipstone
Edwinstowe	v	Wiseton
Everton	v	Killamarsh
Mans & Pleas	v	Caythorpe II
Welbeck Col II	v	Cuckney II

### Division 2 sponsored by South Forest Leisure Centre, Edwinstowe

Farnsfield II	v	Ordsall Bridon II
Firbeck	v	Papp & Linby II
Glapwell II	v	Thoresby Park
Lea Park	v	Anston II
Mans H M II	v	Grassmoor
Thoresby Col II	v	Milton

### Division 3 sponsored by Worksop Metals

Clay Cross Works	v	Mans & Pleas II
Killamarsh II	v	Notts & Arn Am II
Sherwood	v	Waleswood
Teversal	v	Kiveton Park II
Welbeck Col III	v	Edwinstowe II
Worksop II	v	Retford II

### Division 4 sponsored by Hawley Optical

Bawtry	v	Rose Leisure
Marshalls II	v	Everton II
Notts & Arn Am III	v	Nomads
Wadworth	v	Basford Mill
Whitwell II	v	Blidworth II
Woodsetts	v	Clumber Park II

### Division 5 sponsored by Batting 46, Retford

Anston III	v	East Drayton
Cuckney III	v	Bilsthorpe
Grassmoor II	v	Mans H M III
Mans & Pleas III	v	Teversal II
Milton II	v	Misterton
N. Wheat / Lev II	v	Papp & Linby III

### Division 6

Edwinstowe III	v	Woodsetts II
Rockware	v	Weston
Thoresby Park II	v	Bawtry II
Thurcroft	v	Harthill II
Todwick	v	Blyth
Wiseton II	v	Farnsfield III

### Division 7

Basford Mill II	v	Glapwell III
Clumber Park III	v	Sherwood II
S. Normanton	v	Killamarsh III
Shirebrook	v	Worksop III
Welbeck Col IV	v	Notts & Arn Am IV

### Division 8

Blyth II	v	Aston Hall III
Ollerton	v	Milton III
Woodsetts III	v	Clumber Park IV
Mans H M IV	v	Anston IV

**PLEASE SUPPORT OUR  
LEAGUE SPONSORS**

Championship	sponsored by Wilkinson
Division 1	sponsored by the Charnwood Hotel, Blyth
Division 2	sponsored by South Forest Leisure Centre, Edwinstowe
Division 3	sponsored by Worksop Metals
Division 4	sponsored by Hawley Optical
Division 5	sponsored by Batting 46, Retford
Division 6	TBC
Division 7	TBC
Division 8	TBC

---

Match Ball Sponsors   Readers Cricket Balls





# nottsportcricket™

[www.nottsport.com](http://www.nottsport.com)

## The world's leading range of non-turf cricket pitches



### Making the ground play for you



Innovation House  
Magna Park  
Lutterworth  
Leicestershire  
LE17 4XH

t: +44 [0] 1455 883 730  
f: +44 [0] 1455 883 755  
e: [info@nottsport.com](mailto:info@nottsport.com)

Notts Sport Cricket™ is a trademark

## REGISTERED UMPIRES 2012

### Telephone Numbers

(M) Mobiles

#### Active Umpires

1	M. V. Anthony	Tel. 01427 880031
2	R. Arthur	Tel. 01623 620688 and 07973 828729
3	B. Ashley	Tel. 01246 811388
4	G. J Bardill	Tel. 01636 636267
5	P. Barker	Tel. 01773 609690 or 07813 203488
6	I. K. Batty	Tel. 01909 530771 M 07931 363165
7	S. I. Batty	Tel. 01909 530771
8	R. Beastall	Tel. 01623 481016
9	G. Bembridge	Tel. 01909 486766
10	T. Bird	Tel. 01623 757836 M 07922 572984
11	D. Blizzard	M 07814247226
12	M. Bonsall	Tel. 01623 844313
13	C. R. Bramham	Tel: 01427 891693
14	R. S. Broadley	Tel. 01623 822757
15	V. Brown	Tel. 01623 843998
16	D. Brumpton	Tel. 01777 248327 M 07531 466289
17	J. Bull	Tel. 0114 248 7314
18	G. Bullock	Tel. 01623 845304 M 0752 8082154
19	H. Burdett	Tel. 0114 248 0676
20	M. H. Cannon	Tel: 01246 551289
21	M. Carlisle	Tel. 07854 782615
22	B. Cartwright	Tel. 01623 480145
23	M. Challand	Tel. 01623 882714
24	C. Chapman	M 07521 354926
25	F. Clark	Tel. 01909 565094 M 07877 520171
26	M. F. Colley	Tel. 01302 857817
27	A. Cope	Tel. 01909 773417
28	W. Cope	Tel. 01909 770425
29	A. Day	Tel. 0772 5 666445

30	C Darrington	Tel. 01623 612458
31	E. Devney	Tel. 01623 468617 M 07709 099379
32	S. Dickenson	Tel. 01427 753298 M. 07990 870096)
33	P. Dixon	Tel. 01142 475861
34	H. Dobson	Tel. 01777 702896 & 07814 678068
35	R. Dodd	Tel. 07812 634759
36	G. Evans	Tel. 0115 920 5811
37	H. Fidler	Tel. 01246 811557 & 07771 571990
38	J Fitz- Henry	Tel. 0115 9606268 M 07967 666254
39	D. Flowers	Tel. 01623 753486
40	D. Forster	Tel. 01522 722909 M 07806 560088
41	G. France	Tel. 01909 500418
42	P. Freer	Tel. 01142 873704 M07875 126692
43	D. Froggatt	Tel. 01909 566555
44	J. C. Garton	Tel. 01909 773518
45	F. Gould	Tel. 01623 649871
46	H. Gourley	Tel. 01427 848288
47	G. Graney	Tel. 01623 642138
48	M. Griffiths	Tel. 0115 952 0868
49	B. Hassan	Tel. 01159 233059 M 07768 558138
50	J. Hayes	Tel. 01623 798779 M 07729 360075
51	T. Hayes	Tel. 075344 50534
52	B. Haynes	Tel. 01623 467162
53	W. Henton	Tel. 01623 862296
54	R. Hepworth	Tel. 01427 884806
55	B. Hicklin	Tel. 01909 568257
56	D. Hodgkin	Tel. 01623 882567 M 07968 183363)
57	L. Jones	Tel. 01623 552090 M 07772 396465
58	R. Kent	Tel. 01623 465166 M 07760 455054
59	G Key	Tel. 01623 614507
60	M. King	Tel. 01623 628533 or 07738 097698
61	M. Kite	Tel. 01909 562255
62	J. Knowles	Tel. 01246 209983
63	D. Lambert	Tel: 01623 431654 M 07816 338605
64	J. Lambert	Tel. 07890 029361 & 01953 602737
65	G. V. Large	Tel. 01302 869059

66	M. Layton	Tel. 01246 629819
67	R. Leach	Tel. 01636 680151
68	S. Leach	Tel. 07956 017187
69	J. J. Leaning	Tel. 01909 770061 or 01302 623163
70	B. Lenihan	Tel. 01909 562797
71	F. Lester	Tel. 01623 469812 M 07788 440 376
72	I. Lewis	Tel. 0115 854 2414
73	K. Limb	Tel. 01427 679222 M 077391 63236
74	S. J. Long	Tel: 01909 567 365
75	N. Malone	Tel. 01142 873917 M 07812995453
76	C. R. Martin	Tel. 01636 821615
77	J Mason	Tel. 01909 722909
78	I. Mather	Tel. 01777 702591 and 07850 118749
79	C. McGlen	Tel. 01777 248187 M 07870 855469
80	P. McKenzie	Tel. 01909 733094
81	B. Medlam	Tel: 01623 661424
82	K. Mitchell	Tel. 0115 841 9568 M 07910 861421
83	A. Moffitt	Tel. 01777 709364
84	P. Moody	Tel. 01427 890699
85	R. Morris	Tel. 01909 730795
86	T. Munro	Tel. 01909 720812 & 07796 332072
87	R. Pallister	Tel. 0115 960 6837 M 07808 922030
88	F. R. Parsons	Tel. 01302 867875
89	F. A. Rhodes	Tel. 0114 237 2320
90	P. Rice	Tel. 01623 652966
91	I. Rich	Tel. 01623 824 704
92	J. Ritchie	Tel. 01623 422796 M 07775 573548
93	B. Rivington	Tel. 01142 485803
94	N. R. Roper	Tel. 01246 203217
95	C. Russell	Tel. 01623 634447 & 01623 688641 M 07922 493407
96	C. Saint	Tel. 077969 38279
97	S. Sessions	Tel. 079779 57931
98	C. Shaw	Tel. 01777 872305
99	A. Shawcroft	Tel. 01246 204759
100	J. Singleton	Tel. 01623 662367 M 07790 924161

101	D. Smallwood	Tel. 01623 420440 M 07511 989311
102	M. Smedley	Tel. 01623 795672
103	Dennis Smith	Tel. 01623 847560
104	K. Somers	Tel. 01909 731499
105	T. Spence	Tel. 01909 591765 or 07986 968396
106	R. Swann	Tel. 01909 562279
107	A. Taylor	Tel. 01909 478187
108	C. Tinker	Tel. 0115 963 1418
109	P. Tomlinson	Tel. 01777 704775 M 07805 195129
110	H. J. Turrell	Tel. 01427 848344
111	R. Whitehead	Tel. 07971 799618
112	S. Whitlam	Tel. 01427 612822 or 07789 872093
113	D. Whitham	Tel. 01623 793466
114	J. Whitworth	Tel. 01709 545101
115	P Williams	M. 07773 702856
116	A. Wilson	Tel. 07814 820534
117	J. Wilson	Tel. 01623 882173
118	G. Wood	Tel. 01909 720952
119	G Wright	Tel. 01909 733534

### **Non Active Umpires**

120	A. Bennett	Tel. 01909 563124
121	R. Beresford	Tel. 01623 625622
122	M. Dalton	Tel. 01777 705204
123	S. Garratt	Tel. 0115 920 7820
124	J. Heaman	Tel. 01246 221621
125	G. Holden	Tel. 01246 206015 & 07956 917084
126	B. Jarvis	Tel. 078908 25910
127	E. Pearson	Tel. 01909 565441
128	G. Smith	Tel. 01909 731915
129	K. Smith	Tel. 0795 2092152
130	P. Stafford	Tel. 01909 486696
131	B. Whitlam	Tel. 01246 276744
132	J. B. Wilson	Tel. 01623 811001



## Index of Advertisers

	Page
Wilkinsons Home & Garden Stores . . . . .	66
AMG . . . . .	79
B Smart . . . . .	80
Warrior Cricket . . . . .	84
S B Trophies . . . . .	85
RAJE Sports . . . . .	109
Retford Times . . . . .	118
Whittington Moor Printing Works Ltd. . . . .	121
Cuckney Cricket Centre . . . . .	122
H. B. Clark . . . . .	125
Cricketal . . . . .	134
League Sponsors . . . . .	135, 161
Notts Sport . . . . .	162
Sports Media Advertising . . . . .	Inside Back Cover
Readers . . . . .	Back Cover

ANYONE WISHING TO ADVERTISE IN THE  
LEAGUE HANDBOOK PLEASE CONTACT  
MR. P. NEALE, 22A, ABERCROMBIE STREET,  
CHESTERFIELD, DERBYSHIRE, S41 7LW. TEL. 01246 232781.

## CALENDAR OF EVENTS 2012

- 20th May - Bassetlaw League XI v Yorkshire & Derbyshire League at Killamarsh Cricket Club, start 2.00pm  
- Tomlins Trophy – Preliminary Round
- 29th May - Mallen Trophy, Round One
- 10th June - Tomlins Trophy, Round One
- 12th June - Mallen Trophy, Round Two
- 19th June - Mallen Trophy, Round Three
- 26th June - Mallen Trophy, Round Four
- 1st July - President's Trophy, Durham Coast League v Bassetlaw League (away) Start 1.30pm
- 3rd July - Mallen Trophy, Round Five
- 8th July - Mallen Trophy Semi-Finals at Clumber Park Cricket Club and Cuckney Cricket Club, start 11.15 am; and Final at Clumber Park Cricket Club, start 3.00pm
- 15th July - Tomlins Trophy – Round Two
- 17th July - Mapperley Sports Twenty20: Mallen Trophy winners v South Nottinghamshire League Twenty20 winners at Farnfield Cricket Club; start 6.15pm.
- 22nd July - # President's Trophy – Quarter Finals
- 5th August - Under 25 XI v Derbyshire County League Under 25 XI at Glapwell Colliery Cricket Club, start 1.30pm
- 12th August - # President's Trophy – Semi Finals
- 19th August - Tomlins Trophy – Semi Finals
- 2nd September - # President's Trophy – Final
- 9th September - Tomlins Trophy Final at Mansfield & Pleasley Cricket Club, start 1.00pm.
- 15th September - Champion of Champions Challenge Match: Bassetlaw League Champions v South Nottinghamshire League Champions at Mansfield Hosiery Mills Cricket Club, start 12.30pm. (Reserve date – 16th September)
- 24th November - Annual General Meeting; Cuckney Cricket Club; 2.30pm

# Subject to qualification

## **BASSETLAW & DISTRICT CRICKET LEAGUE**

The League has its own website.

For all the  
News, Fixtures, Reports, Results  
log on to:

**[www.bassetlaw-cricket.org.uk](http://www.bassetlaw-cricket.org.uk)**



## NOTES

## NOTES

## NOTES



**Sports Media Advertising**

**Is your Club looking to  
raise some extra funds?**

**We can help.**

**For more information call:  
07877 520 171 / 07877 693 631  
or email:  
[sportsmediads@gmail.com](mailto:sportsmediads@gmail.com)**





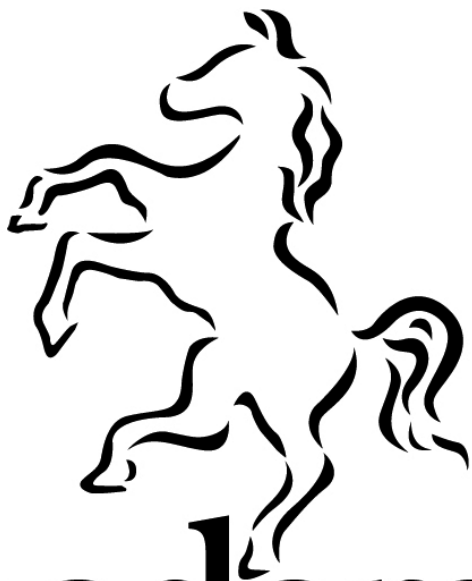

# Readers

**Unit 25, The Alders, Seven Mile Lane,  
Mereworth, Kent, ME18 5JG**

**Tel: 01622 812230**