



Official Handbook

2017

www.bassetlaw-cricket.org.uk

Foreword



When I was invited to be President of the Bassetlaw and District Cricket League for 2017, I was lost for words. Those who know me well will be aware that is something that does not happen very often! It is an honour and a privilege to hold this office. To be the 100th President and only the second lady to hold that office makes it even more of an honour. It is also an honour for Papplewick & Linby Cricket Club to have one of their many volunteers recognised in this way.

My love of cricket predates being married to a cricketer and having two cricketing sons. I grew up listening with my father to John Arlott and Brian Johnstone on the radio and I still love the traditional versions of the game but I know like all things cricket must change to survive. It is a fantastic game with all its intricacies, terminology and laws – what is LBW? Why 6 balls in an over? Why 11 players in a team? However, I hear you say, we can play with less than 11 – six-a-side tournaments for example; we can have more than 6 balls in an over – some midweek leagues play 8-ball overs. There is a version of indoor cricket that plays matches of 16 overs, 8 players (4 pairs) in a team with each pair batting for 4 overs known as a skin, with everyone bowling. As Michael said in his Foreword of 2016, we need to embrace change and start to shape our game to ensure it lives on. Michael started the process in discussions with both the League Management Committee and latterly with the clubs and at the AGM. To continue this, the BDCL League Management Committee will be undertaking a process of consultation with all clubs and more importantly with the players in 2017; I will be leading this initiative. Please keep your eyes open for emails, posters etc. informing you of what is happening. The proposals formulated from this consultation will be put to the vote at the 2017 AGM in November.

I hope that I will meet many of you during the 2017 season and get to spend time with you; not just watching our special game but hearing your thoughts about how to continue to move cricket forward so that anyone who wants to take part, whatever their age, skill or experience of cricket; has a style of game that suits their lifestyle and needs. You will find an email address for me in this handbook, just put BDCL consultation as the subject line, I will try to ensure all views, and thoughts are considered.

Finally, good luck to all teams for 2017, positive thoughts to keep the rain at bay.

Stephanie Roberts
President

Contents

Foreword	i
Acronyms	1
League Contact Details	3
Club Directory	7
The Bassetlaw & District Cricket League	
1 Constitution	31
2 League Competition	36
3 Playing Conditions	40
4 Individual Awards	53
5 Qualification and Registration of Players	55
6 Umpires	63
7 Extraordinary Matters	65
8 Instructions to Clubs	73
The John J. Mallen t20 Trophy	
Rules & Playing Conditions	81
2016 - The Current Season	
Calendar of Events	91
League Constitution	93
The John J. Mallen t20 Trophy Group Constitution	95
League Fixtures	97
The John J. Mallen t20 Trophy Fixtures	123
2016 - The Previous Season	
League Tables	125
Awards & Prize Winners	129
Match Performances	131
Individual Performances	135
League Averages	141
Statement of Accounts	151
Historical Data and Statistics	
Past Presidents	153
Past Chairmen	155
Past Secretaries	156
Past Treasurers	156
Divisional Winners 1904-2000	157
Divisional Winners 2001-	165

The Harry Tomlins Trophy Winners	169
The Harry Tomlins Trophy 'Plate' Winners	169
The John J. Mallen t20 Trophy Winners	169
Individual Prize Winners	171
Match Records 1968-2000	175
Match Records 2001-	175
Individual Records 1968-2000	177
Individual Records 2001-	178
Notable Performances 2001-	179
Representative Honours	185
Affiliations	
The Bassetlaw & District Umpires' Association	193
The ECB Association of Cricket Officials	199
The League Cricket Conference	201
The Nottinghamshire Cricket Board	205
Appendices	
Appendix 1 – ECB Fast Bowling Directives	209
Appendix 2 – ECB Safety Guidance on the Wearing of Cricket Helmets ("Head Protectors") by Young Players	210
Appendix 3 – Fielding Restrictions	213
Appendix 4 – ECB Guidelines for Junior Players in Open Age Cricket	214
Appendix 5 – NCB Guidelines for Junior Players in Open Age Cricket	216
Notes	219

Acronyms

BDCL	Bassetlaw & District Cricket League
BDUA	Bassetlaw & District Umpires' Association
CWO	Club Welfare Officer
ECB	England & Wales Cricket Board
EEA	European Economic Area
LMC	League Management Committee
MCC	Marylebone Cricket Club
NCB	Nottinghamshire Cricket Board
NCCC	Nottinghamshire County Cricket Club
NPL	Nottinghamshire Premier League
SNCL	South Nottinghamshire Cricket League
RC	Referral Committee
UK	United Kingdom

League Contact Details

Officers of the League

President

Stephanie Roberts (Papplewick & Linby)

e: president@bassetlaw-cricket.org.uk

Vice-President

Michael Cuthbert (Thoresby Park)

e: michael.cuthbert@bassetlaw-cricket.org.uk

Chairman

Gareth Jones

t: 01777 701403

e: chairman@bassetlaw-cricket.org.uk

League Secretary

Gary France

6 Sparken Close, Worksop, S80 1BN

t: 01909 500418

e: secretary@bassetlaw-cricket.org.uk

Treasurer

Tom Munro

10 Fox Road, Whitwell, S80 4SA

t: 01909 720812

e: treasurer@bassetlaw-cricket.org.uk

Fixture Secretary

Michael Carlisle

m: 07854 782615

e: fixtures@bassetlaw-cricket.org.uk

Independent Examiner

Roger Heath

e: roger.heath@bassetlaw-cricket.org.uk

League Statistician

Jack Tarr

Magpie Cottage, Retford Road, Blyth, S81 8ER

t: 01909 591740

m: 07554 436897

e: stats@bassetlaw-cricket.org.uk

League Welfare Officer

Allan Vollans

The Willows, 85 Devonshire Drive, North Anston, S25 4AP

t: 01909 563749

e: lwo@bassetlaw-cricket.org.uk

Player Registrar

Tom Munro

10 Fox Road, Whitwell, S80 4SA

t: 01909 720812

e: registrar@bassetlaw-cricket.org.uk

Umpires Appointment Secretary

John Leaning

Hillcrest, 6 Serlby Lane, Harthill, S26 7ZE

t: 01909 770344

m: 07972 660191

e: umpires@bassetlaw-cricket.org.uk

League Management Committee

Immediate Past President

Michael Beard

e: michael.beard@bassetlaw-cricket.org.uk

Members

Ian Batty (Welbeck Colliery)

t: 01909 530771

e: ian.batty@bassetlaw-cricket.org.uk

Malcolm Daniels (Mansfield Hosiery Mills) *[Vice-Chairman]*

t: 01623 742792

e: malcolm.daniels@bassetlaw-cricket.org.uk

Malcolm Hall (Glapwell Colliery)

t: 01246 811674

e: malcolm.hall@bassetlaw-cricket.org.uk

Trevor Haywood (Thoresby Colliery)

t: 01623 822504

e: trevor.haywood@bassetlaw-cricket.org.uk

Brian Hicklin (Kiveton Park Colliery)

m: 07891 695614

e: brian.hicklin@bassetlaw-cricket.org.uk

John Lyne (Anston)

m: 07815 835394

e: john.lyne@bassetlaw-cricket.org.uk

Richard Martin (Edwinstowe)

t: 01636 821615 e: richard.martin@bassetlaw-cricket.org.uk

David Parnham (Ollerton Colliery)

t: 01623 862312 e: david.parnham@bassetlaw-cricket.org.uk

Glenn Pym (Worksop)

t: 01909 733392 e: glenn.pym@bassetlaw-cricket.org.uk

Andrew Rossington (Harthill)

m: 07841 377213 e: andrew.rossington@bassetlaw-cricket.org.uk

Richard Swann (Woodsetts Community)

t: 01909 562279 e: richard.swann@bassetlaw-cricket.org.uk

Graham Venables (Milton)

t: 01777 870851 e: graham.venables@bassetlaw-cricket.org.uk

Representing the BDUА

Gary Bardill

t: 01636 636267 e: gary.bardill@bassetlaw-cricket.org.uk

Sub-Committees

Disciplinary/Appeals

Graham Venables (Disciplinary Chairman), Gareth Jones (Appeals Chairman) plus Officers and members of the LMC and BDUА, and members of the NCB and other Cricket Leagues as necessary.

Referral Committee

Malcolm Daniels, Gary France, Gareth Jones, John Leaning, Tom Munro, Jack Tarr, Graham Venables

BDCL Representative Team

Gareth Jones (Chairman) plus the appointed Captain

Administration

Advertising, Financial Planning & Sponsorship

Malcolm Daniels, Janet King (Lead), Tom Munro

e: marketing@bassetlaw-cricket.org.uk

Handbook Editor

Michael Carlisle

e: handbook@bassetlaw-cricket.org.uk

Pre-Match Helpdesk (Saturday Match day only)

m: 07444 322905

Results Co-ordinators

Malcolm Daniels, Sam Stringfellow, Jack Tarr

e: results@bassetlaw-cricket.org.uk

Result & Scorecard Checkers (Play-Cricket)

Brian Hicklin, Richard Martin, David Parnham, Andrew Rossington

e: scorecards@bassetlaw-cricket.org.uk

Trophy Co-ordinator

Trevor Haywood

t: 01623 822504

e: trevor.haywood@bassetlaw-cricket.org.uk

Umpire Assessments

e: assessments@bassetlaw-cricket.org.uk

Website Administrator/Editor (www.bassetlaw-cricket.org.uk)

Jack Tarr, Malcolm Daniels

e: editor@bassetlaw-cricket.org.uk

Website Administrator (www.bassetlawdcl.play-cricket.com)

Tom Munro

e: play-cricket@bassetlaw-cricket.org.uk

League Representatives

NPL Representative

Richard Martin

Recreational Council and Senior Cricket of the NCB

Malcolm Daniels, Richard Martin, Stephanie Roberts

Honorary Life Vice-Presidents

Jim Garton (Harthill)

Club Directory

The Club Directory information is provided by the member clubs and is correct at the time of going to print. For the latest available information, please visit the club pages on the BDCL Website.

ANSTON

w: www.anstoncc.co.uk
anston.play-cricket.com

Secretary

Jan Reynolds, 27 St. James Avenue, South Anston, S25 4DN
 m: 07727 676826
 e: anstoncc@bassetlaw-cricket.org.uk

Contacts

CWO	Claire McKinney	m: 07939 144236
1 st XI Captain	Andrew Pickering	m: 07944 755309
2 nd XI Captain	Joe Clay	m: 07813 010266
3 rd XI Captain	Rohan Connell	m: 07899 995067
4 th XI Captain	Andrew Ruczczyzn	m: 07969 914767
Cancellations	John Lyne	m: 07815 835394

Grounds

- 1) Between 53 and 55 Ryton Road, North Anston, **S25 4DL**
- 2) Greenlands Park, Quarry Lane, North Anston, **S25 4DB**

ASTON HALL

w: www.pitchero.com/clubs/astonhallcricketclub
astonhall.play-cricket.com

Secretary

Steve Ward, 46 Toll Bar Road, Brecks, S65 3HT
 t: 01709 532138 m: 07941 438586
 e: ahcc@bassetlaw-cricket.org.uk

Contacts

CWO	Clare Sheppard	m: 07739 545536
CWO	Dawn Nicklin	m: 07940 063307
Club		t: 0114 287 3000
Cancellations	Lee Cooper	m: 07968 997836
Cancellations	Ian Davies	m: 07785 507412
Cancellations	Janet Ward	m: 07894 711346

Grounds

- 1) Todwick Cricket Club, Goosecarr Lane, Todwick, **S26 1HG**
- 2) Green Lane, Aston, **S26 2BD**

BAWTRY

w: bawtry.play-cricket.com

Secretary

Steve Blackburn, Martin Lodge, Martin Lane, Bawtry, DN10 6NJ

m: 07771 390907

e: bawtrycc@bassetlaw-cricket.org.uk

Contacts

CWO	Lynne Midgeley	m: 07719 728208
1 st XI Captain	Richard Nuttall	m: 07531 021102
2 nd XI Captain	Bren Bailey	m: 07900 302455

Ground

Great North Road, Bawtry, **DN10 6JH**

BILSTHORPE

w: bilsthorpe.play-cricket.com

Secretary/CWO

Alan Hall, 11 Derwent Close, Rainworth, NG21 0FN

t: 01623 797740 m: 07702 760907

e: bilsthorpecc@bassetlaw-cricket.org.uk

Contacts

1 st XI Captain	Ryan Durkin	m: 07855 723587
1 st XI Vice Captain	Michael Hunter	m: 07875 306832
Cancellations	Damien Cotterill	m: 07960 412602
	Chris Spittlehouse	m: 07939 836285

Ground

Mansfield Road, Bilsthorpe, **NG22 8SU**

BLIDWORTH COLLIERY WELFARE

w: bcwcc.play-cricket.com

Secretary

Richard Morley, 37 Woodborough Road, Mansfield, NG19 6NN

t: 01623 622380 m: 07586 355773

e: bcwcc@bassetlaw-cricket.org.uk

Contacts

CWO	Michelle Lawrence	m: 07779 036829
1 st XI Captain	James Hubball	m: 07827 226522
1 st XI Vice Captain	Gareth Ellis	m: 07854 512704
2 nd XI Captain	James Edmunds	m: 07974 766896

Ground

Burmah Road, Blidworth, **NG21 0LR**

BLYTH

w: blyth.play-cricket.com

Secretary

Jack Tarr, Magpie Cottage, Retford Road, Blyth, S81 8ER

t: 01909 591740 m: 07506 022741

e: blythcc@bassetlaw-cricket.org.uk

Contacts

CWO	Fiona Colliver	m: 07763 140636
CWO	Sheri Coxhill	m: 07553 010482
1 st XI Captain	Luke Dymyd	m: 07960 520782
1 st XI Vice Captain	Glyn Coxhill	m: 07947 515856
2 nd XI Captain	Jack Tarr	m: 07506 022741
2 nd XI Vice Captain	Jemima Dalton	m: 07709 950557

Ground

Park Drive, Sheffield Road, Blyth, **S81 8HF**

CLIPSTONE WELFARE

w: clipstonewelfare.play-cricket.com

Secretary

Emma Darby, 2 Cardinal Way, Clipstone, NG21 9FH

t: 01623 660516 m: 07970 189710

e: cwcc@bassetlaw-cricket.org.uk

Contacts

CWO	Michael Dixon	m: 07791 738840
1 st XI Captain	Lee Wilson	m: 07970 050095
1 st XI Vice Captain	Ian Woodall	m: 07813 817228
2 nd XI Captain	Matt Duffin	m: 07568 182081
2 nd XI Vice Captain	Dean Blake	m: 07904 653732

Ground

Seventh Avenue, Clipstone, **NG21 9DP**

CLUMBER PARK

w: www.clumberpark.cc
clumberpark.play-cricket.com

Secretary

Mick Barton, 39 Spring Walk, Worksop, S80 1XQ

t: 01909 500417

m: 07889 020628

e: cpcc@bassetlaw-cricket.org.uk

Contacts

CWO	Michael Beard	m: 07855 420485
1 st XI	Gareth Beard	m: 07989 393719
	Warren Rhodes	m: 07929 631386
2 nd XI	Mike Cox	m: 07515 597929
	Andy Smith	m: 07800 631665
3 rd XI	Oliver Williams	m: 07767 708323
	Joe Bayliss	m: 07772 936767
4 th XI	Neil Tilley	m: 07860 384372
	Howard Tomlinson	m: 07983 411368

Grounds

off Clumber Lane, Clumber Park, **S80 3AZ**

CUCKNEY

w: www.cuckneycc.com
cuckney.play-cricket.com

Secretary

Graham Bullock, 3 Quickmere Court, Stamford Road, Mossley, OL5 0DA

t: 01457 834877

m: 07528 082154

e: cuckneycc@bassetlaw-cricket.org.uk

Contacts

CWO	Cliff Adwick	t: 01909 476408
2 nd XI Captain	Richard Bostock	m: 07824 998669
3 rd XI Captain	Adie Cheetham	m: 07809 343249
4 th XI Captain	Graham Doughty	m: 07496 090672

Grounds

Langwith Road, Cuckney, **NG20 9NG**

EAST DRAYTON SPORTS

w: eastdraytonsports.com
eastdrayton.play-cricket.com

Secretary

Jean Bingham, The Ashes, Top Street, East Drayton, DN22 0LG

t: 01777 248797

e: edscc@bassetlaw-cricket.org.uk

Contacts

CWO	John Lambert	m: 07752 666074
Cancellations	Dave Smith	m: 07980 082441
Cancellations	Pete Lambert	m: 07708 086114
Cancellations	Ian Bingham	m: 07728 849367

Ground

Southbeck Lane, Mill Lane, East Drayton, **DN22 0LP**

EDWINSTOWE

w: edwinstowe.play-cricket.com

Secretary

Neil Fenwick, 75 Occupation Lane, Edwinstowe, NG21 9HU

t: 01623 823548 m: 07763 377455

e: edwinstowecc@bassetlaw-cricket.org.uk

Contacts

CWO	Julie Darby	m: 07518 656989
1 st XI Captain	Andy Edwards	m: 07855 377787
1 st XI Vice Captain	James Peacock	m: 07932 581879
2 nd XI Captain	Darren Brittlebank	m: 07973 422660
2 nd XI Vice Captain	Mark Woolford	m: 07920 061521

Ground

Forest Corner, Edwinstowe, **NG21 9RN**

EVERTON

w: everton.play-cricket.com

Secretary

Chris Woods, 81 West Carr Road, Retford, DN22 7NW

t: 01777 471172

m: 07903 816497

e: evertoncc@bassetlaw-cricket.org.uk

Contacts

CWO

Danny Bullock

m: 07717 000848

1st XI Captain

Gareth Campion

m: 07786 831828

2nd XI Captain

John Waghorne

m: 07825 832615

Ground

Main Street, Everton, **DN10 5AR**

FARNSFIELD

w: farnsfieldcc.play-cricket.com

Secretary/CWO

Maria Delaney, 7 Darricott Close, Rainworth, NG21 0FP

t: 01623 490860

m: 07415 255570

e: farnsfieldcc@bassetlaw-cricket.org.uk

Contacts

Cancellations

Paul Delaney

m: 07932 213624

Cancellations

Glyn Edwards

m: 07977 145824

Cancellations

James Bowker

m: 07595 679815

Grounds

1) Station Lane, Farnsfield, **NG22 8LA**

2) Edingley Cricket Ground, Cotton Mill Lane, Quaker Lane, Farnsfield, **NG22 8EJ**

GLAPWELL COLLIERY

w: glapwellcolliery.play-cricket.com

Secretary

Dean Graney, 4 Jade Court, The Quarry, Berry Hill, NG18 4WJ

m: 07712 698054

e: gccc@bassetlaw-cricket.org.uk

Contacts

CWO	Jenny Davis	m: 07790 000853
1 st XI Captain	Matthew Page	m: 07908 371004
2 nd XI Captain	Matthew Sanderson	m: 07823 555422
2 nd XI Vice Captain	Danny Pykett	m: 07789 727772

Ground

Park Avenue, Glapwell, **S44 5PZ**

GRASSMOOR WORKS

w: grassmoor.play-cricket.com

Secretary

Alan Woolven, 14 Southend, Grassmoor, S42 5EY

t: 01246 859601

m: 07542 505844

e: gwcc@bassetlaw-cricket.org.uk

Contacts

CWO	Sarah Spendlove	m: 07584 902595
1 st XI Captain	Peter Bedford	m: 07977 440362
2 nd XI Captain	Ian Woolven	m: 07759 569132
Cancellations	Alan Ward	m: 07742 237481

Ground

North Wingfield Road, Grassmoor, **S42 5HB**

HARTHILL

w: harthill.play-cricket.com

Secretary

Jonathan Parker, 121 Doe Quarry Lane, Dinnington, S25 2NL

m: 07969 975422

e: harthillcc@bassetlaw-cricket.org.uk

Contacts

CWO	Steve Crofts	m: 07853 278025
1 st XI Captain	Dominic Cumming	m: 07768 170673
2 nd XI Captain	Paul Gratton	m: 07904 341829
Cancellations	Andrew Rossington	m: 07841 377213

Ground

Thorpe Road, Harthill, **S26 7YF**

KILLAMARSH JUNIORS

w: killamarsh.play-cricket.com

Secretary

Claire Nundy, 3 Primrose Close, Killamarsh, S21 1JQ

t: 0114 248 3030

m: 07722 064871

e: kjcc@bassetlaw-cricket.org.uk

Contacts

CWO	Claire Timms	m: 07878 371066
CWO	Charlotte Robinson	m: 07837 611476
1 st XI Captain	Minda Mudhar	m: 07960 386661
2 nd XI Captain	Ben Williams	m: 07713 127701
3 rd XI Captain	Carl Bennett	m: 07854 151521
Cancellations	Vernon Fletcher	m: 07920 230105

Grounds

1) 284 Sheffield Road, Killamarsh, **S21 1ED**

2) Workop College, Netherton Road, Workop, **S80 3AP**

KIVETON PARK COLLIERY

w: kpccc.play-cricket.com

Secretary

Roger Heath, 13 Anston Avenue, Worksop, S81 7HU

t: 01909 481483 m: 07508 986597

e: kpccc@bassetlaw-cricket.org.uk

Contacts

CWO Ian Cocks m: 07852 237544

1st XI Captain Tom Haslam m: 07460 636833

2nd XI Captain Jack Fleetwood m: 07581 463980

Ground

Stone Close, Kiveton Park, **S26 6SQ**

LANGWITH

w: langwith.play-cricket.com

Secretary

Adam Parsons, 117 The Woodlands, Langwith, NG20 9BZ

m: 07709 236684

e: langwithcc@bassetlaw-cricket.org.uk

Contacts

CWO Shannon Rodgers m: 07764 789235

1st XI Captain Mark Wakeling m: 07825 690286

1st XI Vice Captain Richard Garfoot m: 07809 083190

Ground

Main Street, Langwith, **NG20 9HD**

LEA & ROSES

w: leaandroses.play-cricket.com

Secretary

Nick Ward Lowery, 23 High Street, Kexby, DN21 5LZ

m: 07713 215159

e: landrcc@bassetlaw-cricket.org.uk

Contacts

CWO	Amanda Foster	
1 st XI Captain	Andy Dewick	m: 07435 305775
1 st XI Vice Captain	Tom Lane	m: 07511 569091
2 nd XI Captain	Michael Overson	m: 07775 994639
3 rd XI Captain	Andrew Lobley	m: 07943 624626
Cancellations	Sue Roberts	m: 07795 975269

Grounds

- 1) North Warren Road, Gainsborough, **DN21 2TU**
- 2) Park Close, Lea, **DN21 5JD**

MANSFIELD

w: mansfield.play-cricket.com

Secretary

Kevin Wright, 33 Perkins Way, Beeston, NG9 5JD

m: 07834 420582

e: mansfieldcc@bassetlaw-cricket.org.uk

Contacts

CWO	Jenny Walker	m: 07783 828902
1 st XI Captain	Ben Wright	m: 07971 864837
Cancellations	David Williams	m: 07719 654659
Cancellations	Steve Walker	m: 07805 099371

Grounds

- 1) Rosemary Street, Chesterfield Road South, Mansfield, **NG19 7BH**
- 2) Queen Elizabeth's Academy, 150 Chesterfield Road South, Mansfield, **NG19 7AP**

MANSFIELD HOSIERY MILLS

w: mansfieldhmcc.play-cricket.com

Secretary

Eleanor Gould, The Fieldings, Huthwaite Road, Sutton-in-Ashfield, NG17 2TF

m: 07702 779779

e: mhmmc@bassetlaw-cricket.org.uk

Contacts

CWO	Bernadette Brown	t: 01623 552376
Club		t: 01623 552376
2 nd XI Captain	Keshera Jayasinghe	m: 07402 335901
3 rd XI Captain	Nathan Lomas	m: 07841 110111
3 rd XI Vice Captain	Richard Harris	m: 07686 436393

Grounds

- 1) Huthwaite Road, Sutton-in-Ashfield, **NG17 2TF**
- 2) Kingsway Park, Hodginkson Road, Kirkby-in-Ashfield, **NG17 7DJ**

MILTON

w: www.miltoncc.com

miltonnotts.play-cricket.com

Secretary

Stephen Lingley, 35 Machin Close, Tuxford, NG22 0JZ

m: 07527 360457

e: miltoncc@bassetlaw-cricket.org.uk

Contacts

CWO	Alison Brogden	m: 07773 208223
1 st XI Captain	Joe Saxelby	m: 07714 442774
2 nd XI Captain	Joe Warriner	m: 07825 601836
3 rd XI Captain	David Bailey	m: 07940 526844

Grounds

- 1) Main Street, Milton, **NG22 0PP**
- 2) Walesby Village Sports Club, Forest Lane, Walesby, **NG22 9PF**
- 3) Rockley Gentleman Cricket Club, Mill Lane, Rockley, **DN22 0QP**

MISTERTON

w: misterton.play-cricket.com

Secretary

Peter Snow, Chapel Cottage, Main Street, Graizelound, Haxey, DN9 2LY

t: 01427 753039

e: mistertoncc@bassetlaw-cricket.org.uk

Contacts

CWO	Mark Tillen	m: 07792 808784
1 st XI Captain	Darren Emmingham	m: 07909 527715
Cancellations	Chris Bramham	m: 01427 891693
Cancellations	David Manning	m: 07557 961547

Ground

Marsh Lane, Misterton, **DN10 4DL**

NOMADS

w: nomadsc.play-cricket.com

Secretary/CWO

Kelvin Twigger, 19 Stranraer Close, Mansfield Woodhouse, NG19 8PP

t: 01623 647339

m: 07983 525704

e: nomadsc@bassetlaw-cricket.org.uk

Contacts

1 st XI Captain	Paul Simpson	m: 07932 863477
Cancellations	Andy Bunting	m: 07727 039937

Ground

Tilford Road, Newstead Village, **NG15 0BS**

NORTH WHEATLEY WITH LEVERTON

w: northwheatley.play-cricket.com

Secretary

Wayne Harrison, 13 Main Street, Hayton, DN22 9LA

t: 01777 860827

m: 07966 368383

e: nwlcc@bassetlaw-cricket.org.uk

Contacts

CWO	Peter Robinson	m: 07946 588140
1 st XI Captain	Jonny Loates	m: 07792 123185
1 st XI Vice Captain	Callum Harrison	m: 07929 112148
2 nd XI Captain	Peter Wood	m: 07898 940764
2 nd XI Vice Captain	Nick Purkiss	m: 07437 017590

Ground

Sturton Road, South Wheatley, **DN22 9DH**

NOTTS & ARNOLD AMATEUR

w: www.naacc.org.uk
arnold.play-cricket.com

Secretary

David Walters, 4 Weston Close, Woodthorpe, NG5 4FS

t: 0115 969 2227 m: 07709 398829

e: naacc@bassetlaw-cricket.org.uk

Contacts

CWO	Jenny Scott	m: 07977 805297
1 st XI Captain	Scott Leivers	m: 07900 802186
2 nd XI Captain	Pete Evans	m: 07891 489436
3 rd XI Captain	Steve Wilderspin	m: 07972 326838
3 rd XI Vice Captain	Matthew Brindley	m: 07854 381563

Grounds

Goosedale Lane, Moor Road, Bestwood Village, **NG6 8UJ**

OLLERTON COLLIERY

w: ollertoncolliery.play-cricket.com

Secretary/CWO

David Parnham, 1 Kennedy Court, Walesby, NG22 9PQ

t: 01623 862312 m: 07788 568884

e: occc@bassetlaw-cricket.org.uk

Contacts

Cancellations	James Singleton	m: 07971 767274
Cancellations	Peter Haddrell	t: 01909 489122
Cancellations	Paul Hufton	m: 07875 880296

Ground

Walesby Lane, New Ollerton, **NG22 9RJ**

ORDSALL BRIDON

w: bridon.play-cricket.com

Secretary/CWO

Gareth Jones, 26 Longholme Road, Retford, DN22 6TU

t: 01777 701403

m: 07468 621505

e: obcc@bassetlaw-cricket.org.uk

Contacts

1st XI Captain

Darren Andrews

m: 07738 624509

2nd XI Captain

Nic Legg

m: 07805 504313

Cancellations

Andy Legg

m: 07735 543304

Ground

Eggbaston Drive, off Headingley Way, Ordsall, Retford, **DN22 7HN/DN22 7TF**

PAPPLEWICK & LINBY

w: www.pitchero.com/clubs/papplewickandlinbycc

papplewickandlinby.play-cricket.com

Secretary/CWO

Stephanie Roberts, 99 Mansfield Road, Papplewick, NG15 8FJ

t: 0115 963 1728

m: 07702 884347

e: pandlcc@bassetlaw-cricket.org.uk

Contacts

CWO

Dave Newton

m: 07840 773525

1st XI Captain

Sam Ogrizovic

m: 07760 888047

2nd XI Captain

Adam Bettridge

m: 07986 241864

3rd XI Captain

Neil South

m: 07887 594656

Cancellations

Michael Blatherwick

m: 07976 407718

Grounds

1) Hall Lane, Papplewick, **NG15 8FW**

2) Notts & Arnold Amateur Cricket Club, Goosedale Lane, Moor Road,
Bestwood Village, **NG6 8UJ**

RETFORD

w: retford.play-cricket.com

Secretary

Jean Laking, 27 Leafield, Retford, DN22 7LT

t: 01777 706411

e: retfordcc@bassetlaw-cricket.org.uk

Contacts

CWO Sirli Pattenden m: 07919 541944

1st XI Captain Chris Bowers m: 07904 861200

Ground

Cricket Field Lane, Retford, **DN22 7LA**

ROCKWARE

w: rockware.play-cricket.com

Secretary

Carl Lake, 6 Sycamore Close, Worksop, S80 1XA

m: 07809 383440

e: rockwarecc@bassetlaw-cricket.org.uk

Contacts

CWO David Wesley m: 07737 799165

1st XI Captain Carl Lake m: 07809 383440

1st XI Vice Captain Darryl Bell m: 07753 160675

Cancellations Richard Eccles m: 07817 300114

Ground

Sandy Lane, Worksop, **S80 3ET**

SHERWOOD COLLIERY

w: sherwoodcolliery.play-cricket.com

Secretary

Daniel Parks, 13 Brookside Avenue, Mansfield Woodhouse, NG19 8QB

m: 07772 435661

e: sccc@bassetlaw-cricket.org.uk

Contacts

CWO Jamie Ramage m: 07958 917147

1st XI Captain Tim Allsop m: 07429 014657

1st XI Vice Captain Steve Hunt m: 07754 724839

2nd XI Captain Jamie Ramage m: 07958 917147

Ground

Mallard Court, Debdale Lane, Mansfield Woodhouse, **NG19 7NS**

SHIREBROOK

w: shirebrook.play-cricket.com

Secretary

Lee Johnson, 21 Orchid Way, Shirebrook, NG20 8ES

t: 01623 742667 m: 07530 150790

e: shirebrookcc@bassetlaw-cricket.org.uk

Contacts

CWO Mark Warriner m: 07771 670959

1st XI Captain Tom Warriner m: 07454 822825

1st XI Vice Captain Joel Fretwell m: 07432 504156

Ground

Recreation Drive, Shirebrook, **NG20 8BX**

SOUTH NORMANTON

w: snormanton.play-cricket.com

Secretary/CWO

Andrew Coope, 102 Wharf Road, Pinxton, NG16 6LG

t: 01773 782169 m: 07710 525110

e: sncc@bassetlaw-cricket.org.uk

Contacts

Cancellations Paul Adlington m: 07758 092677

Cancellations Charles Bagworth m: 07984 316020

Ground

Chestnut Drive, South Normanton, **DE55 3AH**

TEVERSAL

w: teversal.play-cricket.com

Secretary

Andrew Gregson, 11 Summerfield Road, Kirkby-in-Ashfield, NG17 8PN

m: 07950 463567

e: teversalcc@bassetlaw-cricket.org.uk

Contacts

CWO Jonathan Scott m: 07976 091731

1st XI Captain Craig Oglesby m: 07944 744446

2nd XI Captain Michael Gregory m: 07753 774962

Cancellations Phil Hauton m: 07813 826267

Ground

Carnarvon Street, Fackley Road, Teversal, **NG17 3HJ**

THORESBY COLLIERY

w: tcolliery.play-cricket.com

Secretary

Martin Cheshire, 1 The Wheelwrights, Edwinstowe, NG21 9RG

t: 01623 822464

m: 07896 742669

e: tccc@bassetlaw-cricket.org.uk

Contacts

CWO	Hilary Cheshire	m: 07946 331740
1 st XI Captain	Ben Marson	m: 07742 741012
2 nd XI Captain	Martin Cheshire	m: 07896 742669
3 rd XI Captain	Simon Pallant	m: 07795 445883
Cancellations	Nigel Birkett	m: 07976 679446

Grounds

- 1) Fourth Avenue, Edwinstowe, **NG21 9NS**
- 2) Wellow House School, Newark Road, Wellow, **NG22 0EA**

THORESBY PARK

w: thoresbypark.play-cricket.com

Secretary

Katie Hulme, 24 Emmerson Drive, Kings Clipstone, NG21 9AX

t: 01623 662631

m: 07989 962224

e: tpcc@bassetlaw-cricket.org.uk

Contacts

CWO	Michael Cuthbert	m: 07814 051163
1 st XI Captain	Dan Malbon	m: 07572 690614
1 st XI Vice Captain	Chris Peet	m: 07809 122830

Ground

Thoresby Hall, Thoresby Park, Thoresby, **NG22 9WH**

Accessed by electronic gate – code required from Secretary or Captain

THURCROFT

w: thurcroft.play-cricket.com

Secretary/CWO

Chris Platts, 7 Brampton Meadows, Thurcroft, S66 9ND

t: 01709 701395

m: 07533 611623

e: thurcroftcc@bassetlaw-cricket.org.uk

Contacts

CWO Steve Inglis

m: 07772 258119

1st XI Captain Liam Weston

m: 07468 481420

1st XI Vice Captain Andrew McCartan

m: 07961 290783

Ground

New Orchard Lane, Thurcroft, **S66 9AE**

TODWICK

w: todwick.play-cricket.com

Secretary

Elizabeth Wainwright, 132 Kiveton Lane, Todwick, S26 1DL

t: 01909 772972

e: todwickcc@bassetlaw-cricket.org.uk

Contacts

CWO Peter Cooper

m: 07724 696796

1st XI Captain Alexander Booth

m: 07983 992541

1st XI Vice Captain James Cooper

m: 07792 658699

Cancellations Peter Cooper

m: 07724 696796

Ground

Goosecarr Lane, Todwick, **S26 1HG**

WADSWORTH

w: wadsworth.play-cricket.com

Secretary

Robert Bramham, 1 Beech House Croft, Clifton, S66 7SL

w: 0113 241 0132

m: 07892 749700

e: wadsworthcc@bassetlaw-cricket.org.uk

Contacts

CWO Andrew Murray

m: 07885 903632

Cancellations Gary Mangham

m: 07751 053204

Cancellations Jack Calver

m: 07473 370486

Cancellations Danny Powell

m: 07971 474383

Ground

Wadsworth Hall Lane, Wadsworth, **DN11 9BH**

WALESWOOD SPORTS

w: waleswoodscs.sportsclubwebsite.com
waleswoodsports.play-cricket.com

Secretary/CWO

Sue Long, 15 Windsor Walk, South Anston, S25 5EL

t: 01909 567365

e: wscs@bassetlaw-cricket.org.uk

Contacts

1 st XI Captain	Tom Young	m: 07790 071965
1 st XI Vice Captain	Adam Russell	m: 07823 778093
2 nd XI Captain	Mark Willgoose	m: 07443 411286
2 nd XI Vice Captain	Chris Moulding	m: 07825 877565
Cancellations	Anthony Cope	t: 01909 773417
Cancellations	William Cope	t: 01909 770425

Ground

Cricket Field Lane, Mansfield Road, Waleswood, S26 5RL

WELBECK

w: welbeckcc.play-cricket.com

Secretary

Paul Walker, 2 Clipstone Drive, Forest Town, NG19 0JJ

t: 01623 632643

m: 07891 347594

e: welbeckcc@bassetlaw-cricket.org.uk

Contacts

CWO	Joanne Greasby	m: 07816 599493
2 nd XI Captain	Greg Herbert	m: 07792 141194
2 nd XI Vice Captain	Callum Herbert	m: 07712 209050
3 rd XI Captain	Paul Walker	m: 07891 347594
3 rd XI Vice Captain	Troy Davies	m: 07814 363084
4 th XI Captain	Darren Walker	m: 07941 825703
4 th XI Vice Captain	Paul Hunt	m: 07742 182454

Grounds

Sookholme Road, Sookholme, NG19 8LL

WEST INDIAN CAVALIERS

w: wiccc.play-cricket.com

Secretary

Tyron Browne, 25 Willow Close, West Bridgford, NG2 7AY

m: 07506 771360

e: wiccc@bassetlaw-cricket.org.uk

Contacts

CWO	Sheron Riley	m: 07908 911196
Cancellations	Dominic Williamson	m: 07432 012835
Cancellations	Andrew Jackman	m: 07870 556285
Cancellations	Rashad Shafayat	m: 07804 767497

Ground

Brindley Road, Bilborough, **NG8 4BW**

WHITWELL

w: whitwellerbyscc.play-cricket.com

Secretary

David Whitehouse, 5 Nightingale Grove, Worksop, S81 8TY

m: 07879 558836

e: whitwellcc@bassetlaw-cricket.org.uk

Contacts

CWO	Mark Rawson	m: 07795 063352
1 st XI Captain	Andrew Shaw	m: 07990 970413
1 st XI Vice Captain	Dan Wheatley	m: 07809 167703
2 nd XI Captain	Alan Drawcott	m: 07975 787855
2 nd XI Vice Captain	Craig Sadler	m: 07501 365378

Ground

Butt Hill, Station Road, Whitwell, **S80 4RR**

WISETON

w: wiseton.play-cricket.com

Secretary

Matthew Upton, 2 Cottage, Boughton Pumping Station, Walesby, NG22 9NF

m: 07914 550215

e: wisetoncc@bassetlaw-cricket.org.uk

Contacts

CWO	David Coates	m: 07973 829868
1 st XI Captain	Robert Wyles	m: 07857 268880
2 nd XI Captain	Thomas Barker	m: 07709 593283

Ground

Wiseton Hall, Wiseton, **DN10 5AE**

WOODSETTS COMMUNITY

w: woodsetts.play-cricket.com

Secretary

Jarrad Kitson, 10 Grasmere Close, North Anston, S25 4GF

t: 01909 550469

m: 07884 056319

e: woodsettscc@bassetlaw-cricket.org.uk

Contacts/Cancellations

CWO	Richard Swann	t: 01909 562279
Cancellations	Nathan Morris	m: 07865 500037
Cancellations	Darron Crooks	m: 07721 051417
Cancellations	Adam Dickens	m: 07454 224453

Grounds

- 1) Rockware Cricket Club, Sandy Lane, Worksop, **S80 3ET**
- 2) Gildingwells Road, Woodsetts, **S81 8QA**

WORKSOP

w: worksop.play-cricket.com

Secretary

Richard Snowden, 2 Anston Avenue, Worksop, S81 7HT

m: 07795 385693

e: worksopcc@bassetlaw-cricket.org.uk

Contacts

CWO	Claire Stallworthy	m: 07735 281220
1 st XI Captain	Tim Smith Jnr.	m: 07791 661144
2 nd XI Captain	Ian Tingle	m: 07946 147827
Cancellations	Kevin Plowman	m: 07843 525849
Cancellations	Glyn Bailey	m: 07724 383382

Grounds

- 1) Central Avenue, Worksop, **S80 1EN**
- 2) Firbeck Cricket Club, Doncaster Road, Costhorpe, **S81 9QR**

Advertise on the BDCL Website and in the League Handbook...

Packages start at £50 per annum

marketing@bassetlaw-cricket.org.uk

30,000 page views per month...

4,000 visitors...

...and growing

48 clubs

98 teams

Over 2,500 registered players

Covering Nottinghamshire, North Derbyshire
North Lincolnshire and South Yorkshire



Readers

**Unit 25, The Alders, Seven Mile Lane,
Mereworth, Kent, ME18 5JG**

Tel: 01622 812230



**CRICKET & TEAMWEAR
SPECIALISTS**

WWW.IMSPORTS.UK

The Bassetlaw & District Cricket League

Shaded Areas denote rule changes from the previous year.

Italics denote rules which apply only to the Championship.

Constitution, Rules & Playing Conditions

1 Constitution

1.1 Name

This combination shall be known as the Bassetlaw & District Cricket League.

1.2 Purpose

To foster and promote participation in the sport of Cricket within the Bassetlaw Community. To organise cricket clubs who wish to participate into an appropriate number of Divisions plus Cup Competitions and to manage these competitions and arrangements.

1.3 Affiliation

- (i) The League requires that all clubs playing in the Bassetlaw & District Cricket League are affiliated to the England and Wales Cricket Board through a primary affiliation to the County Cricket Board in which they reside. Clubs which reside outside of Nottinghamshire are able to secure a secondary affiliation to the NCB on a purely voluntary basis. The League Treasurer will act as an intermediary between clubs and the country boards, collecting all monies as required.
- (ii) The League requires that its member clubs shall ensure that members abide by the Laws of Cricket and playing and non-playing members abide by the Leagues Code of Conduct which incorporates the Spirit of Cricket.
- (iii) The League requires that all its member clubs shall adopt and implement the ECB 'Safe Hands – Cricket's Policy for Safeguarding Children' and any future versions of the policy.
- (iv) The League requires that all its member clubs shall adopt and implement the ECB Cricket Equality Policy and any future versions of this policy.

1.4 Membership

- (i) Applications from clubs desiring admission to the League must be in writing and received by the League Secretary by the last day of March in the year preceding that in which they wish to take part.

Applications from existing clubs desiring admission of additional teams to the League must be in writing and received by the League Secretary by the last day of November in the year preceding that in which they wish to take part.

- (ii) Before a club is accepted into the League the LMC will need to be satisfied with its status, facilities, and ability to provide active Umpires as per Rule 6.4.

The LMC will decide to which Division of the League an applicant club will be admitted having considered the above criteria.

- (iii) Clubs wishing to resign from the League or any Division of the League shall give notice in writing to the League Secretary by the last day in November; otherwise they shall be fined the current year's subscription.
- (iv) The LMC reserves the right to ask any club to resign if, in its opinion, the general conduct or appointments of such a club do not satisfy the requirements of the League. Fourteen days' notice of a complaint must be given in writing to the Secretary of the club affected.
- (v) Any club ceasing to be a member of the League shall at once forfeit any rights to participate in the assets of the League.

1.5 Finance

- (i) The BDCL is a not for profit organisation and subject to these Rules, the LMC shall have the responsibility for the management of all its funds, property and affairs.
- (ii) The funds of the League shall be dealt with by and through an account with a bank in the name of the League. Cheques may be drawn on two signatures. The Chairman, League Secretary and Treasurer shall be authorised signatories.
- (iii) The financial year shall end on 30th September, after which the accounts shall be inspected by an Independent Examiner who shall be elected at the Annual General Meeting.
- (iv) The entrance fee for any newly admitted club shall be £30.00.
- (v) The subscription from each club shall be £35.00 per team per annum to be paid not later than 31st March in any year. Any club failing to comply with this rule shall be fined £5.00 for the first month, or part of the month, after this date, and £20.00 for every month, or part of a month, thereafter that the subscription remains unpaid.
- (vi) Any club promoted to a Premier League who has no other team within this League shall pay an affiliation fee of £10.00 per annum which will entitle them to all rights of membership other than a vote at the Annual General Meeting or an EGM, or representation on the LMC.
- (vii) If the income from subscriptions is insufficient to meet League expenses, a further levy may be made on each club.

- (viii) Honoraria, if any, to be paid to any individuals shall be agreed annually by the LMC.
- (ix) Any collection, raffle etc. will be the sole concern of the club staging the match.

1.6 Officers

- (i) The officers of the League shall consist of The President, Vice-President, Chairman, League Secretary, Treasurer, Fixture Secretary, League Statistician, League Welfare Officer, Player Registrar, Press/Advertising Officer and the Umpires Appointment Secretary, all of whom, with the exception of the President and Vice-President, shall be elected at the Annual General Meeting.
- (ii) The President and Vice-President shall be elected by the LMC and during the year of office and for one year thereafter shall be entitled to serve on the LMC.
- (iii) Life Members and Life Vice-Presidents may be elected by the LMC in recognition of past services to the League, the former being entitled to attend meetings of the LMC.
- (iv) A Handbook Editor, an Independent Examiner and a Lead Sponsorship Officer shall be appointed by the LMC from its own elected members or by co-opting non-voting officers.

1.7 General Meetings

- (i) The Annual General Meeting shall be held in November each year.
- (ii) Nominations of officers and members of the LMC must be received by the League Secretary not later than 42 clear days previous to the date of the Annual General Meeting. If the number of nominations makes it necessary, the election of such officers and members shall be by ballot at the Annual General Meeting.
- (iii) Proposals for alterations to these rules to be considered at the Annual General Meeting must be received by the League Secretary not later than 42 clear days previous to the date of the Annual General Meeting. Proposals for such alterations may also be made by the LMC and the BDUA.
- (iv) Ten clear days' notice of the Annual General Meeting, which will include nominations of officers and members of the LMC and proposals for alterations to these rules, shall be forwarded to each club.
- (v) Not more than two representatives of each Member Club shall attend the Annual General Meeting, only one of whom shall be entitled to vote on all issues generally transacted at such a meeting.
- (vi) The President, or Immediate Past President, or if both these officers shall be absent, a deputy appointed by the meeting shall preside, and shall have a casting vote.

- (vii) If it is thought desirable that only certain Member Clubs should vote on a certain matter, this restriction shall only be permitted with the specific consent of the Annual General Meeting.
- (viii) Any club failing to be represented at the Annual General Meeting shall be fined £75.00.
- (ix) If after the election of the members of the LMC at the Annual General Meeting any alterations duly made under Rule 1.7(iii) at the same Annual General Meeting affect the constitution of the LMC, then these alterations will take effect from the date of the next Annual General Meeting unless an Extraordinary General Meeting is called under Rule 1.7(xi) to authorise an earlier implementation.
- (x) All competitions will be played under the rules approved by the Annual General Meeting.
- (xi) The rules applicable to the Annual General Meeting, with the exception of Rule 1.7(i), shall also apply to an Extraordinary General Meeting whenever such a meeting is convened.

1.8 League Management Committee

- (i) Subject to these Rules, the LMC shall have the responsibility for the management of the League, its funds, property and affairs.
- (ii) The League shall be governed by a LMC consisting of the officers named in Rules 1.6(i) and 1.6(iii) and thirteen representatives from all clubs in the League who shall be elected at the Annual General Meeting. One representative of the BDUA appointed by that Association and one representative of the NCB PL, appointed by their Management Committee, shall serve on this Committee.
- (iii) Not more than one representative from any one club shall serve on this Committee, with the exception of the officers named in Rules 1.6(i) and 1.6(iii).
- (iv) Nine members shall form a quorum.
- (v) At least four clear days' notice of such meetings shall be given.
- (vi) Members of this Committee shall not be allowed to vote on questions arising out of matters in which their clubs are concerned.
- (vii) Travelling expenses of members of this Committee, over and above those expected in the normal course of their duties, shall be paid by the League.
- (viii) Any member of the LMC failing to attend two consecutive meetings without reasonable cause shall forfeit his seat which shall be filled by the Committee at the next meeting. The member so appointed shall hold office only until the next Annual General Meeting.
- (ix) The LMC may appoint such sub-committees as they may from time to time consider necessary.

- (x) A Vice-Chairman shall be appointed by the LMC from amongst their numbers at the first Committee meeting after the Annual General Meeting.
- (xi) The Chairman, or in his absence the Vice-Chairman, or if both are absent, a deputy appointed by the LMC shall preside at all LMC Meetings and shall have a casting vote.
- (xii) The LMC will meet, unless otherwise communicated, on each second Tuesday of the month, except in December when no meeting shall take place.

1.9 Trophies

- (i) Each winning club shall be responsible for the insurance of the trophy it holds during the ensuing twelve months. Clubs will be advised of the value of each trophy for insurance purposes.
- (ii) Each trophy must be returned in clean condition to the Appointed League Engraver not later than 15th February in each year. Failure to observe this rule will render the club concerned liable to a fine of £25.00.

1.10 Return of Circulated Documents

Documents distributed by the League Secretary or other LMC members by e-mail and/or post should be returned by the timescales provided.

Failure by a club to return a circulated document related to the administration of the League by the due date shall render that club liable to a £5.00 fine.

1.11 Winding-up

- (i) The members may vote to wind up the League at a properly convened Annual General Meeting or Extraordinary General Meeting. Three quarters of all member clubs shall form a quorum.
- (ii) The LMC will be responsible for the orderly winding up of the League's affairs.
- (iii) After settling all liabilities of the League, the LMC shall dispose of the net assets remaining to one or more of the following:
 - a) To another League with similar sports purposes which is a charity.
 - b) Equally to clubs within the League with similar sports purposes which is a registered CASC.
 - c) To the League's national governing body for use by them for related community sports.

2 League Competition

2.1 Constitution of Divisions

- (i) The constitution of the Championship and the other Divisions of the League shall be determined by the LMC.
- (ii) The teams in membership shall be organised into an appropriate number of Divisions, with the top Division named the 'Championship'.
- (iii) There will normally be a maximum of 12 teams in each division.
- (iv) No club shall have more than one team in any Division, except the lowest.
- (v) Two teams from the same club shall not exchange Division.

2.2 Trophies

The following trophies shall be awarded to the Champions of the respective Divisions at the end of each season, where applicable:

The Worksop Guardian Cup	Championship
The Cliff Willmott Cup	Division 1
The Wigmore Excelsior Cup	Division 2
The John Hall Cup	Division 3
The Bassetlaw Umpires' Cup	Division 4
The Harry A. Spencer Shield	Division 5
The General Refractories Shield	Division 6
The Steetley Works Cup	Division 7

2.3 Promotion and Relegation

- (i) At the end of each season the top two teams in all Divisions below the Championship shall be promoted. The winner of the Championship shall be promoted to the NPL

Promotion from the Championship to the NPL will be dependent on the criteria laid out by the NPL (please refer to the NPL Rules and Regulations found at www.nottspremierleague.co.uk). Should the winner of the Championship not meet this criteria, then promotion may pass to the runners up.

Promotion from Division 1 to the Championship is dependent on the criteria laid out in Rule 3.14. Should the criteria not be met by either the winner or runners up, the number of teams relegated from the Championship shall be reduced.

- (ii) In order to keep the number of teams in each Division as per Rule 2.1(iii), relegations will be made of the teams finishing at the bottom of each Division, up to a maximum of three.
- (iii) In the event of two or more teams finishing the season on the same number of points, the matter shall be resolved by the following criteria, taken in order:
 - a) The number of matches won.

- b) The number of points achieved from winning draws.
 - c) The net run rate over all completed matches.
 - d) The toss of a coin.
- (iv) A team shall forfeit promotion in favour of the next eligible team if such promotion would result in a contravention of Rule 2.1(iv).
 - (v) Should the relegation of a team result in a contravention of Rule 2.1(iv), the team in the lower Division that season shall be demoted, irrespective of its finishing position, instead of the team in the highest relegation position.

2.4 Fixtures

- (i) Fixtures will be played on dates arranged by the Fixture Secretary.
- (ii) A club's league fixtures will take precedence over any other match.
- (iii) The Fixture Secretary will publish all League Fixtures to all clubs by the end of December each year of the close season. Clubs will be allowed up to three amendments (arranged between them) and returned on a pro forma to the Fixture Secretary within 14 days. Where clubs cannot agree upon a desired amendment, a submission should be made to the LMC, whose decision shall be final. Clubs with a 3rd XI may be allowed additional flexibility with the consent of the Fixture Secretary.

Final fixtures will be made available to Clubs via email and published via the BDCL website and the BDCL ECB Play-Cricket website.

- (iv) Fixtures shall be made for each Saturday between late April and mid-September, including one Bank Holiday. Other Bank Holidays during the season shall be used as required.

In exceptional circumstances, the Fixture Secretary may arrange fixtures to be played on Sundays.

- (v) Where, for any reason, there are more than twelve teams in a Division, the clubs in that Division shall be balloted to ascertain whether each team should play each other twice, both home and away, or should fulfil a reduced programme of fixtures arranged by the Fixture Secretary. Should a ballot be tied, the LMC shall decide on the number of fixtures to be arranged.
- (vi) Any request for a change of fixture must be submitted in writing to the Fixture Secretary not less than ten days before the date of the proposed change. Such changes must have the sanction of the LMC who will only allow them in exceptional circumstances.
- (vii) The League Secretary will notify clubs of dates on which a Representative XI may be required. No player selected to play for the League in a representative match will be allowed to play in any competition within the League's jurisdiction on the day of that match without the express permission of the LMC.

- (viii) Special arrangements will be made by the LMC if two teams from the same club are in the lowest Division.

2.5 Cancellation of Matches

- (i) A cancellation due to adverse playing conditions may be made by the home club **ONLY WITH THE VERBAL AGREEMENT OF THE AWAY CLUB** (email and text messages should not be used).

If the away team do not agree to the cancellation and wish to travel, both teams **MUST** regard the game as being 'on and to be played' and the umpires will then make their usual decisions at the start of the game as to whether play should begin in keeping with League Rules and the Laws of the game. If no umpires are present, Rule 2.5(v) applies.

- (ii) No such cancellation shall be made before 10.00am on the day on which the match is to be played.

Failure by the home club to contact the away club to seek agreement that the game is cancelled due to adverse playing conditions, and the away team arrive at the ground believing the game is to be played, then the sanctions stated at Rule 2.5(vi) shall apply, although no points shall be deducted from the Divisional total of the home team.

- (iii) All such cancellations must be agreed by the two clubs and the appointed Umpires informed not later than two hours before the scheduled start time.
- (iv) Unless a match is cancelled under this rule, the visiting team shall be responsible for the payment of the teas provided for it by the home club.
- (v) If the away team has travelled, the appointed Umpires shall assess the ground conditions and allow play to commence unless it is deemed dangerous. The Umpires shall be the sole authority in such matters. Should there be no appointed Umpires the Captains shall have sole authority. If the Captains disagree, the match shall be cancelled and the League Secretary notified.
- (vi) Any club failing to fulfil a League engagement will be fined £10.00 and will have ten points deducted from the total of the team concerned. The game shall be counted as a win, with full bonus points, for their opponents.
- (vii) The LMC shall decide whether the non-offending club is entitled to claim the fine of part thereof.
- (viii) If in the opinion of the LMC, undue advantage is taken of this rule by any club, it shall deal with it according to its discretion.
- (ix) Any team which, having arrived at the ground along with the opposition and the officials, that either refuses to play or concedes the game, shall be referred to the LMC. The minimum sanction will be that as under Rule 2.5(vi).

2.6 Method of Scoring

- (i) A maximum of 20 points to be available to each team in all completed matches divided up as follows:
- 12 points for a win, 0 for a defeat.
 - 10 points for a draw for the side batting first and 2 points for the side batting second.
 - 6 points to each side when the scores are equal, irrespective of the number of wickets lost.
 - 1 bonus point to the batting side on reaching each of the following scores: 140 runs, 160 runs, 180 runs, 200 runs (Championship), 120 runs, 140 runs, 160 runs, 180 runs (Division 1-7).
 - 1 bonus point to the fielding side at the fall of each of the following wickets: 3rd, 5th, 7th, 9th.
Maximum bonus points shall be awarded to the fielding side when the batting side is all out, irrespective of the number of wickets to have fallen.
 - The side winning the match shall be awarded full bonus points, irrespective of their innings total, if their opponents' innings has been closed by either dismissal or declaration.
- (ii)
 - Six points to each side when a match is cancelled, or is not completed due to ground, whether or light conditions, or unforeseen circumstances.
 - Bonus points will be awarded in all incomplete matches.

(iii) *In all Championship games, each team shall provide a competent scorer which will be recorded on the team sheet handed to the Umpire before the game.*

Failure to comply with this rule will result in a 1-point deduction for each game without a scorer.

2.7 Notification of Results

It is the responsibility of both Captains to ensure that the home team has all the information required in order to comply with this rule.

- (i) All results must be entered on to the BDCL ECB Play-Cricket Website by 10.00am on the day following the match.
For games played on any other day, the home club shall enter the result on to the BDCL ECB Play-Cricket Website by 11.00pm on the day of the match.
- (ii) All scorecards must be entered on to the BDCL ECB Play-Cricket Website within 48 hours of the completion of the match. Scorecards are to be fully entered with no errors (as shown with red text), to include all participating players and the names of players involved with catches, stumping's and run outs. The Captain and wicket-keeper must also be listed correctly.

Any problems relating to the submission of a result or scorecard should be communicated to the League Secretary (preferably via email), in the first instance for investigation.

- (iii) The home side has the full responsibility for the submission and correctness of the result and scorecard.
- (iv) Details on completing Online Scorecards can be found under Rule 8.7.
- (v) Non-compliance with any part of this rule will face a sanction as determined by the LMC.

3 Playing Conditions

Players and Officials are not permitted to smoke on the field of play whilst a match is in progress.

3.1 Laws and Regulations

- (i) All matches shall be played under MCC Laws except where otherwise stated.
MCC experimental laws will be implemented by the league in the same season that they are applicable.
- (ii) ECB recommendations and directives with respect to young players a) Fast Bowling, b) Wearing of Helmets and c) Fielding, shall be implemented in full. Any player under the age of 18 shall be bound by the ECB Directives (the full directives can be found under Appendices 1-4).
Age Groups are based on the age of the player at midnight on 31 August in the year preceding the current season.
- (iii) Umpires (or Captains where no Umpires' are present) and any individual taking responsibility for players are requested to ensure that Rules 3.1.1, 3.1.2, 3.1.3 and 3.1.4 are strictly adhered to in all circumstances.

3.1.1 ECB FAST BOWLING DIRECTIVES

The ECB Fast Bowling Directives are as follows and apply for the full season:

Date of Birth		School Year 2014/2015	Age	Max Overs per Spell	Max Overs per Day
From:	To:				
1 Sep 2003	31 Aug 2004	8	U13	5	10
1 Sep 2001	31 Aug 2003	9 or 10	U15	6	12
1 Sep 1997	31 Aug 2001	11, 12, 13 or FE	U19	7	18

Having completed a spell, the bowler cannot bowl again, from either end, until the equivalent number of overs to the length of their spell having been bowled from the same end.

For the purpose of these Directives a fast bowler is defined as a bowler to whom a wicket keeper in the same age group would in **normal circumstances** stand back to take the ball.

3.1.2 JUNIOR FIELDING RESTRICTIONS

- (i) No young player in the Under 15 age group or younger shall be allowed to field closer than 8 yards (7.3 metres) from the middle stump, except behind the wicket on the off side, until the batsman has played at the ball. A fielder shall be allowed to move into the restricted area to make a catch or field the ball provided that they were outside the area when the stroke was made.
- (ii) For players in the Under 13 age group the distance is 11 yards (10 metres).
- (iii) These minimum distances apply even if the player is wearing a helmet.
- (iv) Should a young player in these age groups come within the restricted distance the Umpire (or Captains where no Umpires' are present) must stop the game immediately and instruct the fielder to move back.
- (v) In addition any young player in the Under 16 to Under 18 age groups, who has not reached the age of 18, must wear a helmet when fielding within 6 yards (5.5 metres) of the bat, except behind the wicket on the off side. Players should wear appropriate protective equipment whenever they are fielding in a position where they feel at risk.

3.1.3 ECB SAFETY MEASURES FOR HELMETS WITHIN RECREATIONAL CRICKET

The ECB has recently announced new helmet safety measures, which are being introduced with a view to reducing the risk of head and facial injuries within the game. The purpose of this brief note is to assist Leagues and Clubs at the recreational level to understand the key elements of these changes and what they mean.

(i) **Players over the age of 18**

The ECB strongly recommends that all adult recreational cricketers should wear helmets for certain activities, preferably which meet the most recent British Safety Standard (see below). This recommendation applies to batting against all types of bowling, wicket-keepers standing up to the wicket (who may as an alternative wear face protectors) and fielders fielding closer than eight yards from the batsman's middle stump, except behind the wicket on the off side.

(ii) **Players under the age of 18**

The position in relation to U18's currently remains unchanged, and is governed by the 'ECB Guidance on the Wearing of Cricket Helmets by Young Players' (www.ecb.co.uk/youngplayershelmetguidance). In essence, batsmen and wicket-keepers standing up to the stumps must wear head protection when playing or practising. That Guidance should be referred to in full for the position in relation to U18's.

(iii) **British Safety Standard**

The latest British Safety Standard is **BS7928:2013** (for both adults and juniors). The full list of helmets meeting this standard is available at www.ecb.co.uk/helmets. For wicket-keeping face protectors the relevant British Safety Standard is BS7929-2:2009 (again, for both adults and juniors).

The ECB understands that there is currently no specific women's helmet and as a consequence no specific standard for women's cricket helmets. As the size of the standard women's cricket ball is between the standard men and junior balls, it is recommended that women use helmets that have been tested against both the men's and junior sized ball, or at least against the junior sized ball (as that could potentially get through the gap above the face guard on a men's helmet).

(iv) **What do Leagues and Clubs need to do**

Whilst it is strongly recommended that all adult recreational cricketers wear helmets in the on-field circumstances detailed above, it is not mandatory for them to do so. For the avoidance of doubt, Leagues or Clubs do not need to go above and beyond the ECB's recommendation by forcing their cricketers to wear helmets.

However, Leagues and Clubs in recreational cricket should ensure that their cricketers are made aware of the ECB's above recommendation in relation to helmets, including the need to check that any newly purchased helmets meet the latest British Safety Standard. The ECB recommends that Leagues and Clubs bring the link above (i.e. www.ecb.co.uk/helmets) to the attention of their cricketers and encourage all cricketers to carefully consider their own health and safety regarding helmet use.

Leagues and Clubs should always ensure that they have adequate public liability insurance.

3.1.4 TEAM SHEETS

Each side must provide the Umpires with a team sheet before the start of the match identifying any player in the U13, U15 or U19 age groups. This requirement also covers any young player taking the field as a substitute fielder. It is recommended that the ECB Team Sheet card as provided to clubs is used whenever possible.

3.2 Rolling and Covering of Pitches

(i) In addition to Law 10 the following will apply:

No rolling shall take place after the toss, except between innings, unless it is with the consent of both Captains.

Any infringement of this rule will be reported by the Umpires to the LMC who will deal with the matter at their discretion.

- (ii) In addition to Law 11 the following will apply:

When covers are available, in the event of rain preventing play, the whole of the pitch shall be covered on the Umpires' instructions.

3.3 Hours of Play – General Information

- (i) *For the Championship, matches shall commence at 1.00pm in April to August and at 12.30pm in September.* For all other Divisions, matches shall commence at 1.30pm in April to August and at 1.00pm in September.

Clubs may, if they so desire, start earlier if they mutually agree; the Umpires' Appointments Secretary must be informed.

- (ii) There shall be an interval of 10 minutes between the innings plus 20 minutes for tea.
- (iii) All sides are expected to be in position to bowl the first ball of the last of their allocated number of overs within 3 hours (*Championship*) or 2 hours 45 minutes (Division 1-7).

This equates to a minimum of 16.67 overs (*Championship*) or 16.73 overs (Division 1-7); teams should therefore aim for a minimum of 17 overs per hour.

It is the responsibility of the Captain to ensure that his team bowl their allocated overs within the playing time.

- (iv) A variation in time of 3½ minutes per over shall be made if more or less than the allocated number of overs are scheduled to be bowled (rounded up to the nearest minute where necessary).
- (v) No match shall start later than 3 hours after the scheduled start time.
- (vi) Umpires shall make due time allowance for all drinks intervals per innings, if taken, and for unavoidable stoppages caused by injury or other unforeseen circumstances.
- (vii) The Umpires shall have sole authority as to when intervals shall be taken.
- (viii) If in the opinion of the Umpires, either fielding team fails to bowl the required number of overs by the scheduled time for the cessation of the innings, play shall continue, subject to the prevailing ground, weather or light conditions, until the required number of overs has been bowled, or a result has been achieved.

The Umpires shall record and report all overs started by the fielding side after the time allowed, and a team shall subsequently forfeit 1 league table point for each 'late' over.

Any intervals due shall be of the full duration.

- (ix) The Umpires shall inform the fielding team Captain when taking the field for the first time and on every subsequent occasion if play is interrupted by the

prevailing ground, weather or light conditions, of the scheduled cessation time for that innings.

The Umpires shall also inform the fielding team Captain after one hour's play, the time remaining at the end of the drinks interval, and when one hour of play remains.

The Umpire at the bowler's end will inform the fielding Captain, the batsman and his fellow Umpire of any time allowances as and when they arise (this matter will not be subject to retrospective negotiation).

3.4 Matches not Interrupted or Delayed by Weather, Light or Other Unforeseen Circumstances

- (i) Each side shall bat for *50 overs (Championship)* or 46 overs (Division 1-7) unless all out earlier.
- (ii) If the side batting first should be dismissed or declare its innings closed before the end of its allocated number of overs, the side batting second shall have the balance of the allocated number of overs not occupied by the side batting first added to its allocated number of overs.

An over which has been commenced at the time of dismissal or declaration shall be deemed to be complete.

3.5 Matches Delayed at the Start or Interrupted by Weather, Light or Unforeseen Circumstances

- (i) The number of overs shall be arranged so that both teams have the opportunity of batting for the same number of overs. No match shall be reduced to less than *80 overs (Championship)* or 72 overs (Division 1-7) scheduled at *40 overs (Championship)* or 36 overs (Division 1-7).

If the side batting first should be dismissed or declare its innings closed before the end of its allocated number of overs, Rule 3.4(ii) shall apply.

If the team fielding fails to bowl the required number of overs within the re-calculated time allowance, the provisions in Rule 3.3(viii) shall apply.

The calculations are shown as follows (*Championship/Division 1-7*):

Delay (mins)	Overs Lost	Overs Left	Overs per Team	Time allowance (length of innings)
6	2	98/90	49/45	2h 57m/2h 42m
12	4	96/88	48/44	2h 53m/2h 38m
18	6	94/86	47/43	2h 50m/2h 35m
24	8	92/84	46/42	2h 46m/2h 31m
30	10	90/82	45/41	2h 43m/2h 28m
36	12	88/80	44/40	2h 39m/2h 24m
42	14	86/78	43/39	2h 36m/2h 21m
48	16	84/76	42/38	2h 32m/2h 17m
54	18	82/74	41/37	2h 29m/2h 14m
60	20	80/72	40/36	2h 25m/2h 10m

The calculation of the time allowance with which to bowl the allocated overs is based on one over for each 3½ minutes, rounded up to the nearest minute where appropriate.

- (ii) If, after 1 hour has elapsed, or after the game has started, interference by weather, light or unforeseen circumstances amounts to more than 30 minutes, a time limit shall be applied from the time 5½ hours (*Championship*) or 5 hours (*Division 1-7*) after the scheduled start of play.

A match which is delayed for more than 1 hour after the scheduled start of play, but is able to start before 1 hour and 30 minutes after the scheduled start of play (1 hour and 50 minutes should an early tea be taken), will remain a reduced overs game scheduled at 40 overs (*Championship*) or 36 overs (*Division 1-7*) per team. The additional time lost (up to 30 minutes) will form part of the 30 minutes allowable before a time limit shall apply.

Should the interruption occur during the first innings, on resumption the batting side will be entitled to bat for the maximum allotted overs as scheduled at the start of play

- (iii) When a time limit has been applied there shall, unless further interference occurs or the match is completed, be one hour's play or a minimum of 17 overs bowled.
- (iv) If further interference occurs by weather, light or unforeseen circumstances when a time limit has been applied, or if time is lost during the last hour of play causes a time limit to be applied, the number of overs to be bowled on any resumption of play shall be reduced, from the total of 17, by one over for each full 3½ minutes which have elapsed after the scheduled commencement of the last hour.

During the last hour, the number of overs bowled prior to any interruption is not taken into consideration when working out the number of overs remaining. The calculation of the number of overs remaining is determined using the following table:

Minutes remaining at the resumption of play	Overs remaining
60 - 56½	17
56½ - 53	16
53 - 49½	15
49½ - 46	14
46 - 42½	13
42½ - 39	12
39 - 35½	11
35½ - 32	10
32 - 28½	9

Minutes remaining at the resumption of play	Overs remaining
28½ - 25	8
25 - 21½	7
21½ - 18	6
18 - 14½	5
14½ - 11	4
11 - 7½	3
7½ - 4	2
4 - ½	1
½ - 0	0

During the last hour, on resumption of play, any part overs count as a whole over. For example, if there are 8 minutes of playing time remaining and the bowler has 3 balls remaining of their current over. The minimum number of overs to be bowled will be 2.3 (and not 3).

3.6 Overs per Bowler

- (i) No bowler shall bowl more than 30% of the scheduled number of overs for the innings, as at the start of the game and rounded down to the nearest over, therefore each bowler can bowl a maximum of *15 overs (Championship)*, or *13 overs (Division 1-7)*.

- (ii) When a team has closed its innings by declaration, the scheduled overs for the second innings shall be revised to be the total available.

For matches that are delayed and there is a reduction in the scheduled number of overs, or the scheduled number of overs is increased due to a declaration in the first innings, the maximum number of overs per bowler is shown as follows:

SO	Max
36	10
37	11
38	11
39	11

SO	Max
40	12
41	12
42	12
43	12
44	13
45	13
46	13
47	14
48	14
49	14

SO	Max
50	15
51	15
52	15
53	15
54	16
55	16
56	16
57	17
58	17
59	17

SO	Max
60	18
61	18
62	18
63	18
64	19
65	19
66	19
67	20
68	20
69	20

SO	Max
70	21
71	21
72	21
73	21
74	22
75	22
76	22
77	23
78	23
79	23

Note: SO - scheduled number of overs to be bowled
Max - maximum number of overs per bowler

Overs greater than 50 (*Championship*) or 46 (Division 1-7) are for declarations only and **NOT** dismissals.

- (ii) In the event of a bowler being unable to complete an over for any reason, the over in progress shall be completed by any other player except the player who bowled the previous over or any player where this would contravene the ECB Fast Bowling Directives (please refer to Rule 3.1.1 and Appendix 1). Any such parts of an over shall count as a full over towards each bowler's allocation.
- (iii) The Captain of the fielding side, in consultation with the Umpire(s) and/or scorers, shall be responsible for ensuring that no bowler exceeds the quota of overs laid down by Rule 3.6(i) or the ECB Fast Bowling Directives (please refer to Rule 3.1.1 and Appendix 1).

MATCHES DELAYED AT THE START OR INTERRUPTED BY WEATHER, LIGHT OR UNFORESEEN CIRCUMSTANCES - FLOWCHART

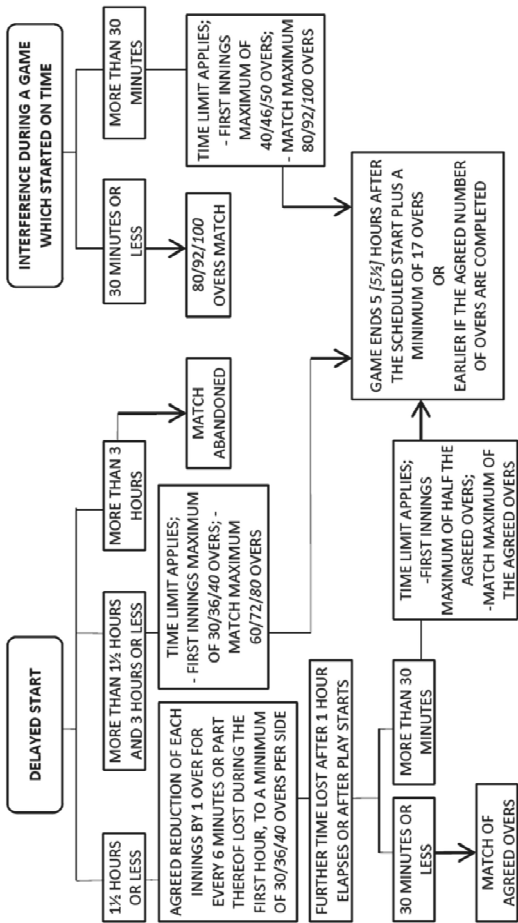

3.7 Scoreboard

- (i) It shall be the responsibility of the batting side to ascertain the details of the score, wickets and overs from the scorers and to see that the scoreboard is brought up to date with this information at least at the end of every over – assuming that no official means of updating the scoreboard is in place.
- (ii) The passage of overs shall be indicated by a reducing number on the scoreboard.
- (iii) The scoreboard must be unobstructed at all times.

3.8 Ball

- (i) All balls will be stamped as a BDCL ball and must be purchased through League arrangements as communicated. Each club shall provide its own balls for use when fielding.

In the Championship, the match ball shall be new. In all other Divisions, the match ball may not be new, but in all Divisions, the spare ball must not be new.

In the Championship, the match ball must be:

a) *Reader Sovereign*

In all other Divisions, the match balls must be one of the following:

a) Reader Sovereign

b) Reader County Match

c) Reader League Special

- (ii) The balls (match and spare) to be used must be submitted to, and approved by the Umpires and Captains before the toss of the coin when indication shall be given as to which is the first ball.

3.9 Replacement Ball

If and when the spare or any subsequent ball(s) are brought into play, they shall be brought into play in their present condition.

3.10 Late Start

- (i) In the event of a late start, notwithstanding Rule 3.5, the Umpires must intimate to the Captain(s) of the offending team(s) that a complaint will be made to the League Secretary. In the event of no umpires being present, the Captain(s) should make the complaint.

The LMC shall have the power to impose a fine not exceeding £20.00 on the offending club(s), with a deduction of 1 point for each over lost up to a maximum of 5 points.

- (ii) A minimum of 7 players per side must be present before a game can start. If 7 players are not present within one hour after the scheduled start, the game

shall be called off and the Umpire(s) shall report the fact to the LMC. In the event of no umpires being present, the Captain(s) should make the report.

3.11 Wearing Apparel

No players shall be allowed to play unless they are wearing recognised white cricket apparel.

3.12 Boundaries

- (i) The boundaries on all grounds must have a boundary line clearly defined.

Attention is drawn to the possible risk of injury to a fielder by the use of metal or wooden stakes to define a boundary.

- (ii) No part of any sightscreen should be within the field of play. A rope should be placed on the ground around a sightscreen where an obstruction prevents the sightscreen being positioned outside the normal boundary line.

- (iii) Where the frequent movement of a sightscreen is required the batting side should provide the necessary persons to achieve this with the minimum of delay.

- (iv) Boundary hits shall count as four runs, except for a ball hit full pitch on to, or clear of, the boundary line shall count six runs, unless otherwise mutually agreed by the Captains before the commencement of play.

3.13 Ground Criteria

- (i) For entry to the Championship, the following ten requirements must be in place by the last day of September in the year/season in which the right to promotion to the Championship has been earned:

- a) The outfield shall be flat with the grass cut short. The minimum distance to all boundaries should be 35 yards (32 metres).
- b) There should be sightscreens at each end of effective height and width. They should be clean and white (or eggshell blue).
- c) Boundaries to be clearly defined with a continuous rope or white line.
- d) A competent scorer should be available for all matches. The scoring accommodation should be separate, with a manual or electronic system accessible to the scorers.
- e) Ground equipment and requirements should consist of light and heavy rollers; wheel-on or sheet covers; correct marking of pitches; re-marking of lines between innings; sawdust available.
- f) Dressing rooms should be adjacent to the playing area, lockable, clean and decorated, of suitable size (100 ft². (9.3m²) minimum), with sufficient seating to accommodate both teams. Wash hand-basins and mirrors should also be available.

- g) Ladies' and Gents' toilets should be available. They should be clean, convenient and contain hand-basins and towels.
 - h) Club facilities should comply with current Health and Food regulations in order to prepare satisfactory teas at a reasonable cost.
 - i) A first-aid kit and access to a telephone should be available.
- (ii) Should the ten requirements as stated above not be fulfilled by the date stated, promotion to the Championship will not be accepted by the LMC.

3.14 **Playing Conditions - Championship**

- (i) *Any ball, not being a No Ball, that passes the striker's leg stump, irrespective of where that ball pitched, will be called and signalled a wide. It will not be a wide if the ball makes contact with the striker, his person or equipment, or the bat in hand before it passes the line of the stumps, or the ball passes between the striker and the leg stump.*
- (ii) a) *A fielding circle shall be marked on the field of play by white plastic or rubber disks.*
- b) *The fielding circle shall consist of two semi-circles which shall have as their centre the middle stump at either end of the pitch. The ends of which shall be joined by a straight parallel line.*
- c) *The radius of each semi-circle shall be 30 yards (27.4 metres).*
- d) *For the duration of the innings, only five fielders are permitted to be outside the field restriction markings at the instant of delivery.*
- e) *In the event of an infringement of the above fielding restriction, the Umpire at the striker's end shall call and signal 'No Ball'.*

3.15 **Child Protection**

- (i) All clubs must recognise that they have a duty of care towards all young players who are representing the club. This duty of care also extends to Leagues that allow the participation of young players in adult teams and the BDCL has adopted the ECB's 'Safe Hands – Cricket's Policy for Safeguarding Children' Policy as part of its commitment to ensuring that the game provides a safe, friendly and enjoyable experience for children.

The Policy provides the sport with the tools to ensure that the whole game takes up the challenge of continuously improving the participation conditions for children.

Safeguarding and Child Protection is applicable to all and this must be adhered to.

Safeguarding and Child Protection will not be implemented overnight. It is a long-term process. It is the responsibility of the whole club to implement the appropriate Safeguarding policies and procedures.

- (ii) The duty of care should be interpreted in two ways:
- Not to place a young player in a position that involves an unreasonable risk to that young player, taking account of the circumstances of the match and the relative skill of the player.
 - Not to create a situation that places members of the opposing side in a position whereby they cannot play cricket as they would normally do against adult players.
- (iii) **Every club MUST:**
- Nominate a Club Welfare Officer who will advise and ensure that Safeguarding is being adhered to in the club.
 - Ensure the following club personnel undertake a Vetting Check (DBS):
 - Coach/Coaches
 - Scorer(s)
 - Colts/Junior Managers
 - Age Group Managers
 - Open Age Group Team Captains (where players under 18 are regularly in the side)
 - Junior Supervisors
 - First Aiders
 - Physiotherapists
 - Medical Support
 - Umpires (League Umpires are managed by the BDUAs)
 - Ensure that all other club personnel not listed above undertake a Vetting Check if they are to have regular/unsupervised or sole access to children.
- (iv) **Every Club Welfare Officer MUST:**
- Attend a 'Safeguarding and Protecting Children' workshop accredited by Sportscoach UK.
 - Attend the ECB 'Safe Hands – Cricket's Policy for Safeguarding Children' Workshop advising of the role, requirements and responsibilities of child safeguarding in clubs.
 - Undertake a Vetting Check
- (v) Further details can be obtained from:
- The League Welfare Officer
 - The NCB County Welfare Officer
 - The ECB Website

3.16 Net Run-Rate

A team's net run rate is calculated by deducting from the average runs per over scored by that team throughout the competition, the average runs per over scored against that team throughout the competition.

In the event of a team being all out in less than its full quota of overs, the calculation of its net run rate shall be based on the full quota of overs to which it would have been entitled and not on the number of overs in which the team was dismissed.

Only those matches where results are achieved will count for the purpose of net run rate calculations.

3.17 Average Run-Rate

This calculation is only required for the team batting first and the calculation will be based in the number of overs that the team was scheduled to receive and not on the number actually received.

Therefore, the team batting first's average run rate is calculated by dividing the number of runs scored in its innings by the number of scheduled overs.

4 Individual Awards

4.1 Trophies

The following awards will be awarded annually:

(i) Divisional Batting Awards

Championship	Highest Average
Championship	Leading Run Scorer
Division 1	Highest Average
Division 2	Highest Average
Division 3	Highest Average
Division 4	Highest Average
Divisions 5	Highest Average
Division 6	Highest Average
Division 7	Highest Average

(ii) Divisional Bowling Awards

Championship	Lowest Average
Championship	Leading Wicket Taker
Division 1	Lowest Average
Division 2	Lowest Average
Division 3	Lowest Average
Division 4	Lowest Average
Division 5	Lowest Average
Division 6	Lowest Average
Division 7	Lowest Average

(iii) Special Awards

- U21 Batsman of the Year
- U21 Bowler of the Year
- Wicket Keeper with the most dismissals
- Service to Club

4.2 Qualifications

(i) Trophies shall be awarded to players who fulfil the following qualifications:

- Batting – a minimum of 50% of the scheduled number of innings for the season and 400 runs.
- Bowling – a minimum of 35 wickets.

For average purposes, no record shall be allowed to count after the winning hit has been made; stumps shall be drawn immediately the winning hit is made.

Should no players fulfil the above qualifications, then the award shall be awarded to the player with the highest number of runs or the most number of wickets.

(ii) The previous season's League Averages will be presented in the current League Handbook where the following criteria are met:

- Batting -

Championship and Division 1	a minimum of 300 runs
Divisions 2 & 3	a minimum of 250 runs
Divisions 4 and above	a minimum of 200 runs

For all Divisions, a minimum average of 20 is required

- Bowling - All Divisions a minimum of 20 wickets

4.3 Timescales and Criteria

Where any club has outstanding issues with relation to any part of Rule 2.7, players from those clubs may not be considered.

5 Qualification and Registration of Players

5.1 Registration

- (i) All players shall be registered under a defined category by their details being entered on the BDCL ECB Play-Cricket website and accepted by the Player Registrar.

It is the responsibility of clubs to ensure that players' registrations are in the correct category and have been received by the Player Registrar, along with relevant documentation (where applicable), within the necessary time-scales, with the exception of Category 3 (Exempt) players as indicated under Rule 5.2(iv) [final paragraph].

No registration will be accepted whilst a player remains registered with any other club and/or there are any outstanding financial or disciplinary issues.

The BDCL complies fully with the ECB policy outlined in the Non-First Class Rules and Regulations regarding Player Discipline (i.e. any player banned from playing Cricket played under the auspices of ECB, will be banned from the BDCL until such ban is served). This is also compliant with NCB Policy.

The LMC has the discretion to reject any registration.

- (ii) Any player playing Saturday cricket for a club outside the BDCL is not eligible to play on an occasional basis and must satisfy the requirements of this rule.

No player may be registered who plays Saturday cricket for any other club, except a Registered Cricketer with the ECB playing for a First-Class County or a player registered with the NCCC Academy, for whom a dual registration shall apply.

A player playing for a First-Class County or the NCCC Academy can only play for one Saturday recreational club.

Any NCCC Academy Category 1 player may receive payment or hold a NCCC Academy Summer Contract/Head of Agreement/Service Agreement.

No player shall be registered concurrently with more than one club in the League.

- (iii) Any club wishing to register an overseas player should ensure that it is aware of, and abides by, the Managed Migration Policy adopted by the ECB in conjunction with the UK Border Agency. The accountability for clubs who wish to become involved in this process should be thoroughly understood and complied with.

Clubs should not employ anyone who does not have the legal right to be in the country, or have the legal right to be employed by them and, in case of action

being taken it is the Chairman and Club Committee who will be held accountable.

The decision of the LMC on any question of qualification shall be full and binding on both the player and the applicant club and in arriving at that decision the following matters together with any other relevant information shall be taken into consideration:

- a) The nationality of the player.
- b) Whether the player has a home in the UK.
- c) Whether the player has or has had permanent full-time employment in the UK.
- d) The length of any working contract outside the UK.

Clubs will be asked to forward a copy of a player's passport to the Player Registrar and/or such other documentary evidence that the LMC and/or Player Registrar may reasonably require to enable them to make their decision on the question of qualification.

- (iv) Only players in Category 2 or Category 3 may be remunerated.

The registration of a Category 2 or Category 3 player may be cancelled with the prior agreement of the LMC. A replacement may then be registered and be eligible to play in accordance with the timescales as advised in 5.5(i) b). below.

The names of players registered in Category 2, Category 3, Category 3 (Exempt) and players registered under Category 1 whom are either registered with a First-Class County or the NCCC Academy and overseas players now eligible to play for England due to either residence and/or citizenship will be made publicly available via the BDCL website.

- (v) Any Junior Player in Year 8 at School (Under 13 at Midnight on 31 August in the year preceding the current season) is eligible to play in the BDCL providing explicit written consent from a parent or guardian is obtained before participating in Open Age Cricket. The form submitted must follow the template as supplied by the NCB, which is available via the BDCL website.

Copies of the completed forms are to be submitted to the Player Registrar prior to the registration being submitted.

Therefore, anyone born between 1st September 2003 and 31st August 2004 inclusive is NOT eligible to play in this League UNTIL explicit written consent has been received by the Player Registrar.

Any such breach will result in the player(s) being deemed as unregistered and the sanction advised under Rule 5.6(iii) will apply.

- (vi) Any Junior Player in Year 7 or below (Under 12 at Midnight on 31 August in the year preceding the current season), under a directive provided by the NCB, **cannot** play in open age cricket under any circumstances, unless they are listed on the NCB 'Approved List'. This also extends to include players not listed on team sheets but who take to the field of play under **any** guise.

Therefore, anyone born after 31st August 2004 is NOT eligible to play in this League, unless they have been approved by the NCB.

Any such breach **will** result in the player(s) being deemed as ineligible. The sanction will be determined by the LMC.

- (vii) Registration data will be held electronically by the Player Registrar and made available to the ECB and other Leagues as required.

A registration will carry over from season to season and shall be effective until cancelled by the club.

- (viii) All registrations are time stamped on receipt and acceptance. No unregistered player will be eligible to play. The sanctions for non-compliance shall apply.

All registrations are accepted or rejected on receipt. The submitted time shall apply on acceptance where there are no issues surrounding the registration.

5.2 Categories

(i) Category 1 – Club Player

- a) A player who is an EEA national; **AND**

They have not, within the 12 months leading up to April 1st immediately before the season in question either (1) played cricket for any Full Member Country outside the EEA at U17 level or above; or (2) played First-Class Cricket in any such Full Member Country except as an overseas cricketer under local rules similar to ECB Regulation 3 (Unqualified Cricketers) of the ECB Regulations Governing the Qualification and Registration of Cricketers, or in any other circumstances approved by the ECB; **AND**

They make, whenever requested by the ECB, a declaration in the form set out in Annex A to the ECB Regulations Governing the Qualification and Registration of Cricketers.

- b) A player registered with the ECB by a First-Class County Cricket Club, who played for two consecutive seasons immediately prior to their First-Class registration.

They will be re-classified as Category 2 if they play cricket for another recreational club.

- c) A player playing for a County Colts/Academy will remain a Category 1 player if they return directly to their club side.

- d) A Category 1 player subsequently engaged as a Club Professional by their club, or by any other club following a transfer, shall be re-registered under Category 2.
- e) A Category 1 player, who becomes a registered cricketer with the ECB after the start of the season, but remains with their original club, shall retain their Category 1 status for the remainder of the season.
- f) All other players except those in Category 2, Category 3 or Category 3 (Exempt), subject to acceptance by the Player Registrar.

(ii) **Category 2 – Club Professional**

- a) Club Professional; a player, or a player whose family receives remuneration, financial inducement, or benefit in any form from a club, its sponsors, its other players, or any third party acting on the club's behalf. To include:
 - Inflated payments for coaching, work on the club's ground or behind the club's bar or any other remuneration where the payments do not represent a fair or proper reward for the hours spent by the player on behalf of the club.
 - The provision of equipment without charge or at discounted value.
 - Payment of travelling expenses to matches.
 - Any other benefits in kind enjoyed by the player or their family where the cost is borne by the club, its sponsors, its other players or any third party on the club's behalf and not by the player himself.
- b) County Professional; a player with a First-Class County Cricket Club who is a registered cricketer with the ECB and does not qualify under Category 1.
- c) Ex-County Professional; a player who, although not currently registered with the ECB by a First-Class County Cricket Club, has been so registered in either of the previous two years.
- d) A player engaged by a County Club on a 'Summer Contract'.

(iii) **Category 3 – Overseas Player**

Any players who meet the following criteria shall **NOT** be deemed to be an Overseas Player:

- a) They are an EEA national whom meets the criteria for a Category 1 Player.
- b) They have been resident in England or Wales for the immediately preceding seven consecutive years (for which purposes 'year' shall mean a year ending 1st April and in each 'year' they have spent a minimum of 210 days per year within England or Wales).

(iv) Category 3 (Exempt) – Overseas Player (Exempt)

A Category 3 player will qualify under Category 3 (Exempt) if they fulfil **ALL** of the following conditions:

- They have been resident in this country for a period of eighteen months before the date of their request for registration.
- They have not been out of this country for longer than 35 days consecutively or 70 days in total during the previous two years.
- Any remuneration they receive from playing cricket is not their main source of income.

Clubs are unable to assign any player to this category. Only the Player Registrar can perform this task and only after receipt and acceptance of all requested documentation.

5.3 Eligibility

- (i) Each BDCL club will be allowed to register one Category 2 or Category 3 Player. Any such player shall be eligible to play for a club's First Eleven, providing that that team plays in Division 4 or above.

Therefore, NO Category 2 or Category 3 players will be permitted to play for the following clubs:

- Cuckney
- Farnsfield
- Mansfield Hosiery Mills
- Welbeck
- West Indian Cavaliers

- (ii) A Category 3 (Exempt) player may be employed by a club as a Category 2 Player. They will be listed on the BDCL ECB Play-Cricket Website as a Category 3 (Exempt) player but identified by the Player Registrar as a Category 2. Rule 5.3(i) shall apply.

A Category 3 (Exempt) registered player will become a Category 1 registered player once the residential rules have been satisfied as determined using current ECB regulations.

- (iii) A player who would ordinarily be registered within Category 3, but whose exceptional circumstances, in the opinion of the LMC, merits inclusion within the spirit of this rule, will be permitted to play on a purely recreational basis in Divisions 4 or below, or a club's second XI should they play in a higher division (and the club does not have any additional teams), providing that they do not contravene the second paragraph of Rule 5.2(i) a) above.

- (iv) On all dates, no player shall be eligible for a team more than one lower than that for which most, or equal most, appearances have been made during the current season.

Additionally, in a fixture played after the third Saturday in August, on a Bank Holiday Monday, on a Sunday, or any other date that a more senior team has no fixture, or a fixture cancelled, a player who has only appeared at a higher level than the match being played, shall not be eligible to play.

The 1st part of the rule applies all season and restricts players from dropping down by more than one team (i.e. 1st to 3rd, 2nd to 4th etc.). Players have to move down 1 team at a time (i.e. 1st to 2nd to 3rd etc.).

The second part of the rule adds extra restrictions after the 3rd Saturday in August, non-Saturday fixtures, when a higher team has no scheduled fixture and when a higher team has a fixture cancelled. This part of the rule restricts teams from artificially inflating lower teams when players from higher teams are, or become available.

This part of the rule states that any player that has only played for a higher team is not eligible to play for a lower team. For example, players that have only played for a club's 1st XI would not be eligible to play for any of the club's other teams. The same applies to players that have only appeared for both a club's 1st/2nd XI as they would be ineligible for a club's 3rd XI.

Under this part of the rule, where a player has played for a club's 1st and 2nd XI they are eligible to continue to play for both the 1st and 2nd XI. Where a player has played for all a club's teams, the player would be eligible to play for any team, so as long as they do not go from 1st to 3rd team (would have to go 1st to 2nd to 3rd).

Any such breach will result in the player(s) being deemed as ineligible. The sanction will be determined by the LMC.

5.4 Movement

- (i) Category 2 and Category 3 players may not play for more than one BDCL club in a season.
- (ii) No player may play for a club if they have already played Saturday cricket for, or are registered with, another Saturday club, either inside or outside the BDCL, unless application is made to the Player Registrar via the BDCL ECB Play-Cricket Registration System for a transfer.

The application must be accompanied by written evidence from the player's previous club that there are no outstanding financial issues and/or any disciplinary matters.

Players will be transferred by the Player Registrar on receipt of such written confirmation. Neither club needs to remove or submit a registration.

- (iii) A transfer from a club within the BDCL must not be unreasonably withheld or the request will be dealt with by the LMC.

A club approached by, or seeking to approach, a member of another club to move or transfer, must notify the player's present club prior to entering into any negotiations with the player concerned. Failure by a club to comply with either will result in a ban on registering any new players other than graduates from its own youth system, the length of ban to be decided by the LMC.

It is to be expected that such transfers are completed within 7 days out of season and 24 hours in season.

- (iv) No player who has played Saturday cricket for another club, either inside or outside the BDCL, is permitted to play for a club in the BDCL after the third Saturday in August unless a transfer is registered on or before the third Saturday in July.

This rule does not apply if the club that the player is registered to has fully withdrawn from the BDCL during the course of the season.

This rule does not apply to any player in Year 12 or below (Under 17 at Midnight on 31 August in the year preceding the current season).

Therefore, this rule does not apply to anyone born after 31st August 1999.

Any such breach **will** result in the player(s) being deemed as ineligible and the sanction as advised under Rule 5.6(ii) will apply.

- (v) If any player leaves a club who is not transferring to another club, and has no outstanding financial issues or disciplinary matters, his registration should be cancelled by the club without any unnecessary delay.

If any player leaves a club and has outstanding financial issues or disciplinary matters, his registration should remain until such time that those issues are resolved.

5.5 Timescales

- (i) Clubs will need to ensure that all new players are registered within the following timescales:

- a) Category 1 Players, who are to be registered to play for clubs in Division 1 and below, and all Cup Competitions, are to have their registrations submitted and accepted prior to the first match they play.

In exceptional circumstances, and at short notice, a player may be registered to play by contacting the BDCL Help Desk **BEFORE** the start of the match, providing the basic details for the player (full name, address and date of birth). The player must then have their registration submitted and accepted prior to the scorecard being submitted.

- b) All other players, who are to be registered to play for eligible clubs, are to have their registrations submitted by midnight, on the Thursday prior to the match in which they will first play.
 - c) Any player in the U12 age group and below will not be registered within this League, unless compliant with Rule 5.1(iv).
- (ii) It is recommended, in order to reduce the possibility of sanctions that **ALL** player registrations are submitted (with accompanying documentation where stipulated) and those registrations have been accepted, before any player participates in any match.

It is also recommended that no player born outside of the UK plays until their registration has been accepted by the Player Registrar, unless the club are in possession of documentation which shows the player's entitlement to them being registered under Category 1, and this documentation is sent to the Player Registrar no later than midnight on the day of the match.

Clubs should be aware that it may not be possible to contact the Player Registrar with any queries relating to player registration after 3 hours before the scheduled start time. If any club is unsure about the status of any player or has any queries, the player should not play.

- (iii) Using the registration timescales stipulated in Rule 5.5(i) a), clubs are to be aware that there is no guarantee that a registration will be accepted. It is imperative that the club is aware of the player's past registration history, and whether they may have any outstanding financial issues or disciplinary matters which would delay or deny a player's registration.

When a late registration is submitted and subsequently rejected, this **will** result in the player(s) being deemed as unregistered and the sanction advised under Rule 5.6(iii) will apply.

- (iv) Using the registration timescales stipulated in Rule 5.5(i) b), clubs are to ensure that the player does not play until their registration is confirmed by the Player Registrar.

5.6 Sanctions and Appeals

- (i) Clubs found to be in serious breach of regulations in respect with Player Registration will be dealt with at the discretion of the LMC.
- (ii) Clubs playing ineligible player(s) will retain no points from the game and will incur a £10.00 fine for each ineligible player. Their opponents will be awarded the maximum points available.

In the event of both teams playing ineligible player(s), their own penalties will apply. Neither team will benefit from the award of any additional points as a result of its opponents' misdemeanour.

Further point deductions may be imposed and financial penalties levied at the discretion of the LMC.

- (iii) Clubs playing unregistered player(s) will face a sanction as determined by the LMC.
- (iv) Both players and clubs may appeal against registration decisions. Such appeals must be submitted in writing to the League Secretary within four days of the registration decision. The onus will be placed on the club to clarify the registration position of any of its players prior to their inclusion in a match.

5.7 Spirit of the Rule

The reputation of the club is enhanced if it:

- (i) Is open about any approach to a player of another club, or any approach by a player of another club.
- (ii) Does not offer hidden incentives to players.
- (iii) Acts within the spirit, as well as the letter, of this rule.

6 Umpires

The use of light meters is not permitted.

6.1 Umpires' Panel

The BDUA, of which each League Umpire shall be a member, shall maintain a panel of Umpires to which any competent person, whether associated with a member club or not, may be appointed.

6.2 Match Appointments

- (i) Neutral Umpires shall officiate in all matches.
- (ii) The BDUA shall appoint Umpires from their panel to officiate in all BDCL matches. The appointments will be made by the Umpires' Appointments Secretary.

Appointments will be made prior to the season start, and details of appointments are shown against the fixtures listed in the handbook (pages 99-126). A copy will also be sent to Umpires individually, and to all clubs, via email.

All appointments listed are subject to change at the discretion of the Umpires' Appointments Secretary.

- (iii) Should any Umpire be unable to accept his appointment he must immediately notify the clubs and the Umpires' Appointments Secretary who shall appoint a substitute. Except in extreme and unavoidable circumstances, the Umpires' Appointments Secretary must be informed by 10.00am on the day of the match at the very latest.
- (iv) In the event of an Umpire failing to keep his appointment, the home Club Secretary must at once inform the Umpires' Appointment Secretary.

- (v) In the event of the appointed Umpire(s) failing to attend the match, or their being no Umpires appointed, the Captain of the batting side shall use his best endeavours to appoint substitute Umpires who are senior players. In the event that this is not possible, then the Captain shall use best endeavours to ensure that juniors stand as Umpire at the striker's end only.
- (vi) If no Umpire (or substitute) is available, Captains take full responsibility and sole authority for the conduct of the game. In deciding whether a game should start, be stopped or re-started due to unsatisfactory conditions of the ground, weather or light, every attempt should be made to reach an agreement. Bearing in mind that the safety of players is paramount, should an accident occur which is due to unsatisfactory conditions, then the Captain could be held liable. When in doubt, or if the Captains disagree, then play should not take place. Captains are encouraged to report incidents where the actions of players in terms of their behaviour, language and/or conduct is such, that it is felt that the relevant players should be reported to the LMC under its Code of Conduct.

6.3 Payment of Umpires

- (i) Each appointed Umpire shall, not later than the end of the interval, be paid match expenses of £40.00, the cost to be shared by both clubs concerned.
Should there be no play in the game following the arrival of both teams and the Umpires at the ground, the match expenses of the Umpires shall be £15.00 each, shared by the clubs concerned.
- (ii) Any such expenses shall be paid by the away club if, due to the condition of the ground, no play is possible, and that club has insisted on travelling against the advice of the home club.
- (iii) In the event of a match being cancelled in accordance with Rule 2.5, but the appointed Umpires, not having being told of the cancellation, arrive at the ground in time for the scheduled start time, they shall be paid full match expenses by the home club.
- (iv) In the event of only one registered League Umpire being appointed, or turning up for a match, and that Umpire takes the bowling end throughout the match, they shall be paid full match expenses plus £10.00.
- (v) There shall be an annual review of the Umpires expenses, carried out by a group constituted by members of the LMC and the BDUA, the findings of which shall be binding.

6.4 Provision of Umpires

Any club wishing to join the League shall provide one Umpire for each team it wishes to enter into the League. All such Umpires should be acceptable to the BDUA and should not be drawn from the existing pool of Umpires.

The LMC appeals to all existing clubs to make every effort to provide at least one Umpire for each team entered in the League.

6.5 Assessment of Umpires

- (i) Umpires in **ALL** Championship and Division 1 matches shall be confidentially assessed by Captains on their performance in every match, by completing the 'Umpires Assessment Form' available via the BDCL website.

All reports submitted are to be received within five days of the match.

A sanction of a 1-point reduction from any team's Divisional total in the relevant season shall be imposed for each match where there is non-compliance with this rule.

- (ii) Umpires in all other Divisions may be confidentially assessed by Captains of all teams on their performance, by completing the 'Umpires Assessment Form' available via the BDCL website.

6.6 Ground Assessment

Ground conditions, and especially pitches, shall be confidentially assessed by the umpires in consultation who shall submit a report to the League Secretary at their discretion.

7 Extraordinary Matters

7.1 Objection

Any club, having any objection to the conduct of any Umpire, player or team, or any Umpire having any objection to the conduct of any player or team in a League match, must state such objections in writing to the League Secretary who, in matters concerning Umpires, will forward a copy to the Secretary of the BDU. If the objection is sustained, such Umpire, player or team shall be dealt with at the discretion of the LMC.

The standard of proof required at all Disciplinary Hearings will be achieved by considering the '**Balance of Probability**'.

7.2 Protest

- (i) Any protest shall be lodged with the League Secretary in writing within 4 days following the match.
- (ii) A copy of such protest shall be sent to the club against whom the protest is made and confirmation that this has taken place must be lodged with the League Secretary.
- (iii) Each protest is to be accompanied by a fee of £5.00 which shall be forfeited if in the opinion of the LMC there be no reasonable grounds for such protest, but which shall be refunded if such protest is sustained.
- (iv) The club sustaining the protest may have the contested points added to its total points gained.

- (v) Clubs when making a protest shall state under which rule the protest is made.

7.3 Disputes

- (i) Any disputes having reference to the Laws of Cricket shall be referred to the MCC for settlement and their decision shall be final, but in all other matters the decision of the LMC shall be final and binding on all parties concerned.
- (ii) If any question shall arise in connection with the League competition or any cup, tournament, or any other competition organised by the LMC, whether or not the same is dealt with elsewhere, either in these rules or in the rules of any cup, tournament or other competition, the LMC shall have full power to inflict such penalties on both clubs and players as they shall think fit and their decision shall be final and by way of example, and not by definition, such penalties may be either a fine, deduction of points, suspension or expulsion from the League or any combination of them, and the amount of any fine, the number of points deducted or period of any suspension shall be at the absolute discretion of the LMC, whose decision shall be final PROVIDED THAT before any such penalty is imposed:
- a) The player and/or the Secretary of the club against whom any complaint has been made shall be notified in writing of the complaint and shall be advised that in the event of the complaint being substantiated the Disciplinary Sub-Committee may act in reliance of its powers as contained in this rule.
 - b) Shall be notified of the date, place and time when the Disciplinary Sub-Committee shall consider the complaint and shall be entitled to attend and listen to all evidence given in support of the complaint, to question any person giving any such evidence, to call evidence on their own behalf, and to address the Disciplinary Sub-Committee and comment on all points raised.

7.4 Discipline

7.4.1 CODE OF CONDUCT AND SPIRIT OF CRICKET

- (i) **Code of Conduct**
- a) The League is committed to maintaining the highest standards of behaviour and conduct. This Code of Conduct incorporates the Spirit of Cricket, as set out below.
 - b) The Captains are responsible at all times for ensuring that play is conducted within the Spirit of Cricket as well as within the Laws.
 - c) Players and team officials must at all times accept the Umpire's decision. Players must not show dissent at the Umpire's decision or react in a provocative or disapproving manner towards another player or spectator.

- d) Players and team officials shall not intimidate, assault or attempt to intimidate or assault an Umpire, another player or spectator.
 - e) Players and team officials shall not use crude and/or abusive language (known as ‘sledging’) nor make offensive gestures or hand signals nor deliberately distract an opponent.
 - f) Players and team officials shall not make abusive comments nor indulge in abusive actions against fellow players, officials, members or supporters because of their perceived membership in a certain social group. Examples of such groups include but are not limited to: racial group, religion, sexual orientation, ethnicity or gender identity. Clubs must operate an active open door membership policy whilst respecting player qualification regulations and welcome players/members irrespective of their social group.
 - g) Players and team officials shall not use or in any way be concerned in the use or distribution of illegal drugs.
 - h) Clubs must take adequate steps to ensure the good behaviour of their members and supporters towards players and Umpires.
- (ii) **Spirit of Cricket**

Cricket is a game that owes much of its unique appeal to the fact that it should be played not only within its Laws but also within the Spirit of the Game. Any action which is seen to abuse this spirit causes injury to the game itself. The major responsibility for ensuring the spirit of fair play rests with the Captains.

- a) There are two Laws which place the responsibility for the team’s conduct firmly on the Captain.

Responsibility of Captains

The Captains are responsible at all times for ensuring that play is conducted within the Spirit of the Game as well as within the Laws.

Player’s conduct

In the event of a player failing to comply with instructions by an Umpire, or criticising by word or action the decisions of an Umpire, or showing dissent, or generally behaving in a manner which might bring the game into disrepute, the Umpire concerned shall in the first place report the matter to the other Umpire and to the player’s Captain, and instruct the latter to take action.

- b) **Fair and Unfair Play**

According to the Laws the Umpires are the sole judges of fair and unfair play. The Umpires may intervene at any time and it is the responsibility of the Captain to take action where required.

c) **The Umpires are authorised to intervene in cases of:**

- Time wasting
- Damaging the pitch
- Dangerous and unfair bowling
- Tampering with the ball
- Any other action that they consider to be unfair

d) **The Spirit of the Game involves RESPECT for:**

- Your opponents
- Your own team Captain and team
- The role of the Umpires
- The game and its traditional values

e) **It is against the Spirit of the Game:**

- To dispute an Umpire's decision by word, action or gesture
- To direct abusive language towards an opponent or Umpire
- To indulge in cheating or any sharp practice, for instance:
 - To appeal knowing that the batsman is not out
 - To advance towards an Umpire in an aggressive manner when appealing
 - To seek to distract an opponent either verbally or by harassment with persistent clapping or unnecessary noise under the guise of enthusiasm and motivation of one's own side

f) **Violence**

There is no place for any act of violence on the field of play.

g) **Players**

Captains and Umpires together set the tone for the conduct of a cricket match. Every player is expected to make an important contribution to this.

- (iii) Failure to comply with the provisions of Paragraph 1 may lead to disciplinary action, irrespective of an alleged breach being related to a match not under the jurisdiction of the League.

7.4.2 PROCEDURE

- (i) Any alleged breach of Paragraph 1, may be dealt with by the Umpires in one of the following ways:
- a) The breach is deemed of a minor nature. Verbal advice/caution should be given to the player and/or the Captain in the appropriate way (no written report is required).
 - b) Where the breach is more serious, a written report containing the facts and documenting the incident should be produced (only on the Umpire

Disciplinary Report Form) and be sent to the League Secretary within a time limit of 7 days from the date of the alleged incident. Both the player and the Captain should be informed of this process.

- (ii) Any complaint so initiated or report received by the League Secretary, must be referred to the Chairman of the Disciplinary Sub-Committee, who will consider the complaint and the evidence as soon as practicable and make a decision on one of the following three options:
- a) No further action will be taken.
 - b) From the evidence contained in the report, the matter is suitable to be dealt with via the League's Accumulated Offence Process. Therefore, notification to a player and the club, of three Accumulated Offences with the same current season, will result in a ban from all forms of cricket for three weeks (a week is Saturday to Friday inclusive). Accumulated Offences gained or reported, during the last two games in any one season which cannot count as one of the three in the same current season, will be carried into the following season as active sanctions or breaches.

The Accumulated Offence process will be given due consideration in the following circumstances:

- Pointing, gesturing or any disparaging remarks at a batsman in an inappropriate manner by a bowler or other member of the fielding team, upon the batsman's dismissal.
- Inappropriate sledging or disparaging remarks towards a player which is personal, offensive or disrespectful.
- Displaying inappropriate dissent towards an Umpire by words, actions or conduct on or off the field of play.
- Unruly behaviour, or any unfair play, likely to bring the game into disrepute.

Accumulated Offences will not be considered, where the victim of the incident is a young person who, due to age, is a player who is competing under the 'YOUNG PLAYER REGULATIONS' and the relevant safeguarding regulations.

- c) From the evidence contained within the report, the matter is more serious and warrants a full Disciplinary Hearing of the League Disciplinary Sub-Committee, which shall be convened and arranged by the League Secretary on behalf of the Chairman.

The decision of the Chairman of the League Disciplinary Sub-Committee to proceed as to which of the above three options will be implemented, shall be final and binding.

7.4.3 DISCIPLINARY HEARING

- (i) The Chairman of the Disciplinary Sub-Committee shall convene a hearing as soon as practicable and in any event within 21 days of the decision to refer. Any adjournments may be granted at the discretion of the Chairman of the Disciplinary Sub-Committee.
- (ii) In any case which is referred for a Disciplinary Hearing, at least seven days' notice in writing of the hearing and of the offence(s) alleged shall be given to the player, or in the case of a club, its Secretary.
- (iii) The player and Captain shall be required to attend the hearing (in the case of a club by its Secretary or other official). In addition, the player can be supported by a club colleague and to call witnesses.
- (iv) The hearing shall be conducted by the Disciplinary Sub-Committee of the League which shall consist of not less than three persons.

7.4.4 PENALTIES

- (i) If at the hearing of the Disciplinary Sub-Committee finds the alleged offence proved it shall have the power to impose one or more of the following penalties:

In the case of a player:

- a) To require the player to submit appropriate letter(s) of apology within a specified time.
- b) To record or reprimand and to give a warning as to the future conduct in the case of a first offence.
- c) To impose a fine not exceeding £50.00.
- d) To suspend the player for one or more matches, or for a stated period of time.
- e) To deduct League points from the player's team.
- f) To expel the player from the League

In the case of a club:

- a) To require the club to submit appropriate letter(s) of apology within a specified time.
- b) To record a reprimand and to give a warning as to future conduct in the case of a first offence.
- c) To impose a fine not exceeding £200.00.
- d) To deduct League points from the club's team(s).
- e) To relegate the club from any competition of the League.
- f) To expel the club from the League.

- (ii) To prove clear indications to all those who fall within the scope of this procedure, the following corrective actions and penalties will be applied to any complaint of misconduct proven after investigation and hearing:
- a) **Actions likely to receive at least a reprimand and/or deduction of match points:**
- Deliberate time wasting
 - Damaging the pitch
 - Intimidatory bowling
 - Deliberate tampering with the match ball to gain an advantage
 - Ridiculous appeals from fielders
 - Distracting an opponent
 - Aggressive appealing by a bowler towards an Umpire
 - Failure of the Captain to take appropriate action to control player conduct/behaviour
- b) **Actions likely to receive at least a ban from all cricket of 3 weeks and/or a fine and/or a deduction of match points:**
- Continuance of a reprimandable offence
 - 'Sledging' or disparaging remarks towards a player
 - Disparaging remarks about an Umpire
 - Showing dissent towards an Umpire by gesture
 - Disparaging remarks made by a Captain towards an Umpire or other player
 - Unruly behaviour off the field of play including foul or abusive language
 - Any action that could be constructed as unfair play or bringing the game into disrepute
- c) **Actions likely to receive at least a ban from all cricket of 6 weeks and/or a fine and/or a deduction of match points:**
- Continuance of a reprimandable offence or Category 2 offence
 - Showing physical dissent without genuine reason as accepted as part of the game
 - Showing verbal dissent or persistent and unreasonable questioning of an Umpire's decision
 - Using foul or abusive language, or gestures, directed at an Umpire
 - Aggressive behaviour on or off the field of play including foul and abusive language
- d) **Actions likely to receive at least a ban from all cricket of 10 weeks and/or a fine and/or a deduction of match points:**
- Continuance of a reprimandable offence or Category 2 or 3 offences

- Violence, fighting or aggressive actions, on or off the field of play with other players or spectators
- Violence or aggressive intimidation towards an Umpire
- Verbal abuse, foul language or actions likely to be so obvious that they are not restricted to those participating in the game
- Any form of abusive action or comment due to an individual's perceived membership within a certain social group

The above, detailed in categories 7.4.4(ii) a) to d) are not exhaustive.

In addition, where a Club, individual or their representative and witnesses behave inappropriately or fail to respect the formality at any level of hearing, the Disciplinary and Appeals Sub-Committees reserve the right to impose further corrective actions or penalties as they see fit.

Points deductions resulting from disciplinary proceedings, will be applied to the team, the match and the season in which the offence took place.

- (iii) Decisions of the Disciplinary Sub-Committee (a finding that a complaint is proved or not proved or a decision or penalty) shall be by majority vote; where necessary the Panel Chairman shall have a casting vote.
- (iv) Where any player has been found guilty of disciplinary offences in the same season on two or more occasions, both the player and his/her club shall be fined a sum not exceeding £50 by the LMC. An additional ban from playing of a further 2 weeks shall be imposed upon that player at each separate subsequent disciplinary hearing, in addition to any penalties imposed by the Disciplinary Sub-Committee on each occasion.

A ban from ALL CRICKET shall remain in place, until both fines (club and player) have been satisfactorily paid to the League Treasurer.

7.4.5 APPEALS PROCEDURE

- (i) A player or club found guilty of a Disciplinary offence will have the right of appeal to the Appeals Sub-Committee. Notice of Appeal stating whether the appeal is against the finding, or is against the penalties imposed, and setting out the grounds must be given in writing to the League Secretary within seven days of the decision of the Disciplinary Sub-Committee, together with a deposit of £50.00.
- (ii) If Notice of Appeal is given the penalty shall not take effect pending the hearing of the Appeal.
- (iii) The Appeal shall be by way of re-hearing before a different Committee. The composition of the Committee shall be at the discretion of the Chairman and shall consist of not less than three persons. The player or club shall have the same rights of attendance and representation, and to call witnesses as they had before the Disciplinary Sub-Committee.

- (iv) The Appeals Sub-Committee may confirm, vary or reverse the decision of the Disciplinary Sub-Committee and it shall have the power to increase the penalty. Decisions of the Appeals Sub-Committee shall be by majority vote, where necessary, the Chairman having a casting vote.
- (v) The Appeals Sub-Committee shall have the power, where they consider an appeal to be without merit, to order the deposit to be forfeited to the League.
- (vi) The decision of the Appeals Sub-Committee or, if no appeal, of the Disciplinary Sub-Committee, shall be final and binding.

7.4.6 FINES

Any decision by the LMC ordering any club to pay Umpires' fees or expenses, or any other monies must be carried out by the club concerned within 21 days from the date the club received notification from the League Secretary, failing which a fine of £5.00 will be charged.

7.4.7 UNFORESEEN MATTERS

Any matters which may arise which are not provided for under these rules (except those relating to the laws of the game) shall be dealt with by the LMC whose decision shall be final and binding on all parties concerned.

8 Instructions to Clubs

8.1 The Pitch

- (i) The pitch must be properly prepared before the toss for innings and shall not be changed during the match unless it becomes unfit for play, and then only with the consent of both Captains.
- (ii) No match may be played on an artificial pitch.
- (iii) The wickets should be pitched so that the centre of each stump is in line with the back edge of the bowling crease.
- (iv) Dots should be placed on either side of the pitch, in line with the return creases and 5ft (1.52m), in front of the popping creases, to indicate the start of the danger area of the bowler's follow through.
- (v) Marks should be placed on the bowling crease, 1ft (0.3m) either side of the middle stump, to indicate, in conjunction with Rule 8.1(iv), the restricted area.
- (vi) Prior to the toss of the coin the Captain of the home team should indicate to his opposite number the roller(s) available for use between innings.
- (vii) Between innings the ends of the pitch must be swept and the creases re-marked as required.

8.2 The Square

- (i) Adequate repair of bowler's foot holes on used pitches should be carried out during the preparation of the ground.

- (ii) There must be no practice on the pitch or the area immediately adjacent to the pitch, at any time on the day of the match.
- (iii) Practice on the square, other than the pitch or the area immediately adjacent to the pitch, must not continue later than 15 minutes before the scheduled time for play to start, or any rescheduled time for play to start.

8.3 Hospitality

- (i) Changing facilities, preferably separate from the players' dressing rooms, should be available for the Umpires and should be secure, clean and tidy.

Clean white coats should be available.

- (ii) Each club must have adequate sanitary accommodation on the ground and a complete first-aid kit available in the pavilion.
- (iii) The home club should provide twelve teas for the visitors who should pay for eleven, the twelfth being a complimentary tea for the scorer, and a complimentary tea for each Umpire.

The LMC requests that the charge levied on the visiting team should not exceed £33.00.

8.4 Personnel

- (i) If, at the toss of the coin, a player or players have not arrived at the ground the Captain should inform his opposite numbers and the Umpires giving the name of any missing player, who may not therefore be changed without the consent of the opposing Captain.
- (ii) An incoming batsman should pass an outgoing batsman on the field of play.
- (iii) In the case of illness or injury during the game a substitute, or a runner, is allowed of right; and at the discretion of the Umpires for other wholly acceptable reasons.

It is a sporting gesture for the batting side to offer a substitute to the fielding side when the latter has nobody available.

8.5 Insurance

Each club is strongly recommended to ensure that it has Public Liability, including employer's Liability, Insurance cover for a minimum of £2,000,000.

Clubmark Accredited Clubs, or those wishing to gain Clubmark Accreditation, will need to possess the minimum amount as specified by the ECB.

8.6 Scorers

- (i) In all games, each team shall provide their own competent, non-playing scorer. If a team fails to provide a scorer, the scoring duties shall be provided by the players, when available. In instances where no player is available to score due

to fielding duties, the Captain is to ensure that the scorer is aware of all Players names where necessary.

It is the responsibility of both teams to ensure that all the information required is provided in order to comply with Rule 2.7.

- (ii) The scorers must accept the umpire's signals and instructions and, though it is no part of their duty to dictate to the umpires, mutual consultation to clear up doubtful points is, at all times, permissible and welcome.
- (iii) The scorers must give the bowler's name if the batsman is out bowled, caught, stumped, leg before wicket or hit wicket.

The scorers must give the fielder's name if the batsman is out caught, stumped or run out.

- (iv) If a batsman is caught, no run is scored, even though the batsman might have crossed but, if a batsman is run out attempting a second or subsequent run, the completed run(s) count.
- (v) The one run penalty for a no-ball or wide is in addition to any other runs scored. All runs scored off no-balls and wides, including the penalty run itself, are to be debited against the bowler. If, from a no-ball, the batsman plays the ball with his bat, runs which result will be credited to him, except for the one penalty run which will be a no-ball extra. If the batsman does not play the ball with his bat all runs will be no-ball extras.

NO-BALL

- e.g. ○ = one run penalty
 ⊕ = one run penalty plus two no-ball extras
 ⊙ = one run penalty plus three runs scored off the bat

WIDE

- e.g. + = one run penalty
 † = one run penalty plus one wide extra

- (vi) The total runs scored by all batsmen plus all runs scored as no-balls or wides (the bowling extras) must equal the total runs conceded by all the bowlers.

The total runs conceded by all the bowlers plus all runs scored by byes, leg byes and penalty runs to the batting side (the fielding extras) must equal the total innings score.

The summary section of the bowling analysis should show the number of no-balls and wides bowled as opposed to how many runs have been scored off the no-balls and wides.

- (vii) During the progress of the game both scorers should frequently check the total to ensure that the score books agree; the home club scorer should complete the 'BDCL Result Sheet' as the game proceeds.

When recording details of the first innings of a match on the 'BDCL Result Sheet' before the end of the game, record any penalty runs, the total extras and the innings total in pencil. These are provisional and will have to be amended if, during the second innings of the match, any 5 run penalties are awarded to the team which batted first.

8.7 Completing of online scorecards via the ECB Play-Cricket Network

Where scorecards are entered via electronic means (e.g. Laptop using TCS), clubs need to ensure the validity of the uploaded data.

Where scorecards are not entered, incomplete or contain errors, Rule 2.7(v) will be applied.

To enter a result, log onto your club's ECB Play-Cricket Website as an Administrator user and enter the 'Administration' pages. Using the 'Result' button on the left hand side, locate the relevant fixture using the search field and once located, click on the icon under 'Edit Result'.

8.71 SUMMARY TAB

- (i) In the first section, check the information for the 'Date', 'Start Time' and 'Ground' is correct.
- (ii) In the second section, enter the following:
- The name of the officials (Umpire 1/Umpire 2) if applicable)
 - The name of the scorers (Scorer 1/Scorer 2)
- (ii) In the third section, enter the following:
- The result
 - Confirmation of the home team
 - Confirmation of which team batted first
 - Confirm which team won the toss
- (iii) For the home team:
- The total number of runs scored
 - The number of wickets fallen (where teams have less than 11 players and are all out, this will be the actual number of wickets fallen)
 - The number of overs and balls faced
 - Whether the innings was 'declared'
 - The number of penalty points gained (usually '0')
 - The number of batting points gained (0-4)

- g) The number of bowling points gained (0-4)

Where a match was conceded or cancelled, bonus points gained will be '0'.

- (iv) For the away team:

- a) The total number of runs scored
 b) The number of wickets fallen (where teams have less than 11 players and are all out, this will be the actual number of wickets fallen)
 c) The number of overs and balls faced
 d) Whether the innings was 'declared'
 e) The number of penalty points gained (usually '0')
 f) The number of batting points gained (0-4)
 g) The number of bowling points gained (0-4)

Where a match was conceded or cancelled, bonus points gained will be '0'.

- (v) Under 'Highlights', teams can enter in any highlights of the match which they deem appropriate, and also leave any additional information for the LMC.

To move onto the next section, click 'Save'.

8.72 HOME TEAM TAB

- a) Enter the players that played for the Home Team, from the registered player list.
 b) Indicate which players were the Captain and Wicket Keeper.

It is best practice to list the players in batting order.

Where a player is not listed, forward the name, match and date to the Player Registrar by email to registrar@bassetlaw-cricket.org.uk.

To move onto the next section, click 'Save'.

8.73 AWAY TEAM TAB

- a) Enter the players that played for the Away Team, from the registered player list.
 b) Indicate which players were the Captain and Wicket Keeper.

It is best practice to list the players in batting order.

Where a player is not listed, forward the name, match and date to the Player Registrar by email to registrar@bassetlaw-cricket.org.uk.

To move onto the next section, click 'Save'.

8.74 FIRST INNINGS SCORECARD TAB

- (i) In the first section:
 - a) Complete the First Innings batting scorecard in full, including the names of fielders that took catches and were responsible for run outs.
 - b) Complete the extras fields
 - c) Complete the 'penalties from other innings' field
 - c) The Innings total is acquired from the score input on the 'Summary Result Page'. Ensure the scorecard tallies with this total.
- (ii) In the second section, enter the score and batsman details at the fall of each wicket.
- (iii) In the third section.
 - a) Complete the First Innings bowling analysis in full, the number of wickets taken by each bowler will be auto filled from the batting scorecard.
 - b) The total number of overs and balls bowled and wickets fallen must equal those entered on the 'Summary Result Page'. Ensure the scorecard tallies with this total.
 - c) Ensure that $\text{Runs} + \text{Byes} + \text{Leg Byes} + \text{PR} + \text{Penalties from other Innings} = \text{Total}$.

To move onto the next section, click 'Save'. Any errors will be displayed by a pop-up box. Review the information provided, click 'Cancel' then correct before proceeding.

8.75 THE SECOND INNINGS SCORECARD TAB

- (i) In the first section:
 - a) Complete the First Innings batting scorecard in full, including the names of fielders that took catches and were responsible for run outs.
 - b) Complete the extras fields
 - c) Complete the 'penalties from other innings' field
 - c) The Innings total is acquired from the score input on the 'Summary Result Page'. Ensure the scorecard tallies with this total.
- (ii) In the second section, enter the score and batsman details at the fall of each wicket.
- (iii) In the third section.
 - a) Complete the First Innings bowling analysis in full, the number of wickets taken by each bowler will be auto filled from the batting scorecard.

- b) The total number of overs and balls bowled and wickets fallen must equal those entered on the 'Summary Result Page'. Ensure the scorecard tallies with this total.
- c) Ensure that Runs + Byes + Leg Byes + PR + Penalties from other Innings = Total.

To view the 'Result', click 'Save'. Any errors will be displayed by a pop-up box. Review the information provided, click 'Cancel' then correct before proceeding.

8.76 VIEW THE RESULT

The summary tab is now displayed, along with separate tabs for each innings. Review the information entered, noting that any information shown with red text indicates an error. Review and correct on the relevant tab, before exiting.

**Specialist instore service
at internet prices**

Sponsors and Official Suppliers to
The Nottinghamshire Cricket Board,
Nottinghamshire Premier League,
South Notts Cricket League and
Bassetlaw & District Cricket League.



Check Out
Our Website



Visit us on
Facebook



new balance



Readers



aero



NEWBERY



91a Front Street,
Arnold,
Nottingham,
NG57EB



Tel: 0115 9262610
Fax: 0115 9267504

cricket@mapperleysports.co.uk

The John J. Mallen t20 Trophy

Shaded Areas denote rule changes from the previous year.

Rules and Playing Conditions apply with the exceptions/additions as varied hereunder.

Rules & Playing Conditions

1 Title

The title of the Competition shall be the John J. Mallen t20 Trophy.

2 Entry

- (i) The competition is open to all member clubs.
- (ii) Each member club may enter one team.
- (iii) Member clubs are required to submit their application to the League Secretary prior to the LMC meeting in January of each year.
- (iv) Withdrawal after the draw has been made will be treated as non-fulfilment of fixture and the club will be fined £10.00 for each match affected and will be immediately eliminated from the competition. The game shall be counted as a win for their opponents.

3 Organisation

3.1 Constitution

- (i) The draw for the competition will be made by the LMC at its January meeting.
- (ii) Teams will be drawn in Groups based on geographical location in order to minimise travel and will play each other team once on a tournament basis.
- (iii) In Group Matches, two points shall be awarded for a win, one point for cancelled matches and no points for a loss.

The team winning each Group will go forward to the finals day. This will extend to best placed runners-up should there not be sufficient Groups.

- (iv) On Finals day the matches will be straight knock-out matches. The winner will proceed to the next round, or in the final, will be crowned winners.

The overall winner of the competition will go forward to the Mapperley Sports t20 Challenge Match to play the winner of the South Nottinghamshire Cricket League t20 competition.

The winner of the Mapperley Sports t20 Challenge Match will go forward to the Nottinghamshire Premier League t20 Finals day, the winner of which will enter the ECB National Club t20 competition.

3.2 Group Winners

In the event of two or more teams tying at the head of a Group on the same number of points, the matter shall be resolved by the following criteria, taken in order:

- a) The number of matches won.
- b) The head to head result between the teams involved.
- c) The net run rate over all completed matches.
- d) The toss of a coin.

3.3 Awards

- (i) The John J. Mallen Trophy will be awarded to the winner of the competition.
- (ii) The Harold Pope Trophy will be awarded to the Man of the Match in the Final.

4 Qualification and Registration of Players

- (i) No player who has played for a club in the competition is eligible to play for another club in the competition in the same season.
- (ii) A player with a Premier League Club shall not be eligible if he has played the majority of his Saturday cricket in that League during the current season.
- (iii) A player registered under Category 2 or Category 3 shall be eligible to play.
- (iv) Clubs playing ineligible or unregistered player(s) in group matches will retain no points from the game and will incur a £10.00 fine for each ineligible or unregistered player. Their opponents will be awarded the maximum points available.

Clubs playing ineligible or unregistered players(s) in the semi-final or final will be expelled from the competition and will incur a £10.00 fine for each ineligible or unregistered player. The match will be awarded to their opponents.

In the event of both teams playing any ineligible or unregistered player(s), the matter will be referred to the RC whom at their discretion will either order the game to be replayed, or order the result to stand, or, in group stage matches, order the result of 'cancelled'. Any fines levied shall stand in all circumstance.

- (v) The overall winner of the competition will need to consult the rules and regulations regarding Category 2, Category 3 and Category 3 (Exempt) players prior to playing in the Mapperley Sports t20 Challenge Match against the winner of the South Nottinghamshire Cricket League t20 competition and if successful, the Nottinghamshire Premier League Finals Day and beyond. Further information can be found by consulting the ECB 'Non First Class Rules

and Regulations’ and the ECB ‘National Club twenty20 Rules and Playing Conditions’, both available from the ECB website.

5 Matches

- (i) All matches shall be played on the appointed date, as arranged and published by the LMC.
- (ii) A match may be played on an artificial pitch.
- (iii) A cancellation due to adverse playing conditions may be made by the home club ONLY WITH THE VERBAL AGREEMENT OF THE AWAY CLUB (email and text messages should not be used).
- (iv) In the event of inclement weather where a match is not possible the match will be abandoned and declared ‘No Result’.

No such cancellation shall be made before 2.00pm on the day on which the match is to be played.

- (v) Finals Day will be played on a date and venue(s) chosen by the LMC.

In the event of inclement weather on finals day, the LMC holds the right to change the scheduled fixtures and/or re-arrange the date where necessary, with mutual agreement with the clubs concerned.

If no decision is reached before any further deadline dates, or for another reason, then in the last resort, the decision shall be made by the toss of a coin between the two Captains when both Captains are present. In the event of the Captains not being able to be present, the tossing of the coin shall be referred to the League Secretary.

6 Match Results

- (i) The home club shall notify the result of the match in accordance with Rule 2.7. For Group matches, when submitting the result to the Results Service, the total number of overs and part overs received by both teams is also required for the calculation of Net Run Rate.
- (ii) For the Semi-Finals and Final, the winner of each match shall be deemed the home side.

7 Umpires

- (i) Neutral umpires, appointed by the Umpires Appointments Secretary will officiate in all matches.
- (ii) Each appointed Umpire shall, not later than the end of the interval, be paid match expenses of £20.00 shared by both clubs concerned.

Should there be no play in the game following the arrival of both teams and the Umpires at the ground, the match expenses of the Umpires shall be £10.00 each, shared by the clubs concerned.

In the event of only one registered League Umpire being appointed, or turning up for a match, and that Umpire takes the bowling end throughout the match, they shall be paid full match expenses plus £10.00, shared by both clubs concerned.

- (iii) On Finals Day, the Umpire's expenses shall be the responsibility of the LMC.

8 Playing Conditions

8.1 Hours of Play

- (i) Group matches will commence between 6.15pm and 6.30pm.
Matches on Finals Day will commence at times arranged and published by the LMC.
- (ii) Teams have 1 hour 15 minutes to bowl 20 overs.
- (iii) There shall be an interval of a maximum of 15 minutes between the innings.
- (iv) The Umpires will have sole authority as to when intervals shall be taken.

8.2 Length of Innings

- (i) Each side shall bat for 20 overs unless all out earlier.
If the team batting first is dismissed in less than 20 overs, the team batting second shall be entitled to bat for 20 overs.
- (ii) All sides are expected to have completed their 20 overs within 1 hour 15 minutes playing time.
This equates to a minimum of 16 overs per hour.
It is the responsibility of the Captain to ensure that his team bowl their allocated overs within the playing time.
- (iii) Umpires shall make due time allowance for unavoidable stoppages caused by injury or other extenuating circumstances.
- (iv) If in the opinion of the Umpires, the team fielding first fails to bowl the required number of overs by the scheduled time for the cessation of the first innings, play shall continue until the required number of overs has been bowled. The batting side shall receive an additional six penalty runs for each over not started at that time. The bowlers end Umpire shall signal six runs to the scorers before the first ball of each late over is bowled. These shall be recorded as penalty runs.

The interval of the maximum of 15 minutes' duration will be taken and the innings of the team batting second shall commence thereafter.

If in the opinion of the Umpires, the team fielding second fails to bowl the required number of overs by the scheduled time for the cessation of the second innings, play shall continue until the required number of overs has been bowled. The batting side shall receive an additional six penalty runs for each over not started at that time. The bowlers end Umpire shall signal six runs to the scorers before the first ball of each late over is bowled. These shall be recorded as penalty runs.

If the penalty runs added under this provision take the team batting second beyond the total required for victory, the game will be over at that point.

8.3 In Delayed Start Matches

- (i) The number of overs shall be arranged so that both teams have the opportunity of batting for the same number of overs.
- (ii) No match shall be reduced to less than 20 overs duration scheduled at 10 overs per team.
- (iii) The calculation of the number of overs to be bowled and the time allowed is determined using the following table:

Delay (minutes)	Overs Lost/Left	Overs per Team	Time allowance (length of innings)
7	2/38	19	1h 12m
14	4/36	18	1h 08m
21	6/34	17	1h 05m
28	8/32	16	1h 01m
35	10/30	15	0h 58m
42	12/28	14	0h 54m
49	14/26	13	0h 51m
56	16/24	12	0h 47m
63	18/22	11	0h 44m
70-90	20/20	10	0h 40m
90+	Match Abandoned – No Result		

The calculation of the time allowance with which to bowl the allocated overs is based on one over for each 3½ minutes, rounded up to the nearest minute where appropriate.

Competition Rule 8.2(iv) will apply.

8.4 In Interrupted Matches

- (i) If a match is interrupted during the first innings, and unless the batting side is dismissed, the innings shall end 1 hour 15 minutes after the start of play, or on completion of the over in progress at that time, and a maximum of the same number of overs shall be bowled in the second innings.

When such interruption prevents a minimum of 10 overs being bowled by the scheduled time for the cessation of the second innings, the hours of play shall, subject to the prevailing ground, weather or light conditions, be extended until 10 overs have been bowled.

- (ii) If a match is interrupted during the second innings, and unless a result is achieved earlier, the innings shall end 1 hour 15 minutes after the start of the innings, or on completion of the over in progress at that time.

When such interruption prevents a minimum of 10 overs being bowled in the second innings by the scheduled time for the cessation of the second innings, the hours of play shall, subject to the prevailing ground, weather or light conditions, be extended until 10 overs have been bowled, or a result has been achieved.

- (iii) The calculation of the adjusted number of overs and the time remaining is calculated using the following formulas:

$$\text{Overs Remaining} = [A] - \text{Overs already bowled}$$

$$\text{Time Remaining} = [B] - \text{Time on field of play}$$

Using the following table as guidance:

Time lost (minutes)	Overs Lost	Total Overs (new allocation) [A]	Time allowed (length of innings) [B]
3.5	1	19	1h 12m
7	2	18	1h 08m
10.5	3	17	1h 05m
14	4	16	1h 01m
17.5	5	15	0h 58m
21	6	14	0h 54m
24.5	7	13	0h 51m
28	8	12	0h 47m
31.5	9	11	0h 44m
35-45	10	10	0h 40m
90+	Match Abandoned – No Result		

Competition Rule 8.2(iv) will apply.

- (iv) Should it be deemed that there is no longer the opportunity for the side batting second to face the minimum of 10 overs required in order of achieving a result, the match should be abandoned.

On Finals Day, Competition Rule 8.5(vi) will apply.

8.5 The Result

- (i) When both sides have had the opportunity of batting for the same agreed number of overs, the side scoring the higher number of runs shall be the winner.

If the scores are equal, the result shall be determined by the following criteria, taken in order:

- a) The team that has lost the fewer wickets.
 - b) The team with the higher score at the end of the 10th completed over.
 - c) The team with the higher score at the end of the 9th completed over, or if tied, the previous over, and so on until a winner can be decided.
 - d) The toss of a coin.
- (ii) In an interrupted match, where the side in the 1st innings batted for longer than the side in the 2nd innings, a result can only be achieved if both teams have batted for at least 10 overs unless one team has been all out in less than 10 overs or unless the team batting second scores enough runs to win in less than 10 overs. In such circumstances, the result shall be determined by the following criteria, taken in order:
- a) The average run rate.
 - b) The team that lost the fewer wickets at the end of the 10th completed over.
 - c) In Group Matches, the match to be declared 'a tie'.
 - d) On Finals Day, the toss of a coin.
- (iii) In a Group game, if a match is abandoned before it has been played to a conclusion and before the team batting second has received its allocated number of overs (providing that it has received not less than 10 overs or reached their target), the match shall be declared 'No Result'.
- (iv) In a Group game, if a match is abandoned where no play was possible, the match shall be declared 'No Result'.
- (v) On Finals Day, in the event of no result being obtained and where there is no reserve date on which to play the game (in accordance with Competition Rule 5(v)), the result shall be made by the toss of a coin between the two Captains when both Captains are present. In the event of the Captains not being able to be present, the tossing of the coin shall be referred to the League Secretary.

8.6 Overs per Bowler

- (i) No bowler shall bowl more than one-fifth of the scheduled number of overs for the innings, therefore each bowler can bowl a maximum of 4 overs.

For matches that are delayed and there is a reduction in the scheduled number of overs, the maximum number of overs per bowler is shown in the following table:

SO	Max	SO	Max
10	5b x 2o	15	5b x 3o
11	1b x 3o, 4b x 2o	16	1b x 4o, 4b x 3o
12	2b x 3o, 3b x 2o	17	2b x 4o, 3b x 3o
13	3b x 3o, 2b x 2o	18	3b x 4o, 2b x 3o
14	4b x 3, 1b x 2o	19	4b x 4o, 1b x 3o

Note: SO - scheduled number of overs to be bowled
Max - maximum number of overs per bowler
b - bowler(s)
o - overs

- (ii) There shall be no reduction in the maximum number of overs per bowler in a match interrupted after the start.
- (iii) In matches of 20 overs or less per team, the ECB Fast Bowling Directives provision requiring an equivalent number of overs from the same end to have elapsed before a subsequent spell can commence shall not apply (e.g. the 4 overs may be bowled at any time in the innings irrespective of the number of spells bowled).

8.7 Restrictions on the Placement of Fielders

- (i) A fielding circle shall be marked on the field of play by white plastic or rubber disks.
- (ii) The fielding circle shall consist of two semi-circles which shall have as their centre the middle stump at either end of the pitch. The ends of which shall be joined by a straight parallel line.
- (iii) The radius of each semi-circle shall be 30 yards (27.4 metres).
- (iv) The first 5 overs of each innings will constitute a 'Power Play' whereby only two fielders are permitted to be outside the field restriction markings at the instant of delivery.

For the duration of the innings only five fielders are permitted to be outside the field restriction markings at the instant of delivery.

In the event of an infringement of the above fielding restriction, the Umpire at the striker's end shall call and signal 'No Ball'.

- (v) In circumstances when the number of overs of the batting team is reduced, the number of Fielding Restriction Overs shall be reduced in accordance with the table below. For the sake of clarity, it should be noted that the table shall apply to both the 1st and 2nd innings of the match.

Total No. of Overs	No. of 'Power Play' Overs for which fielding restrictions shall apply
10-11	2
12-15	3
16-19	4
20	5

8.8 Law 25 – Wide Ball – Judging a Wide

- (i) Any ball, not being a No Ball, that passes the striker's leg stump, irrespective of where that ball pitched, will be called and signalled a wide. It will not be a wide if the ball makes contact with the striker, his person or equipment, or the bat in hand before it passes the line of the stumps, or the ball passes between the striker and the leg stump.
- (ii) The overall winner of the competition will need to consult the rules and regulations regarding Law 25 prior to playing in the Mapperley Sports t20 Challenge Match against the winner of the South Nottinghamshire Cricket League t20 competition and if successful, the Nottinghamshire Premier League Finals Day and beyond. Further information can be found by consulting the ECB 'Non First Class Rules and Regulations' and the ECB 'National Club twenty20 Rules and Playing Conditions', both available from the ECB website.

8.9 Match Balls

- (i) Each club will provide its own ball(s) in accordance with League Rule 3.8(i) ('All Divisions').
- (ii) For the final, the match balls shall be provided by the LMC.

8.10 Average Run Rate

A team's average run rate is calculated by dividing the number of runs scored in its innings by the number of legitimate balls received during the innings. In the case of the team batting first being dismissed in less than the number of overs allocated for their innings, the calculation will be based on the number of balls that the team was scheduled to receive and not on the number actually received. In the case of the team batting second being unable to receive their allocated overs, the calculation of their average run rate will be based on the actual number of legitimate deliveries by them during the innings. The average run rate can be calculated to any number of decimal positions and a tie can only be achieved if the average run rates are identical.

GRASSHOPPER ROLLER BANNER NEW LOW PRICE!

ORDER NOW ON
01909 500444

Grasshopper is ideal for promotions, exhibitions and events when you need a quick and simple solution.

Grasshopper

800mm (wide) UB191

850mm (wide) UB193

1000mm (wide) UB191-1000



Comes with
case/bag

ONE
YEAR

One Year
Warranty

- Standard graphic height (approx) 2000mm
- Twin twist out feet
- Self adhesive graphic fixing
- Available 800-1500mm widths
- Double layered bag included

Price exclusive of VAT



Established since 1946

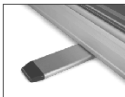

Twist out feet



Pole reinforcer

2017 - The Current Season

Calendar of Events

April

- | | | |
|----|------------------------------|--------|
| 1 | BDUA Meeting, Cuckney CC | 2.30pm |
| 11 | BDCL LMC Meeting, Worksop CC | 7.00pm |
| 22 | League Programme Begins | |

May

- | | | |
|---|------------------------------|--------|
| 9 | BDCL LMC Meeting, Worksop CC | 7.00pm |
|---|------------------------------|--------|

June

- | | | |
|----|---|--------|
| 11 | Natwest Club t20 Club Competition, NCB Premier League 1 st Round | |
| 13 | BDCL LMC Meeting, Worksop CC | 7.00pm |
| 25 | The John J. Mallen t20 Trophy, Group Stages
Natwest Club t20 Club Competition, NCB Premier League Quarter Finals | |

July

- | | | |
|---|---|---------|
| 2 | The John J. Mallen t20 Trophy Finals Day
Semi Final 1, Killamarsh Juniors CC | 12.00pm |
| | Semi Final 2, Whitwell CC | 12.00pm |
| | Final, Killamarsh Juniors CC | 4.00pm |
| 4 | The Mapperley Sports t20 Challenge Match
The John J. Mallen t20 Trophy winners v The SNCL t20 winners
Gedling Colliery CC, Plains Road, Mapperley, NG3 5RH | 6.00pm |
| | (Reserve Dates: Wednesday 5 July, Thursday 6 July) | |
| 9 | Natwest Club t20 Club Competition, NCB Premier League Finals Day | |

- | | | |
|----|------------------------------|--------|
| 11 | BDCL LMC Meeting, Worksop CC | 7.00pm |
|----|------------------------------|--------|

August

- | | | |
|----|------------------------------|--------|
| 15 | BDCL LMC Meeting, Worksop CC | 7.00pm |
|----|------------------------------|--------|

September

- 9 League Programme Ends (Championship)
- 12 BDCL LMC Meeting, Worksop CC 7.00pm
- 16 League Programme Ends

October

- 7 BDUAGM, Cuckney CC 2.30pm
- 10 BDCL LMC Meeting, Worksop CC 7.00pm

November

- 4 BDUAGM, Cuckney CC 2.30pm
- 14 BDCL LMC Meeting, Worksop CC 7.00pm
- 18 BDCL Annual Dinner and Prize Distribution
The South Forest Leisure Complex, Edwinstowe 6.30pm
- 26 BDCL AGM, Cuckney CC 2.30pm

December

- 2 BDUAGM, Cuckney CC 2.30pm

January 2017

- 6 BDUAGM, Cuckney CC 2.30pm
- 9 BDCL LMC Meeting, Worksop CC 7.00pm

February 2017

- 3 BDUAGM, Cuckney CC 2.30pm
- 13 BDCL LMC Meeting, Worksop CC 7.00pm

March 2017

- 3 BDUAGM, Cuckney CC 2.30pm
- 13 BDCL LMC Meeting, Worksop CC 7.00pm

League Constitution



The IM Sports Championship

Anston
Blidworth
Clipstone
Cuckney II
Edwinstowe
Glapwell
NAA
NWL
Ordsall Bridon
P&L
Thoresby Col.

Total: 11

The Little Kitchen Factory

The Little Kitchen Factory (Workshop) Division 1

Clumber Park
Everton
Grassmoor
Killamarsh
Kiveton Park
Lea & Roses
MHM II
Ordsall Bridon II
Welbeck II
Whitwell
W1 Cavaliers II
Worksop

Total: 12



The LWC Drinks Division 2

Anston II
Bawtry
Farnsfield II
Harthill
Killamarsh II
Mansfield
Milton
NAA II
P&L II
Thoresby Col. II
Waleswood
Woodsetts

Total: 12

SOUTH FOREST

The South Forest Leisure Complex Division 3

Blidworth II
Blyth
Clumber Park II
Cuckney III
Edwinstowe II
Glapwell II
Kiveton Park II
Mansfield II
Retford
Teversal
Wadworth
Welbeck III

Total: 12

The Wales High School Division 4

East Drayton
Everton II
Milton II
Misterton
NAA III
NWL II
S. Normanton
Sherwood
Thoresby Park
Whitwell II
Wiseton
Worksop II

Total: 12

Readers

The Kookaburra Readers Division 5

Anston III
Aston Hall III
Bilsthorpe
Clumber Park III
Grassmoor II
Harthill II
Lea & Roses II
MHM III
Nomads
P&L III
Rockware
Shirebrook

Total: 12

The Mapperley Sports Division 6

Bawtry II
Clumber Park IV
Cuckney IV
Farnsfield III
Killamarsh III
Langwith
Teversal II
Thoresby Col. III
Todwick
Waleswood II
Welbeck IV
Woodsetts II

Total: 12

Readers

The Kookaburra Readers Division 7

Anston IV
Blyth II
Clipstone II
Lea & Roses III
Mansfield III
Milton III
Ollerton
Sherwood II
Thurcroft
Wiseton II
Worksop III

Total: 11

The John J. Mallen t20 Trophy Group Constitution

Group A

Anston
P&L

Cuckney II

Total: 3

Group B

Killamarsh
NWL

NAA

Total: 3

Group C

Clumber Park
Whitwell

MHM II

Total: 3

Group D

Clipstone
Worksop

Ordsall Bridon

Total: 3

Group E

Lea & Roses

Welbeck II

Total: 2



The Little Kitchen Factory

QUALITY BY DESIGN

KITCHENS



Confused? Need Ideas?

Just visit our Superb Showroom and talk to the experts for sound advice and the latest ideas.

We offer the whole package!

- Free planning and design using the latest computer software.
- Superior Quality Cabinets, Doors and Appliances.
- In-house fitting including joinery, electrics, plumbing, plastering, tiling and minor building work.
- Project managed from design to completion.
- Very competitive prices.

BEDROOMS



Open 7 days
a week



www.tlkf.co.uk

113 Potter Street Worksop,
Notts, S80 2HL Old Cross Keys
opposite the Priory Gatehouse

Tel: 01909 500666

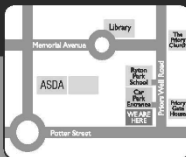

League Fixtures

Saturday 22 April

8.09pm

All fixtures start at 1.30pm (*Championship 1.00pm*)

The IM Sports

Championship

		Umpires	
Blidworth	v P&L	101	103
Clipstone	v NAA	23	89
Edwinstowe	v Anston	28	46
Glapwell	v Cuckney II	80	105
Thoresby Col.	v NWL	97	121

The Little Kitchen Factory

(Worksop) Division 1

		Umpires	
Grassmoor	v Kiveton Park	124	32
Killamarsh	v Clumber Park	4	7
Lea & Roses	v Welbeck II	37	109
MHM II	v Ordsall Bridon II	30	95
Whitwell	v Worksop	15	72
WI Cavaliers II	v Everton	34	102

The LWC Drinks

Division 2

		Umpires	
Anston II	v Bawtry	38	134
Mansfield	v Farnsfield II	57	84
Milton	v Harthill	93	99
NAA II	v Woodsetts	3	44
P&L II	v Killamarsh II	45	67
Waleswood	v Thoresby Col. II	70	91

The South Forest Complex

Division 3

		Umpires	
Blyth	v Edwinstowe II	14	111
Clumber Park II	v Blidworth II	152	115
Kiveton Park II	v Teversal	27	40
Retford	v Cuckney III	114	116
Wadworth	v Glapwell II	33	83
Welbeck III	v Mansfield II	50	133

The Wales High School

Division 4

		Umpires	
East Drayton	v Misterton	69	79
Everton II	v Sherwood	29	107
NWL II	v Milton II	156	141
Thoresby Park	v NAA III	53	151
Wiseton	v S. Normanton	16	85
Worksop II	v Whitwell II	12	158

The Kookaburra Readers

Division 5

		Umpires	
Anston III	v Clumber Park III	9	135
Aston Hall III	v Bilsthorpe		
Harthill II	v Grassmoor II	1	26
MHM III	v Shirebrook		
P&L III	v Lea & Roses II		
Rockware	v Nomads		

The Mapperley Sports

Division 6

		Umpires	
Bawtry II	v Farnsfield III		
Clumber Park IV	v Killamarsh III		
Cuckney IV	v Langwith	161	162
Teversal II	v Waleswood II		
Thoresby Col. III	v Todwick		
Woodsetts II	v Welbeck IV	146	110

The Kookaburra Readers

Division 7

		Umpires	
Lea & Roses III	v Anston IV		
Ollerton	v Milton III		
Thurcroft	v Wiseton II		
Worksop III	v Mansfield III		

Saturday 29 April

8.21pm

All fixtures start at 1.30pm (*Championship 1.00pm*)

The IM Sports

Championship		Umpires	
Anston	v Glapwell	99	122
Cuckney II	v Thoresby Col.	30	32
NAA	v Edwinstowe	124	67
NWL	v Blidworth	80	109
P&L	v Ordsall Bridon	34	97

The Little Kitchen Factory (Workop) Division 1

		Umpires	
Clumber Park	v WI Cavaliers II	4	7
Everton	v MHM II	18	46
Kiveton Park	v Killamarsh	38	121
Ordsall Bridon II	v Lea & Roses	15	72
Welbeck II	v Whitwell	23	103
Workop	v Grassmoor	28	105

The LWC Drinks

Division 2		Umpires	
Bawtry	v NAA II	39	70
Farnsfield II	v P&L II	44	130
Killamarsh II	v Waleswood	141	115
Thoresby Col. II	v Milton	33	116
Woodsetts	v Mansfield	40	88

The South Forest Complex

Division 3		Umpires	
Blidworth II	v Kiveton Park II	3	45
Cuckney III	v Clumber Park II	134	111
Edwinstowe II	v Welbeck III	29	107
Glapwell II	v Blyth	155	93
Mansfield II	v Retford	6	91
Teversal	v Wadworth	152	158

The Wales High School

Division 4		Umpires	
East Drayton	v Wiseton	14	114
Milton II	v Workop II	16	85
NAA III	v NWL II	161	57
S. Normanton	v Everton II	50	162
Sherwood	v Thoresby Park	151	154
Whitwell II	v Misterton	27	53

The Kookaburra Readers

Division 5		Umpires	
Bilthorpe	v P&L III		
Grassmoor II	v Harthill II		
Shirebrook	v Rockware	12	

The Mapperley Sports

Division 6		Umpires	
Clumber Park IV	v Cuckney IV	62	83
Farnsfield III	v Thoresby Col. III		
Langwith	v Woodsetts II	156	110
Todwick	v Teversal II		
Waleswood II	v Killamarsh III	9	
Welbeck IV	v Bawtry II		

The Kookaburra Readers

Division 7		Umpires	
Blyth II	v Mansfield III	69	135
Clipstone II	v Thurcroft		
Lea & Roses III	v Sherwood II		
Milton III	v Anston IV	79	
Workop III	v Ollerton	1	26

Monday 1 May

8.24pm

All fixtures start at 1.30pm (*Championship 1.00pm*)**The Little Kitchen Factory
(Workshop) Division 1**

		Umpires
Welbeck II	v Kiveton Park	124 101

**The South Forest Complex
Division 3**

		Umpires
Teversal	v Cuckney III	94 97

**The Wales High School
Division 4**

		Umpires
NAA III	v S. Normanton	36 89

**The Kookaburra Readers
Division 5**

		Umpires
Aston Hall III	v Shirebrook	39 80
Lea & Roses II	v MHM III	109 116
P&L III	v Harthill II	23 28

**The Mapperley Sports
Division 6**

		Umpires
Bawtry II	v Langwith	50 133
Killamarsh III	v Welbeck IV	40 135
Thoresby Col. III	v Clumber Park IV	13 104

**The Kookaburra Readers
Division 7**

		Umpires
Milton III	v Worksop III	14 53
Sherwood II	v Clipstone II	158 162



www.lwc-drinks.co.uk

The UK's Largest Independent Drinks Wholesaler

Saturday 6 May

8.32pm

All fixtures start at 1.30pm (*Championship 1.00pm*)

The IM Sports

Championship		Umpires	
Anston	v NWL	6	15
Clipstone	v Ordsall Bridon	34	95
Edwinstowe	v Blidworth	36	67
Glapwell	v Thoresby Col.	32	130
NAA	v P&L	30	37

The Little Kitchen Factory (Workshop) Division 1

		Umpires	
Grassmoor	v Whitwell	134	121
Lea & Roses	v Killamarsh	105	116
MHM II	v WI Cavaliers II	97	103
Ordsall Bridon II	v Clumber Park	18	80
Workshop	v Everton	7	46

The LWC Drinks

Division 2		Umpires	
Farnsfield II	v Bawtry	28	113
Killamarsh II	v Harthill	38	70
Mansfield	v NAA II	124	72
P&L II	v Anston II	45	57
Thoresby Col. II	v Woodsetts	3	22
Waleswood	v Milton	13	104

The South Forest Complex

Division 3		Umpires	
Blidworth II	v Glapwell II	11	91
Clumber Park II	v Blyth	33	153
Cuckney III	v Edwinstowe II	12	141
Kiveton Park II	v Wadworth	88	109
Retford	v Welbeck III	40	114
Teversal	v Mansfield II	50	133

The Wales High School

Division 4		Umpires	
Everton II	v Wiseton	14	111
Milton II	v S. Normanton	62	83
NWL II	v Worksop II	53	69
Sherwood	v East Drayton	44	162
Thoresby Park	v Misterton	9	27
Whitwell II	v NAA III	152	107

The Kookaburra Readers

Division 5		Umpires	
Anston III	v Bilsthorpe	74	
Harthill II	v Aston Hall III	16	85
Nomads	v Lea & Roses II	155	84
P&L III	v Clumber Park III		
Rockware	v MHM III	135	115
Shirebrook	v Grassmoor II	156	158

The Mapperley Sports

Division 6		Umpires	
Bawtry II	v Killamarsh III	151	154
Clumber Park IV	v Welbeck IV	79	
Farnsfield III	v Waleswood II		
Thoresby Col. III	v Teversal II		
Todwick	v Langwith	1	26
Woodsetts II	v Cuckney IV	110	

The Kookaburra Readers

Division 7		Umpires	
Blyth II	v Milton III		
Ollerton	v Mansfield III		
Thurcroft	v Sherwood II		
Wiseton II	v Lea & Roses III		
Worksop III	v Clipstone II		

Saturday 13 May

8.43pm

All fixtures start at 1.30pm (*Championship 1.00pm*)

The IM Sports

Championship

		Umpires		
Blidworth	v	Clipstone	28	90
NWL	v	Cuckney II	38	101
Ordsall Bridon	v	NAA	15	94
P&L	v	Anston	67	103
Thoresby Col.	v	Edwinstowe	105	113

The LWC Drinks

Division 2

		Umpires		
Anston II	v	Mansfield	13	104
Bawtry	v	Killamarsh II	29	107
Harthill	v	Thoresby Col. II	33	116
Milton	v	P&L II	14	57
NAA II	v	Farnsfield II	22	95
Woodsetts	v	Waleswood	152	40

The Wales High School

Division 4

		Umpires		
East Drayton	v	NAA III	69	74
Misterton	v	Everton II	62	83
S. Normanton	v	NWL II	84	162
Whitwell II	v	Milton II	151	154
Wiseton	v	Sherwood	27	53
Worksop II	v	Thoresby Park	12	88

The Mapperley Sports

Division 6

		Umpires		
Clumber Park IV	v	Farnsfield III	156	158
Cuckney IV	v	Welbeck IV	110	
Killamarsh III	v	Woodsetts II		
Langwith	v	Thoresby Col. III		
Teversal II	v	Bawtry II		
Waleswood II	v	Todwick	135	115

The Little Kitchen Factory

(Worksop) Division 1

		Umpires		
Clumber Park	v	Welbeck II	141	72
Everton	v	Whitwell	134	109
Grassmoor	v	Lea & Roses	7	36
Killamarsh	v	MHM II	97	99
Kiveton Park	v	Worksop	30	80
WI Cavaliers II	v	Ordsall Bridon II	124	32

The South Forest Complex

Division 3

		Umpires		
Blyth	v	Retford	43	111
Edwinstowe II	v	Blidworth II	44	70
Glapwell II	v	Teversal	3	34
Mansfield II	v	Kiveton Park II	11	89
Wadworth	v	Clumber Park II	16	85
Welbeck III	v	Cuckney III	45	91

The Kookaburra Readers

Division 5

		Umpires		
Aston Hall III	v	Clumber Park III		
Bilsthorpe	v	Grassmoor II	161	50
Lea & Roses II	v	Anston III	79	
MHM III	v	Nomads		
P&L III	v	Rockware		
Shirebrook	v	Harthill II	155	9

The Kookaburra Readers

Division 7

		Umpires		
Anston IV	v	Thurcroft	1	26
Clipstone II	v	Mansfield III		
Lea & Roses III	v	Blyth II		
Sherwood II	v	Wiseton II		

Saturday 20 May

8.53pm

All fixtures start at 1.30pm (*Championship 1.00pm*)

The IM Sports

Championship		Umpires	
Anston	v Thoresby Col.	30	54
Clipstone	v Edwinstowe	7	101
Cuckney II	v Blidworth	15	121
NAA	v Glapwell	23	113
NWL	v Ordsall Bridon	18	99

The Little Kitchen Factory (Workshop) Division 1

		Umpires	
Clumber Park	v Everton	37	80
Kiveton Park	v WI Cavaliers II	28	109
MHM II	v Lea & Roses	36	67
Ordsall Bridon II	v Whitwell	102	116
Welbeck II	v Grassmoor	124	97
Worksop	v Killamarsh	70	103

The LWC Drinks

Division 2		Umpires	
Bawtry	v Woodsetts	38	93
Farnsfield II	v Waleswood	134	95
Harthill	v NAA II	45	72
Killamarsh II	v Milton	33	105
Mansfield	v P&L II	22	57
Thoresby Col. II	v Anston II	3	44

The South Forest Complex

Division 3		Umpires	
Blidworth II	v Wadworth	32	130
Cuckney III	v Kiveton Park II	11	39
Edwinstowe II	v Mansfield II	29	107
Glapwell II	v Welbeck III	27	152
Retford	v Clumber Park II	153	91
Teversal	v Blyth	50	162

The Wales High School

Division 4		Umpires	
East Drayton	v S. Normanton	14	141
Everton II	v Thoresby Park	16	85
Milton II	v Misterton	43	111
NAA III	v Worksop II	13	104
Sherwood	v NWL II	155	133
Whitwell II	v Wiseton	156	12

The Kookaburra Readers

Division 5		Umpires	
Anston III	v Aston Hall III	115	
Bilthorpe	v MHM III		
Grassmoor II	v P&L III		
Lea & Roses II	v Shirebrook	62	83
Nomads	v Harthill II		
Rockware	v Clumber Park III	40	88

The Mapperley Sports

Division 6		Umpires	
Clumber Park IV	v Langwith	53	69
Farnsfield III	v Teversal II		
Todwick	v Killamarsh III		
Waleswood II	v Cuckney IV	151	154
Welbeck IV	v Thoresby Col. III		
Woodsetts II	v Bawtry II	9	

The Kookaburra Readers

Division 7		Umpires	
Blyth II	v Ollerton	1	26
Lea & Roses III	v Clipstone II		
Milton III	v Sherwood II		
Wiseton II	v Mansfield III	79	135
Worksop III	v Anston IV	110	

Saturday 27 May

9.03pm

All fixtures start at 1.30pm (*Championship 1.00pm*)

The IM Sports

Championship

		Umpires
Blidworth	v Ordsall Bridon	95 101
Clipstone	v Anston	36 67
Edwinstowe	v Cuckney II	23 124
Glapwell	v NWL	4 7
Thoresby Col.	v P&L	37 89

The LWC Drinks

Division 2

		Umpires
Anston II	v NAA II	33 70
Farnsfield II	v Woodsetts	57 113
Mansfield	v Killamarsh II	28 121
Milton	v Bawtry	141 80
P&L II	v Thoresby Col. II	11 103
Waleswood	v Harthill	99 105

The Wales High School

Division 4

		Umpires
Everton II	v NAA III	53 74
Misterton	v Wiseton	16 85
NWL II	v Whitwell II	156 115
Sherwood	v S. Normanton	161 50
Thoresby Park	v Milton II	13 104
Worksop II	v East Drayton	9 14

The Mapperley Sports

Division 6

		Umpires
Bawtry II	v Todwick	79 110
Killamarsh III	v Cuckney IV	
Teversal II	v Clumber Park IV	
Welbeck IV	v Langwith	
Woodsetts II	v Farnsfield III	1 26

The Little Kitchen Factory

(Worksop) Division 1

		Umpires
Grassmoor	v Clumber Park	38 122
Killamarsh	v WI Cavaliers II	93 114
Lea & Roses	v Worksop	29 107
MHM II	v Welbeck II	15 72
Ordsall Bridon II	v Everton	30 39
Whitwell	v Kiveton Park	3 97

The South Forest Complex

Division 3

		Umpires
Blyth	v Welbeck III	62 83
Clumber Park II	v Teversal	27 133
Cuckney III	v Mansfield II	22 44
Kiveton Park II	v Glapwell II	152 88
Retford	v Blidworth II	45 91
Wadworth	v Edwinstowe II	43 111

The Kookaburra Readers

Division 5

		Umpires
Aston Hall III	v Lea & Roses II	151 154
Clumber Park III	v Grassmoor II	69
Harthill II	v Bilsthorpe	40
Nomads	v Shirebrook	84
P&L III	v MHM III	
Rockware	v Anston III	12 135

The Kookaburra Readers

Division 7

		Umpires
Anston IV	v Sherwood II	
Ollerton	v Lea & Roses III	
Thurcroft	v Blyth II	
Wiseton II	v Clipstone II	

Monday 29 May

9.05pm

All fixtures start at 1.30pm (*Championship 1.00pm*)

The IM Sports

Championship

		Umpires
Blidworth	v Thoresby Col.	7 36
Cuckney II	v NAA	15 94
NWL	v Clipstone	80 102
Ordsall Bridon	v Glapwell	99 105
P&L	v Edwinstowe	28 97

The South Forest Complex

Division 3

		Umpires
Teversal	v Blidworth II	23 124

The Kookaburra Readers

Division 5

		Umpires
Anston III	v P&L III	39 151
Grassmoor II	v Aston Hall III	152 91
Nomads	v Clumber Park III	11 57
Rockware	v Harthill II	70 107
Shirebrook	v Bilsthorpe	33 115

The Mapperley Sports

Division 6

		Umpires
Langwith	v Teversal II	156 9
Thoresby Col. III	v Waleswood II	161 50
Welbeck IV	v Killamarsh III	3 134

The Kookaburra Readers

Division 7

		Umpires
Mansfield III	v Milton III	157 101
Sherwood II	v Ollerton	13 104

Umpires

Saturday 3 June

9.10pm

All fixtures start at 1.30pm (*Championship 1.00pm*)

The IM Sports

Championship

		Umpires	
Anston	v NAA	124	38
Cuckney II	v Clipstone	46	90
NWL	v Edwinstowe	105	109
Ordsall Bridon	v Thoresby Col.	4	7
P&L	v Glapwell	89	95

The LWC Drinks

Division 2

		Umpires	
Bawtry	v Waleswood	141	70
Harthill	v P&L II	39	134
Killamarsh II	v Farnsfield II	13	104
NAA II	v Milton	113	121
Thoresby Col. II	v Mansfield	28	54
Woodsetts	v Anston II	33	40

The Wales High School

Division 4

		Umpires	
East Drayton	v NWL II	62	83
Milton II	v Everton II	53	69
Misterton	v S. Normanton	79	115
NAA III	v Sherwood	155	161
Whitwell II	v Thoresby Park	156	12
Wiseton	v Worksop II	74	114

The Mapperley Sports

Division 6

		Umpires	
Clumber Park IV	v Thoresby Col. III		
Cuckney IV	v Teversal II	16	85
Langwith	v Killamarsh III		
Todwick	v Woodsetts II	1	26
Waleswood II	v Bawtry II	9	

The Little Kitchen Factory

(Worksop) Division 1

		Umpires	
Clumber Park	v Whitwell	32	103
Everton	v Killamarsh	116	122
Kiveton Park	v Lea & Roses	15	97
Welbeck II	v Ordsall Bridon II	36	67
WI Cavaliers II	v Grassmoor	72	101
Worksop	v MHM II	57	80

The South Forest Complex

Division 3

		Umpires	
Blidworth II	v Cuckney III	23	45
Edwinstowe II	v Kiveton Park II	14	22
Glapwell II	v Clumber Park II	152	50
Mansfield II	v Blyth	3	84
Teversal	v Retford	11	91
Welbeck III	v Wadworth	29	107

The Kookaburra Readers

Division 5

		Umpires	
Anston III	v Nomads	135	110
Bilsthorpe	v Clumber Park III		
Grassmoor II	v Rockware	154	88
Lea & Roses II	v Harthill II	43	111
MHM III	v Aston Hall III		
Shirebrook	v P&L III		

The Kookaburra Readers

Division 7

		Umpires	
Blyth II	v Wiseton II		
Clipstone II	v Anston IV		
Lea & Roses III	v Mansfield III		
Worksop III	v Thurcroft		

Saturday 10 June

9.16pm

All fixtures start at 1.30pm (*Championship 1.00pm*)

The IM Sports

Championship		Umpires	
Anston	v Cuckney II	22	97
Clipstone	v P&L	36	67
Edwinstowe	v Ordsall Bridon	80	121
Glapwell	v Blidworth	28	130
NAA	v NWL	5	6

The Little Kitchen Factory (Workshop) Division 1

		Umpires	
Grassmoor	v Everton	70	88
Lea & Roses	v WI Cavaliers II	18	33
MHM II	v Clumber Park	124	34
Ordsall Bridon II	v Kiveton Park	13	104
Welbeck II	v Workshop	44	134
Whitwell	v Killamarsh	39	105

The LWC Drinks

Division 2		Umpires	
Farnsfield II	v Harthill	91	95
Killamarsh II	v Thoresby Col. II	4	7
Mansfield	v Bawtry	11	23
Milton	v Woodsetts	15	72
P&L II	v NAA II	45	57
Waleswood	v Anston II	38	109

The South Forest Complex

Division 3		Umpires	
Blidworth II	v Teversal	3	102
Clumber Park II	v Welbeck III	162	115
Cuckney III	v Glapwell II	12	40
Kiveton Park II	v Blyth	29	107
Retford	v Edwinstowe II	156	116
Wadworth	v Mansfield II	43	111

The Wales High School

Division 4		Umpires	
Everton II	v East Drayton	69	114
NAA III	v Milton II	32	133
NWL II	v Misterton	141	62
Sherwood	v Whitwell II	161	50
Thoresby Park	v Wiseton	53	154
Workshop II	v S. Normanton	14	153

The Kookaburra Readers

Division 5		Umpires	
Anston III	v Grassmoor II	79	
Clumber Park III	v MHM III	74	135
Harthill II	v P&L III	9	110
Nomads	v Bilsthorpe	84	
Rockware	v Lea & Roses II	155	152

The Mapperley Sports

Division 6		Umpires	
Bawtry II	v Cuckney IV	16	85
Farnsfield III	v Todwick		
Teversal II	v Langwith		
Thoresby Col. III	v Killamarsh III		
Welbeck IV	v Waleswood II		
Woodsetts II	v Clumber Park IV		

The Kookaburra Readers

Division 7		Umpires	
Blyth II	v Workshop III		
Mansfield III	v Anston IV		
Ollerton	v Clipstone II		
Thurcroft	v Lea & Roses III	1	26
Wiseton II	v Milton III		

Saturday 17 June

9.20pm

All fixtures start at 1.30pm (*Championship 1.00pm*)

The IM Sports

Championship

		Umpires	
Blidworth	v NAA	4	7
Clipstone	v Thoresby Col.	15	23
Glapwell	v Edwinstowe	30	94
Ordsall Bridon	v Anston	18	93
P&L	v Cuckney II	28	90

The LWC Drinks

Division 2

		Umpires	
Anston II	v Farnsfield II	141	134
Milton	v Mansfield	67	101
NAA II	v Killamarsh II	44	121
Thoresby Col. II	v Bawtry	91	113
Waleswood	v P&L II	39	72
Woodsetts	v Harthill	6	88

The Wales High School

Division 4

		Umpires	
East Drayton	v Milton II	16	85
Misterton	v Sherwood	43	111
NWL II	v Thoresby Park	156	69
S. Normanton	v Whitwell II	161	162
Wiseton	v NAA III	151	154
Worksop II	v Everton II	13	104

The Mapperley Sports

Division 6

		Umpires	
Bawtry II	v Thoresby Col. III	62	115
Clumber Park IV	v Todwick	155	74
Cuckney IV	v Farnsfield III	79	
Langwith	v Waleswood II		
Teveral II	v Woodsetts II		

The Little Kitchen Factory

(Worksop) Division 1

		Umpires	
Clumber Park	v Worksop	38	54
Everton	v Kiveton Park	99	105
Grassmoor	v MHM II	3	80
Killamarsh	v Ordsall Bridon II	70	109
Whitwell	v Lea & Roses	36	97
WI Cavaliers II	v Welbeck II	34	89

The South Forest Complex

Division 3

		Umpires	
Blyth	v Cuckney III	33	116
Edwinstowe II	v Teveral	22	53
Kiveton Park II	v Clumber Park II	152	40
Mansfield II	v Glapwell II	32	50
Wadworth	v Retford	29	107
Welbeck III	v Blidworth II	11	57

The Kookaburra Readers

Division 5

		Umpires	
Aston Hall III	v Rockware	9	110
Harthill II	v Clumber Park III	12	135
Lea & Roses II	v Grassmoor II		
MHM III	v Anston III		
P&L III	v Nomads		

The Kookaburra Readers

Division 7

		Umpires	
Anston IV	v Wiseton II	1	26
Lea & Roses III	v Worksop III		
Milton III	v Clipstone II		
Ollerton	v Thurcroft	124	

Saturday 24 June

9.22pm

All fixtures start at 1.30pm (*Championship 1.00pm*)

The IM Sports

Championship		Umpires
Anston	v Blidworth	3 109
Clipstone	v Glapwell	36 121
Cuckney II	v Ordsall Bridon	4 7
NAA	v Thoresby Col.	34 89

The Little Kitchen Factory (Workshop) Division 1

		Umpires
Kiveton Park	v Clumber Park	28 80
Lea & Roses	v Everton	114 116
MHM II	v Whitwell	23 101
Ordsall Bridon II	v Grassmoor	38 99
Welbeck II	v Killamarsh	30 102
Worksop	v WI Cavaliers II	15 113

The LWC Drinks

Division 2		Umpires
Farnsfield II	v Milton	45 103
Harthill	v Bawtry	33 40
Killamarsh II	v Anston II	141 88
Mansfield	v Waleswood	11 97
P&L II	v Woodsetts	67 72
Thoresby Col. II	v NAA II	57 134

The South Forest Complex

Division 3		Umpires
Blidworth II	v Blyth	50 162
Clumber Park II	v Mansfield II	39 70
Cuckney III	v Wadworth	153 133
Glapwell II	v Edwinstowe II	13 104
Retford	v Kiveton Park II	14 105
Teversal	v Welbeck III	157 158

The Wales High School

Division 4		Umpires
Everton II	v NWL II	43 111
Milton II	v Wiseton	62 83
NAA III	v Misterton	155 161
Sherwood	v Worksop II	151 154
Thoresby Park	v S. Normanton	69 115
Whitwell II	v East Drayton	29 107

The Kookaburra Readers

Division 5		Umpires
Anston III	v Harthill II	152
Bilthorpe	v Lea & Roses II	
Clumber Park III	v Shirebrook	16 85
Grassmoor II	v MHM III	84
Nomads	v Aston Hall III	

The Mapperley Sports

Division 6		Umpires
Farnsfield III	v Killamarsh III	
Todwick	v Cuckney IV	9
Waleswood II	v Clumber Park IV	12
Welbeck IV	v Teversal II	
Woodsetts II	v Thoresby Col. III	1 26

The Kookaburra Readers

Division 7		Umpires
Blyth II	v Anston IV	
Milton III	v Lea & Roses III	79 135
Thurcroft	v Mansfield III	110
Wiseton II	v Ollerton	53
Worksop III	v Sherwood II	124

Saturday 1 July

9.21pm

All fixtures start at 1.30pm (*Championship 1.00pm*)

The IM Sports

Championship

		Umpires
Anston	v Edwinstowe	124 28
Cuckney II	v Glapwell	5 18
NAA	v Clipstone	95 130
NWL	v Thoresby Col.	46 80
P&L	v Blidworth	23 30

The LWC Drinks

Division 2

		Umpires
Bawtry	v Anston II	15 72
Farnsfield II	v Mansfield	36 57
Harthill	v Milton	70 105
Killamarsh II	v P&L II	141 116
Thoresby Col. II	v Waleswood	14 44
Woodsetts	v NAA II	91 93

The Wales High School

Division 4

		Umpires
Milton II	v NWL II	43 111
Misterton	v East Drayton	156 114
NAA III	v Thoresby Park	3 161
S. Normanton	v Wiseton	155 84
Sherwood	v Everton II	13 104
Whitwell II	v Worksop II	33 88

The Mapperley Sports

Division 6

		Umpires
Farnsfield III	v Bawtry II	
Killamarsh III	v Clumber Park IV	151 154
Langwith	v Cuckney IV	157 158
Todwick	v Thoresby Col. III	12 115
Waleswood II	v Teversal II	110
Welbeck IV	v Woodsetts II	50 162

The Little Kitchen Factory

(Worksop) Division 1

		Umpires
Clumber Park	v Killamarsh	4 7
Everton	v WI Cavaliers II	99 109
Kiveton Park	v Grassmoor	32 101
Ordsall Bridon II	v MHM II	134 121
Welbeck II	v Lea & Roses	6 38
Worksop	v Whitwell	34 97

The South Forest Complex

Division 3

		Umpires
Blidworth II	v Clumber Park II	67 103
Cuckney III	v Retford	53 83
Edwinstowe II	v Blyth	152 39
Glapwell II	v Wadworth	27 40
Mansfield II	v Welbeck III	29 107
Teversal	v Kiveton Park II	11 45

The Kookaburra Readers

Division 5

		Umpires
Bilthorpe	v Aston Hall III	
Clumber Park III	v Anston III	
Lea & Roses II	v P&L III	16 85
Nomads	v Rockware	
Shirebrook	v MHM III	9

The Kookaburra Readers

Division 7

		Umpires
Anston IV	v Lea & Roses III	1 26
Clipstone II	v Sherwood II	
Mansfield III	v Worksop III	
Milton III	v Ollerton	79
Wiseton II	v Thurcroft	69 135

Saturday 8 July

9.17pm

All fixtures start at 1.30pm (*Championship 1.00pm*)

The IM Sports

Championship		Umpires	
Blidworth	v	NWL	95 121
Edwinstowe	v	NAA	80 89
Glapwell	v	Anston	23 38
Ordsall Bridon	v	P&L	54 99
Thoresby Col.	v	Cuckney II	34 46

The Little Kitchen Factory (Workshop) Division 1

		Umpires	
Grassmoor	v	Workshop	36 67
Killamarsh	v	Kiveton Park	15 39
Lea & Roses	v	Ordsall Bridon II	109 114
MHM II	v	Everton	97 130
Whitwell	v	Welbeck II	4 7
WI Cavaliers II	v	Clumber Park	37 103

The LWC Drinks

Division 2		Umpires	
Anston II	v	Harthill	13 104
Mansfield	v	Woodsetts	11 28
Milton	v	Thoresby Col. II	30 105
NAA II	v	Bawtry	160 72
P&L II	v	Farnsfield II	3 159
Waleswood	v	Killamarsh II	134 88

The South Forest Complex

Division 3		Umpires	
Blyth	v	Glapwell II	33 70
Clumber Park II	v	Cuckney III	14 45
Kiveton Park II	v	Blidworth II	91 93
Retford	v	Mansfield II	124 57
Wadworth	v	Teversal	43 111
Welbeck III	v	Edwinstowe II	22 32

The Wales High School

Division 4		Umpires	
Everton II	v	S. Normanton	29 107
Misterton	v	Whitwell II	74 79
NWL II	v	NAA III	16 85
Thoresby Park	v	Sherwood	12 40
Wiseton	v	East Drayton	83 116
Workshop II	v	Milton II	53 133

The Kookaburra Readers

Division 5		Umpires	
Aston Hall III	v	Grassmoor II	27 135
Clumber Park III	v	Nomads	9 161
Harthill II	v	Anston III	50 153
P&L III	v	Bilsthorpe	
Rockware	v	Shirebrook	156 110

The Mapperley Sports

Division 6		Umpires	
Bawtry II	v	Welbeck IV	151 154
Cuckney IV	v	Clumber Park IV	155 69
Killamarsh III	v	Waleswood II	157 158
Teversal II	v	Todwick	84 162
Thoresby Col. III	v	Farnsfield III	
Woodsetts II	v	Langwith	115

The Kookaburra Readers

Division 7		Umpires	
Anston IV	v	Milton III	
Mansfield III	v	Blyth II	
Ollerton	v	Workshop III	
Sherwood II	v	Lea & Roses III	
Thurcroft	v	Clipstone II	1 26

Saturday 15 July

9.11pm

All fixtures start at 1.30pm (*Championship 1.00pm*)

The IM Sports

Championship

		Umpires	
Blidworth	v	Edwinstowe	5 102
NWL	v	Anston	4 7
Ordsall Bridon	v	Clipstone	6 103
P&L	v	NAA	32 105
Thoresby Col.	v	Glapwell	80 101

The LWC Drinks

Division 2

		Umpires	
Anston II	v	P&L II	70 134
Bawtry	v	Farnsfield II	33 93
Harthill	v	Killamarsh II	36 67
Milton	v	Waleswood	113 121
NAA II	v	Mansfield	11 22
Woodsetts	v	Thoresby Col. II	39 109

The Wales High School

Division 4

		Umpires	
East Drayton	v	Sherwood	14 69
Misterton	v	Thoresby Park	62 83
NAA III	v	Whitwell II	28 95
S. Normanton	v	Milton II	13 104
Wiseton	v	Everton II	141 153
Worksop II	v	NWL II	157 158

The Mapperley Sports

Division 6

		Umpires	
Cuckney IV	v	Woodsetts II	151 154
Killamarsh III	v	Bawtry II	40
Langwith	v	Todwick	12 110
Teversal II	v	Thoresby Col. III	115
Waleswood II	v	Farnsfield III	9
Welbeck IV	v	Clumber Park IV	152

The Little Kitchen Factory

(Worksop) Division 1

		Umpires	
Clumber Park	v	Ordsall Bridon II	15 34
Everton	v	Worksop	18 72
Killamarsh	v	Lea & Roses	38 159
Kiveton Park	v	Welbeck II	160 30
Whitwell	v	Grassmoor	124 99
WI Cavaliers II	v	MHM II	57 97

The South Forest Complex

Division 3

		Umpires	
Blyth	v	Clumber Park II	29 107
Edwinstowe II	v	Cuckney III	3 91
Glapwell II	v	Blidworth II	156 45
Mansfield II	v	Teversal	155 44
Wadworth	v	Kiveton Park II	16 85

The Kookaburra Readers

Division 5

		Umpires	
Aston Hall III	v	Harthill II	1 26
Bilsthorpe	v	Anston III	27
Clumber Park III	v	P&L III	43 111
Grassmoor II	v	Shirebrook	84 88
Lea & Roses II	v	Nomads	53 74
MHM III	v	Rockware	50

The Kookaburra Readers

Division 7

		Umpires	
Clipstone II	v	Worksop III	161 162
Lea & Roses III	v	Wiseton II	79 135
Mansfield III	v	Ollerton	
Milton III	v	Blyth II	
Sherwood II	v	Thurcroft	

Saturday 22 July

9.03pm

All fixtures start at 1.30pm (*Championship 1.00pm*)

The IM Sports

Championship		Umpires	
Anston	v P&L	23	99
Clipstone	v Blidworth	28	103
Cuckney II	v NWL	6	80
Edwinstowe	v Thoresby Col.	37	121
NAA	v Ordsall Bridon	22	97

The Little Kitchen Factory (Workshop) Division 1

		Umpires	
Lea & Roses	v Grassmoor	134	93
MHM II	v Killamarsh	5	124
Ordsall Bridon II	v WI Cavaliers II	109	116
Welbeck II	v Clumber Park	4	7
Whitwell	v Everton	36	67
Workshop	v Kiveton Park	38	89

The LWC Drinks

Division 2		Umpires	
Farnsfield II	v NAA II	34	95
Killamarsh II	v Bawtry	141	54
Mansfield	v Anston II	15	72
P&L II	v Milton	3	113
Thoresby Col. II	v Harthill	30	130
Waleswood	v Woodsetts	39	105

The South Forest Complex

Division 3		Umpires	
Blidworth II	v Edwinstowe II	13	104
Clumber Park II	v Wadworth	62	83
Cuckney III	v Welbeck III	70	133
Kiveton Park II	v Mansfield II	29	107
Retford	v Blyth	14	33
Teversal	v Glapwell II	11	45

The Wales High School

Division 4		Umpires	
Everton II	v Misterton	151	154
Milton II	v Whitwell II	16	85
NAA III	v East Drayton	50	101
NWL II	v S. Normanton	43	111
Sherwood	v Wiseton	155	57
Thoresby Park	v Worksop II	161	114

The Kookaburra Readers

Division 5		Umpires	
Anston III	v Lea & Roses II	27	152
Clumber Park III	v Aston Hall III	40	74
Grassmoor II	v Bilsthorpe	157	158
Harthill II	v Shirebrook	1	26
Nomads	v MHM III	156	162
Rockware	v P&L III	9	88

The Mapperley Sports

Division 6		Umpires	
Bawtry II	v Teversal II	53	69
Farnsfield III	v Clumber Park IV		
Thoresby Col. III	v Langwith	91	
Todwick	v Waleswood II	12	
Welbeck IV	v Cuckney IV	115	
Woodsetts II	v Killamarsh III	110	

The Kookaburra Readers

Division 7		Umpires	
Blyth II	v Lea & Roses III	79	
Mansfield III	v Clipstone II		
Thurcroft	v Anston IV		
Wiseton II	v Sherwood II		
Worksop III	v Milton III		

Saturday 29 July

8.53pm

All fixtures start at 1.30pm (*Championship 1.00pm*)

The IM Sports

Championship

		Umpires	
Blidworth	v Cuckney II	124	32
Edwinstowe	v Clipstone	34	46
Glapwell	v NAA	101	121
Ordsall Bridon	v NWL	90	99
Thoresby Col.	v Anston	93	103

The Little Kitchen Factory

(Workshop) Division 1

		Umpires	
Everton	v Clumber Park	4	7
Killamarsh	v Worksop	80	105
Lea & Roses	v MHM II	15	72
Whitwell	v Ordsall Bridon II	36	67
WI Cavaliers II	v Kiveton Park	30	89

The LWC Drinks

Division 2

		Umpires	
Anston II	v Thoresby Col. II	13	104
Milton	v Killamarsh II	95	109
NAA II	v Harthill	45	57
P&L II	v Mansfield	97	113
Waleswood	v Farnsfield II	153	91
Woodsetts	v Bawtry	38	88

The South Forest Complex

Division 3

		Umpires	
Blyth	v Teversal	27	141
Clumber Park II	v Retford	43	111
Kiveton Park II	v Cuckney III	114	116
Mansfield II	v Edwinstowe II	22	134
Wadworth	v Blidworth II	14	53
Welbeck III	v Glapwell II	23	102

The Wales High School

Division 4

		Umpires	
Misterton	v Milton II	16	85
NWL II	v Sherwood	33	69
S. Normanton	v East Drayton	3	11
Thoresby Park	v Everton II	39	107
Wiseton	v Whitwell II	62	83
Worksop II	v NAA III	70	135

The Kookaburra Readers

Division 5

		Umpires	
Aston Hall III	v Anston III	151	154
Clumber Park III	v Rockware	74	
Harthill II	v Nomads	12	152
MHM III	v Bilsthorpe	155	161
P&L III	v Grassmoor II	50	
Shirebrook	v Lea & Roses II	157	158

The Mapperley Sports

Division 6

		Umpires	
Bawtry II	v Woodsetts II	9	115
Cuckney IV	v Waleswood II	79	162
Killamarsh III	v Todwick	156	110
Langwith	v Clumber Park IV		
Teversal II	v Farnsfield III		
Thoresby Col. III	v Welbeck IV		

The Kookaburra Readers

Division 7

		Umpires	
Anston IV	v Worksop III	1	26
Clipstone II	v Lea & Roses III		
Mansfield III	v Wiseton II		
Ollerton	v Blyth II		
Sherwood II	v Milton III	44	

Saturday 5 August

8.41pm

All fixtures start at 1.30pm (*Championship 1.00pm*)

The IM Sports

Championship		Umpires	
Blidworth	v Glapwell	23	30
Cuckney II	v Anston	89	122
NWL	v NAA	105	109
Ordsall Bridon	v Edwinstowe	37	95
P&L	v Clipstone	36	103

The Little Kitchen Factory (Workshop) Division 1

		Umpires	
Clumber Park	v MHM II	39	134
Everton	v Grassmoor	80	93
Killamarsh	v Whitwell	54	99
Kiveton Park	v Ordsall Bridon II	18	46
WI Cavaliers II	v Lea & Roses	5	113
Workshop	v Welbeck II	34	102

The LWC Drinks

Division 2		Umpires	
Anston II	v Waleswood	33	141
Bawtry	v Mansfield	14	116
Harthill	v Farnsfield II	4	7
NAA II	v P&L II	67	97
Thoresby Col. II	v Killamarsh II	22	57
Woodsetts	v Milton	72	88

The South Forest Complex

Division 3		Umpires	
Blyth	v Kiveton Park II	43	111
Edwinstowe II	v Retford	70	114
Glapwell II	v Cuckney III	155	27
Mansfield II	v Wadworth	3	45
Welbeck III	v Clumber Park II	11	133

The Wales High School

Division 4		Umpires	
East Drayton	v Everton II	62	83
Milton II	v NAA III	13	104
Misterton	v NWL II	53	69
S. Normanton	v Workshop II	91	107
Whitwell II	v Sherwood	157	158
Wiseton	v Thoresby Park	151	154

The Kookaburra Readers

Division 5		Umpires	
Bilsthorpe	v Nomads	161	50
Grassmoor II	v Anston III	162	115
Lea & Roses II	v Rockware	16	85
MHM III	v Clumber Park III		
Shirebrook	v Aston Hall III		

The Mapperley Sports

Division 6		Umpires	
Clumber Park IV	v Woodsetts II	12	135
Cuckney IV	v Bawtry II	156	152
Killamarsh III	v Thoresby Col. III	9	79
Todwick	v Farnsfield III	1	26
Waleswood II	v Welbeck IV	40	110

The Kookaburra Readers

Division 7		Umpires	
Anston IV	v Mansfield III		
Clipstone II	v Ollerton		
Lea & Roses III	v Thurcroft		
Milton III	v Wiseton II	44	
Workshop III	v Blyth II	124	

Saturday 12 August

8.28pm

All fixtures start at 1.30pm (*Championship 1.00pm*)

The IM Sports

Championship

		Umpires	
Anston	v Ordsall Bridon	30	80
Cuckney II	v P&L	4	7
Edwinstowe	v Glapwell	95	109
NAA	v Blidworth	89	130
Thoresby Col.	v Clipstone	15	22

The LWC Drinks

Division 2

		Umpires	
Bawtry	v Thoresby Col. II	14	114
Farnsfield II	v Anston II	3	103
Harthill	v Woodsetts	36	38
Killamarsh II	v NAA II	88	107
Mansfield	v Milton	45	134
P&L II	v Waleswood	72	133

The Wales High School

Division 4

		Umpires	
Everton II	v Worksop II	16	85
Milton II	v East Drayton	53	79
NAA III	v Wiseton	50	91
Sherwood	v Misterton	151	154
Thoresby Park	v NWL II	43	111
Whitwell II	v S. Normanton	155	27

The Mapperley Sports

Division 6

		Umpires	
Farnsfield III	v Cuckney IV	84	
Killamarsh III	v Teversal II	74	135
Thoresby Col. III	v Bawtry II		
Todwick	v Clumber Park IV	9	110
Waleswood II	v Langwith		

The Little Kitchen Factory

(Worksop) Division 1

		Umpires	
Kiveton Park	v Everton	23	124
Lea & Roses	v Whitwell	93	105
MHM II	v Grassmoor	57	
Ordsall Bridon II	v Killamarsh	67	122
Welbeck II	v WI Cavaliers II	97	101
Worksop	v Clumber Park	6	121

The South Forest Complex

Division 3

		Umpires	
Blidworth II	v Welbeck III	13	104
Clumber Park II	v Kiveton Park II	156	141
Cuckney III	v Blyth	33	99
Glapwell II	v Mansfield II	39	153
Retford	v Wadworth	69	70
Teversal	v Edwinstowe II	11	162

The Kookaburra Readers

Division 5

		Umpires	
Anston III	v MHM III	152	115
Bilsthorpe	v Shirebrook		
Clumber Park III	v Harthill II	62	83
Grassmoor II	v Lea & Roses II	157	158
Nomads	v P&L III		
Rockware	v Aston Hall III	12	

The Kookaburra Readers

Division 7

		Umpires	
Blyth II	v Sherwood II		
Clipstone II	v Milton III		
Thurcroft	v Ollerton	1	26
Wiseton II	v Anston IV		
Worksop III	v Lea & Roses III		

Saturday 19 August

8.14pm

All fixtures start at 1.30pm (*Championship 1.00pm*)

The IM Sports

Championship		Umpires	
Blidworth	v Anston	36	37
Glapwell	v Clipstone	124	67
Ordsall Bridon	v Cuckney II	38	93
P&L	v NWL	15	34
Thoresby Col.	v NAA	46	97

The Little Kitchen Factory (Workshop) Division 1

		Umpires	
Clumber Park	v Kiveton Park	80	89
Everton	v Lea & Roses	18	54
Grassmoor	v Ordsall Bridon II	95	99
Killamarsh	v Welbeck II	4	7
Whitwell	v MHM II	23	109
WI Cavaliers II	v Workshop	30	103

The LWC Drinks

Division 2		Umpires	
Anston II	v Killamarsh II	33	105
Bawtry	v Harthill	29	107
Milton	v Farnsfield II	72	130
NAA II	v Thoresby Col. II	22	134
Waleswood	v Mansfield	88	91
Woodsetts	v P&L II	70	116

The South Forest Complex

Division 3		Umpires	
Blyth	v Blidworth II	14	39
Edwinstowe II	v Glapwell II	156	44
Kiveton Park II	v Retford	13	104
Mansfield II	v Clumber Park II	32	57
Wadworth	v Cuckney III	16	85
Welbeck III	v Teversal	162	113

The Wales High School

Division 4		Umpires	
East Drayton	v Whitwell II	43	111
Misterton	v NAA III	62	83
NWL II	v Everton II	27	69
S. Normanton	v Thoresby Park	3	11
Wiseton	v Milton II	53	115
Workshop II	v Sherwood	12	152

The Kookaburra Readers

Division 5		Umpires	
Aston Hall III	v Nomads	1	26
Harthill II	v Rockware	40	110
Lea & Roses II	v Bilsthorpe	74	135
MHM III	v Grassmoor II	84	
P&L III	v Anston III	155	50
Shirebrook	v Clumber Park III	9	

The Mapperley Sports

Division 6		Umpires	
Clumber Park IV	v Waleswood II	45	79
Cuckney IV	v Todwick	151	154
Killamarsh III	v Farnsfield III	157	158
Langwith	v Bawtry II		
Teversal II	v Welbeck IV		
Thoresby Col. III	v Woodsetts II		

The Kookaburra Readers

Division 7		Umpires	
Anston IV	v Blyth II		
Lea & Roses III	v Milton III		
Mansfield III	v Thurcroft		
Ollerton	v Wiseton II		
Sherwood II	v Workshop III	121	
Anston IV	v Blyth II		

Saturday 26 August

8.00pm

All fixtures start at 1.30pm (*Championship 1.00pm*)

The IM Sports

Championship

		Umpires
Clipstone	v Cuckney II	15 113
Edwinstowe	v NWL	18 97
Glapwell	v P&L	30 90
NAA	v Anston	3 102
Thoresby Col.	v Ordsall Bridon	23 54

The LWC Drinks

Division 2

		Umpires
Anston II	v Woodsetts	91 105
Farnsfield II	v Killamarsh II	22 95
Mansfield	v Thoresby Col. II	44 133
Milton	v NAA II	70 116
P&L II	v Harthill	124 57
Waleswood	v Bawtry	33 39

The Wales High School

Division 4

		Umpires
Everton II	v Milton II	151 154
NWL II	v East Drayton	16 85
S. Normanton	v Misterton	84
Sherwood	v NAA III	11 162
Thoresby Park	v Whitwell II	13 104
Worksop II	v Wiseton	45 114

The Mapperley Sports

Division 6

		Umpires
Bawtry II	v Waleswood II	152 74
Killamarsh III	v Langwith	79
Teversal II	v Cuckney IV	
Welbeck IV	v Farnsfield III	50
Woodsetts II	v Todwick	1 26
Bawtry II	v Waleswood II	152 74

The Little Kitchen Factory

(Worksop) Division 1

		Umpires
Grassmoor	v WI Cavaliers II	38 89
Killamarsh	v Everton	67 93
Lea & Roses	v Kiveton Park	4 7
MHM II	v Worksop	34 103
Ordsall Bridon II	v Welbeck II	32 36
Whitwell	v Clumber Park	80 99

The South Forest Complex

Division 3

		Umpires
Blyth	v Mansfield II	27 69
Clumber Park II	v Glapwell II	14 72
Cuckney III	v Blidworth II	29 107
Kiveton Park II	v Edwinstowe II	156 88
Retford	v Teversal	43 111
Wadworth	v Welbeck III	62 83

The Kookaburra Readers

Division 5

		Umpires
Aston Hall III	v MHM III	157 158
Clumber Park III	v Bilsthorpe	155 53
Harthill II	v Lea & Roses II	9 153
Nomads	v Anston III	
P&L III	v Shirebrook	
Rockware	v Grassmoor II	12 115

The Kookaburra Readers

Division 7

		Umpires
Anston IV	v Clipstone II	
Mansfield III	v Lea & Roses III	
Ollerton	v Sherwood II	
Thurcroft	v Worksop III	110
Wiseton II	v Blyth II	121
Anston IV	v Clipstone II	

Monday 28 August

7.55pm

All fixtures start at 1.30pm (*Championship 1.00pm*)

The Little Kitchen Factory (Workshop) Division 1

Grassmoor v Welbeck II

Umpires
23 36

The LWC Drinks Division 2

Harthill v Anston II

Umpires
54 107

The South Forest Complex Division 3

Welbeck III v Retford

Umpires
101 105

The Kookaburra Readers Division 5

MHM III v Lea & Roses II

Umpires
13 104

Nomads v Grassmoor II

11 124

The Mapperley Sports Division 6

Farnsfield III v Welbeck IV

Umpires
57 97

Thoresby Col. III v Cuckney IV

50 135

Woodsetts II v Teversal II

33 91

The Kookaburra Readers Division 7

Milton III v Mansfield III

Umpires
9 69

Sherwood II v Blyth II

161 162

Martyn Snell Sportsturf Services Ltd
Grounds Maintenance Contractors
Cricket Pitch Specialists
07780450248
Sportsturfservices@outlook.com

Saturday 2 September

7.44pm

All fixtures start at 1.00pm (*Championship 12.30pm*)

The IM Sports

Championship

		Umpires
Anston	v Clipstone	6 99
Cuckney II	v Edwinstowe	97 101
NWL	v Glapwell	46 134
Ordsall Bridon	v Blidworth	105 130
P&L	v Thoresby Col.	67 95

The LWC Drinks

Division 2

		Umpires
Bawtry	v Milton	70 121
Harthill	v Waleswood	32 93
Killamarsh II	v Mansfield	29 88
NAA II	v Anston II	23 44
Thoresby Col. II	v P&L II	57 72
Woodsetts	v Farnfield II	12 141

The Wales High School

Division 4

		Umpires
East Drayton	v Worksop II	53 116
Milton II	v Thoresby Park	14 69
NAA III	v Everton II	45 162
S. Normanton	v Sherwood	156 161
Whitwell II	v NWL II	151 154
Wiseton	v Misterton	16 85

The Mapperley Sports

Division 6

		Umpires
Clumber Park IV	v Teversal II	
Cuckney IV	v Killamarsh III	62 83
Farnfield III	v Woodsetts II	
Langwith	v Welbeck IV	
Todwick	v Bawtry II	1 26
Waleswood II	v Thoresby Col. III	74

The Little Kitchen Factory

(Worksop) Division 1

		Umpires
Clumber Park	v Grassmoor	38 103
Everton	v Ordsall Bridon II	15 114
Kiveton Park	v Whitwell	4 7
Welbeck II	v MHM II	22 34
WI Cavaliers II	v Killamarsh	124 102
Worksop	v Lea & Roses	80 90

The South Forest Complex

Division 3

		Umpires
Blidworth II	v Retford	13 104
Edwinstowe II	v Wadworth	33 153
Glapwell II	v Kiveton Park II	3 11
Mansfield II	v Cuckney III	155 50
Teversal	v Clumber Park II	152 36
Welbeck III	v Blyth	28 91

The Kookaburra Readers

Division 5

		Umpires
Anston III	v Rockware	9 40
Bilsthorpe	v Harthill II	115
Grassmoor II	v Clumber Park III	157 158
Lea & Roses II	v Aston Hall III	43 111
MHM III	v P&L III	
Shirebrook	v Nomads	

The Kookaburra Readers

Division 7

		Umpires
Blyth II	v Thurcroft	135 110
Clipstone II	v Wiseton II	
Lea & Roses III	v Ollerton	79
Sherwood II	v Anston IV	

Saturday 9 September

7:28pm

All fixtures start at 1.00pm (*Championship 12.30pm*)

The IM Sports

Championship		Umpires	
Clipstone	v NWL	32	101
Edwinstowe	v P&L	4	7
Glapwell	v Ordsall Bridon	22	38
NAA	v Cuckney II	34	97
Thoresby Col.	v Blidworth	124	80

The Little Kitchen Factory (Workshop) Division 1

		Umpires	
Grassmoor	v Killamarsh	134	93
Lea & Roses	v Clumber Park	46	116
MHM II	v Kiveton Park	28	37
Welbeck II	v Everton	54	103
Whitwell	v WI Cavaliers II	29	105
Workshop	v Ordsall Bridon II	15	72

The LWC Drinks

Division 2		Umpires	
Farnsfield II	v Thoresby Col. II	36	67
Killamarsh II	v Woodsetts	18	91
Mansfield	v Harthill	23	121
Milton	v Anston II	141	114
P&L II	v Bawtry	95	130
Waleswood	v NAA II	99	109

The South Forest Complex

Division 3		Umpires	
Blidworth II	v Mansfield II	3	162
Clumber Park II	v Edwinstowe II	44	161
Cuckney III	v Teversal	45	57
Kiveton Park II	v Welbeck III	12	152
Retford	v Glapwell II	14	33
Wadworth	v Blyth	62	83

The Wales High School

Division 4		Umpires	
Everton II	v Whitwell II	43	111
Misterton	v Worksop II	151	154
NWL II	v Wiseton	53	69
Sherwood	v Milton II	155	50
Thoresby Park	v East Drayton	11	133

The Kookaburra Readers

Division 5		Umpires	
Aston Hall III	v P&L III		9
Clumber Park III	v Lea & Roses II	40	115
Harthill II	v MHM III	1	26
Rockware	v Bilsthorpe	88	135
Shirebrook	v Anston III	157	158

The Mapperley Sports

Division 6		Umpires	
Bawtry II	v Clumber Park IV	16	85
Farnsfield III	v Langwith		
Teversal II	v Killamarsh III	156	84
Welbeck IV	v Todwick		
Woodsetts II	v Waleswood II	110	

The Kookaburra Readers

Division 7		Umpires	
Anston IV	v Ollerton		
Blyth II	v Clipstone II	79	
Mansfield III	v Sherwood II		
Thurcroft	v Milton III		
Wiseton II	v Worksop III		

Saturday 16 September

7.12pm

All fixtures start at 1.00pm

The Little Kitchen Factory (Worksop) Division 1

		Umpires
Clumber Park	v Lea & Roses	37 46
Everton	v Welbeck II	105 116
Killamarsh	v Grassmoor	38 101
Kiveton Park	v MHM II	54 90
Ordsall Bridon II	v Worksop	18 134
WI Cavaliers II	v Whitwell	36 67

The South Forest Complex Division 3

		Umpires
Blyth	v Wadworth	99 109
Edwinstowe II	v Clumber Park II	22 23
Glapwell II	v Retford II	3 95
Mansfield II	v Blidworth II	156 84
Welbeck III	v Kiveton Park II	28 130

The Kookaburra Readers Division 5

		Umpires
Anston III	v Shirebrook	12 154
Bilsthorpe	v Rockware	11 162
Grassmoor II	v Nomads	
Lea & Roses II	v Clumber Park III	53
MHM III	v Harthill II	
P&L III	v Aston Hall III	

The Kookaburra Readers Division 7

		Umpires
Clipstone II	v Blyth II	
Milton III	v Thurcroft	
Ollerton	v Anston IV	157 158
Sherwood II	v Mansfield III	
Worksop III	v Wiseton II	1 26

The LWC Drinks Division 2

		Umpires
Anston II	v Milton	93 97
Bawtry	v P&L II	4 7
Harthill	v Mansfield	15 72
NAA II	v Waleswood	32 102
Thoresby Col. II	v Farnsfield II	34 103
Woodsetts	v Killamarsh II	141 88

The Wales High School Division 4

		Umpires
East Drayton	v Thoresby Park	62 69
Milton II	v Sherwood	45 111
S. Normanton	v NAA III	161 57
Whitwell II	v Everton II	29 153
Wiseton	v NWL II	33 114
Worksop II	v Misterton	44 91

The Mapperley Sports Division 6

		Umpires
Clumber Park IV	v Bawtry II	152 79
Cuckney IV	v Thoresby Col. III	16 85
Langwith	v Farnsfield III	155 9
Todwick	v Welbeck IV	40 135
Waleswood II	v Woodsetts II	50 110



CUCKNEY



CRICKET CENTRE

**THREE LANES OF NETS
AVAILABLE FOR HIRE**

8.00am to 10.00pm

Facilities include
Bowling Machine Video
Service Viewing Balcony

Function Room available for:
Meetings & Presentations
Social Events
Private Parties etc.

**Langwith Road (A632)
Cuckney, nr. Mansfield,
Notts. NG20 9NG**

**For Full Details and Bookings
☎ 01623 845555**

The John J. Mallen t20 Trophy Fixtures

Group Matches

Sunday 25 June

9.22pm

To start at 11.00am

Group A (Cuckney CC)

Anston v Cuckney II

Group B (Killamarsh CC)

Killamarsh v NWL

Group C (MHM CC)

Clumber Park v MHM II

Group D (Worksop CC)

Ordsall Bridon II v Worksop

To start at 12.30pm

Group E (Lea & Roses CC)

Lea & Roses v Welbeck II

Umpires

5 6

To start at 2.15pm

Group A (Cuckney CC)

Anston v P&L II

Group B (Killamarsh CC)

NAA v NWL

Group C (MHM CC)

Clumber Park v Whitwell

Group D (Worksop CC)

Clipstone v Ordsall Bridon II

To start at 3.45pm

Group E (Lea & Roses CC)

Lea & Roses v Welbeck II

Umpires

5 6

To start at 5.30pm

Group A (Cuckney CC)

Cuckney II v P&L II

Group B (Killamarsh CC)

Killamarsh v NAA

Group C (MHM CC)

MHM II v Whitwell

Group D (Worksop CC)

Clipstone v Worksop

Group A (Cuckney CC)

Umpires 23 32 89

Group B (Killamarsh CC)

Umpires 4 39 80

Group C (MHM CC)

Umpires 30 97 124

Group D (Worksop CC)

Umpires 99 101 105

Finals Day

Sunday 2 July

9.20pm

To start at 12.00pm

Semi-Final 1 (Killamarsh CC)

Group Winner v Group 4th Place

Umpires

6 32

Semi-Final 2 (Whitwell CC)

Group 2nd Place v Group 3rd Place

Umpires

39 101

To start at 4.00pm

Final (Killamarsh CC)

Winner SF1 v Winner SF2

Umpires

6 101

2016 - The Previous Season

League Tables

The Red Rock Partnership Ltd. Championship

	P	W	WD	Tie	We-d	LD	L	Bat	Bowl	Total	Ded
Farnsfield	22	13	1	0	8	0	0	56	63	331	-2
Papplewick & Linby	22	10	2	0	7	0	3	62	56	299	-1
Clipstone Welfare	22	7	4	0	5	0	6	59	64	276	-1
Thoresby Colliery	22	8	0	0	8	4	2	50	55	256	-1
Anston	22	9	0	0	6	3	4	53	54	253	-4
Retford	22	8	0	1	7	2	4	47	52	244	-3
Glapwell Colliery	22	6	2	0	8	0	6	37	59	236	
Notts & Arnold Amateur	22	3	5	0	6	0	8	36	51	207	-2
North Wheatley with Leverton	22	5	1	0	5	2	9	41	45	189	-1
Edwinstowe	22	5	1	0	8	1	7	35	34	189	
Whitwell	22	1	0	1	6	1	13	38	39	130	-3
Worksop	22	1	0	0	4	2	15	16	46	100	-2

The Little Kitchen Factory (Worksop) Division 1

	P	W	WD	Tie	We-d	LD	L	Bat	Bowl	Total	Ded
Blidworth Colliery Welfare	20	10	2	0	6	0	2	53	51	279	-1
Cuckney II	20	9	0	0	6	1	4	49	53	248	
Kiveton Park Colliery	20	7	1	0	6	2	4	50	46	227	-3
West Indian Cavaliers II	20	8	1	0	6	1	4	39	51	223	-11
Ordsall Bridon II	20	4	2	0	8	1	5	40	35	192	-1
Welbeck II	20	3	2	0	8	1	6	41	45	190	-2
Clumber Park	20	4	2	0	5	0	9	47	46	185	-6
Everton	20	4	2	0	5	1	8	40	45	185	
Killamarsh	20	5	0	0	8	2	5	36	34	179	-3
Grassmoor Works	20	4	0	0	9	2	5	30	40	175	-1
Harthill	20	2	0	0	9	1	8	33	41	151	-3

The LWC Drinks Division 2

	P	W	WD	Tie	We-d	LD	L	Bat	Bowl	Total	Ded
Lea & Roses	22	11	2	0	6	1	2	66	61	317	
Mansfield Hosiery Mills II	22	11	0	0	7	0	4	49	62	285	
Milton	22	9	1	0	6	2	4	53	61	272	
Anston II	22	9	0	0	6	1	6	66	56	268	
Papplewick & Linby II	22	8	1	0	5	1	7	57	62	257	
Notts & Arnold Amateur II	22	8	1	0	8	1	4	50	47	253	
Farnsfield II	22	8	0	0	6	0	8	41	57	230	
Mansfield	22	7	0	0	7	0	8	39	54	215	-4
Bawtry	22	5	1	0	8	0	8	37	55	210	
Thoresby Colliery II	22	4	1	0	8	2	7	37	39	186	
Killamarsh II	22	1	2	0	7	0	12	25	39	128	-10
Glapwell Colliery II	22	1	0	0	8	1	12	22	37	110	-11

The South Forest Leisure Complex Division 3

	P	W	WD	Tie	We-d	LD	L	Bat	Bowl	Total	Ded
Waleswood Sports	20	8	3	0	6	1	2	59	54	276	-1
Woodsetts Community	20	9	2	0	5	2	2	54	53	268	-1
Retford II	20	9	2	0	4	0	5	60	53	265	
Clumber Park II	20	8	1	0	4	0	7	45	59	234	
Welbeck III	20	8	0	0	6	3	3	42	47	226	-1
Teversal	20	8	1	0	5	0	6	40	46	221	-1
Kiveton Park Colliery II	20	6	2	0	5	0	7	42	52	203	-13
Wadworth	20	5	0	0	5	1	9	24	46	162	
Edwinstowe II	20	6	0	0	4	0	10	31	46	153	-20
Mansfield II	20	2	0	0	8	2	8	20	40	136	
East Drayton	20	2	0	0	4	2	12	24	40	104	-12

The Wales High School Division 4

	P	W	WD	Tie	We-d	LD	L	Bat	Bowl	Total	Ded
Cuckney III	20	12	2	0	5	1	0	55	57	307	-1
Blyth	20	9	2	0	3	1	5	49	64	261	
Blidworth Colliery Welfare II	20	8	3	0	5	0	4	45	52	253	
Thoresby Park	20	9	0	0	5	3	3	37	53	233	-1
Whitwell II	20	9	0	0	7	0	4	37	44	231	
Notts & Arnold Amateur III	20	6	1	0	5	2	6	39	46	201	
Sherwood Colliery	20	6	0	0	8	1	5	33	38	193	
Worksop II	20	3	3	0	3	1	10	29	42	157	
Everton II	20	3	0	0	6	2	9	30	41	147	
Milton II	20	3	1	0	3	0	13	37	42	143	
South Normanton	20	1	0	0	8	1	10	9	23	84	-10

The Kookaburra Readers Division 5

	P	W	WD	Tie	We-d	LD	L	Bat	Bowl	Total	Ded
Wiseton	20	12	2	0	4	0	2	56	63	307	
North Wheatley with Leverton II	20	10	0	0	2	3	5	47	64	249	
Misterton	20	8	2	1	2	1	6	49	55	240	
Anston III	20	7	2	0	4	1	6	41	52	223	
Harthill II	20	6	2	1	4	1	6	35	60	219	
Grassmoor Works II	20	6	1	0	9	0	4	30	43	208	-1
Clumber Park III	20	5	2	0	4	2	7	35	47	190	
Shirebrook	20	7	0	0	4	0	9	30	51	187	-2
Nomads	20	5	0	0	7	1	7	24	51	179	
Aston Hall III	20	6	0	0	4	1	9	31	43	151	-21
Mansfield Hosiery Mills III	20	2	0	0	4	1	13	13	29	52	-40

The Mapperley Sports Division 6

	P	W	WD	Tie	We-d	LD	L	Bat	Bowl	Total	Ded
Rockware	20	14	1	0	5	0	0	49	56	313	
Bilsthorpe	20	9	1	0	8	0	2	45	50	261	
Papplewick & Linby III	20	8	0	0	6	0	6	37	53	222	
Lea & Roses II	20	6	2	0	8	1	3	36	36	204	-10
Welbeck IV	20	5	1	0	8	3	3	32	40	196	
Todwick	20	6	0	0	6	1	7	33	38	171	-10
Bawtry II	20	4	1	0	7	0	8	26	42	167	-1
Farnsfield III	20	5	0	0	9	0	6	22	31	157	-10
Teversal II	20	2	1	0	7	2	8	17	36	133	
Killamarsh III	20	3	2	0	5	1	9	17	41	116	-30
Woodsetts Community II	20	2	0	0	5	1	12	12	46	104	-10

The Kookaburra Readers Division 7

	P	W	WD	Tie	We-d	LD	L	Bat	Bowl	Total	Ded
Waleswood Sports II	16	13	0	0	3	0	0	48	56	278	
Cuckney IV	16	8	0	0	4	0	4	32	40	192	
Langwith	16	5	0	0	8	0	3	31	35	174	
Clumber Park IV	16	5	1	0	3	0	7	25	45	148	-10
Thoresby Colliery III	16	4	0	0	7	0	5	18	37	145	
Sherwood Colliery II	16	3	1	0	5	0	7	18	26	110	-10
Ollerton Colliery	16	5	0	0	3	1	7	23	29	101	-31
Blyth II	16	2	0	0	4	0	10	9	42	99	
Mansfield Hosiery Mills IV	16	5	0	0	3	1	7	20	33	93	-40

The Direct CNC Division 8

	P	W	WD	Tie	We-d	LD	L	Bat	Bowl	Total	Ded
Wiseton II	18	9	3	0	2	1	3	36	58	246	
Lea & Roses III	18	6	2	0	5	1	4	31	46	201	
Mansfield III	18	4	2	0	5	3	4	24	32	150	-10
Thurcroft	18	7	0	0	4	0	7	25	35	145	-23
Workshop III	18	6	2	0	2	1	7	29	41	136	-40
Milton III	18	4	0	0	4	6	4	15	38	127	-10
Anston IV	18	2	3	0	4	0	9	16	31	85	-40

Awards & Prize Winners

Divisional Winners

The Worksop Guardian Cup	The Red Rock Partnership Championship	Farnsfield
The Cliff Wilmott Cup	The Little Kitchen Factory (Worksop) Division 1	Blidworth
The Wigmore Excelsior Cup	The LWC Division 2	Lea & Roses
The John Hall Cup	The South Forest Leisure Complex Division 3	Waleswood
The Bassetlaw Umpires' Cup	The Wales High School Division 4	Cuckney III
The Harry A Spencer Shield	The Kookaburra Readers Division 5	Wiseton
The Genefax Shield	The Mapperley Sports Division 6	Rockware
The Steetley Works Cup	The Kookaburra Readers Division 7	Waleswood II
The Sydney Cartwright Cup	The Direct CNC Division 8	Wiseton II

Divisional Batting Awards

Qualification as per Rule 4.2

		I	NO	R	HS	Ave
The Wilfred Stocks Award Championship	Curtis Mitchell Farnsfield	17	10	622	110	88.86
The Fred Welham Award Championship (Aggregate)	Mitchell English Thoresby Colliery	18	3	718	123*	47.87
The Getliffe Memorial Award Division 1	Amit Dhadwal Blidworth Colliery Welfare	14	2	1148	237	95.67
The Getliffe Memorial Award Division 2	Ian Barley Anston II	15	7	518	136*	64.75
The Mike Smedley Award Division 3	Matthew Collett Woodsetts Community	18	5	888	132	68.31
The Mike Smedley Award Division 4	Glyn Coxhill Blyth	17	2	838	155*	55.87
The Bassetlaw Council Award Division 5	Matthew Kingston Wiseton	13	1	448	56	37.33
The Bassetlaw Council Award Division 6	Darren Walker Welbeck IV	13	8	348	107*	69.60
The George Raynes Award Division 7	Kevin Garnett Cuckney IV	11	4	196	74*	49.00
The George Raynes Award Division 8	Glyn Bailey Worksop III	11	1	297	81*	29.70

Divisional Bowling Awards

Qualification as per Rule 4.2

		O	M	R	W	Ave
The Jack Baddiley Cup Championship	Amila Perera Anston	161.0	36	408	44	9.27
The Jack Sales Memorial Cup Division 1	Oliver Wilson Cuckney II	158.4	31	519	30	17.30
The Jack Sales Memorial Cup Division 2	Garry Smedley Mansfield	152.5	46	415	42	9.88
The Les Jackson Trophy Division 3	Gary Lomas Waleswood Sports	125.5	27	359	35	10.36
The Les Jackson Trophy Division 4	Paul Hulme Thoresby Park	153.5	48	283	48	5.90
The David Mason Memorial Cup Division 5	Richard Watts Wiseton	115.1	29	258	38	6.79
The David Mason Memorial Cup Division 6	Chris Spittlehouse Bilsthorpe	158.3	61	258	42	6.14
The Blackburn Trophy Division 7	Simon Pallant Thoresby Colliery III	116.0	17	336	35	9.60
The Blackburn Trophy Division 8	Tom Barker Wiseton II	131.0	33	306	35	8.74

Cup Competitions

The John J. Mallen Trophy	t20 Competition	Anston
The Harold Pope Trophy	The John J. Mallen Trophy Final Man of the Match	Josh Littlewood Anston

Special Awards

The Randall Trophy	U21 Batsman of the Year	Amit Dhadwal Blidworth
The Larwood Trophy	U21 Bowler of the Year	Charlie Blatherwick Papplewick & Linby
The Elvidge Trophy	Wicket Keeper with the most dismissals	Stewart Groves Retford
The Wilkinson Trophy	Service to the League	Gerry Graney BDUA

Match Performances

Highest Team Totals (more than 300)

Division

Ch.	332-5	NAA	v	Worksop	
	316-4d	P&L	v	Thoresby Col.	
	306-6	Farnsfield	v	Thoresby Col.	
1	404-3	Blidworth	v	Ordsall Bridon II	
	360-9	Blidworth	v	Kiveton Park	
	358-4	Blidworth	v	Ordsall Bridon II	
2	316-7	NAA II	v	Thoresby Col. II	
4	302-7	Cuckney III	v	NAA III	

Lowest Team Totals (less than 40)

Division

2	38	Mansfield	v	Milton	
3	33	Edwinstowe II	v	East Drayton	(10 players)
	21	Edwinstowe II	v	Waleswood	(10 players)
5	38	Nomads	v	Wiseton	
6	32	Woodsetts II	v	Farnsfield III	
7	39	Blyth II	v	Waleswood II	
8	25	Milton III	v	Worksop III	
	28	Anston IV	v	Thurcroft	
	37	Wiseton II	v	Thurcroft	(10 players)

Team Totals less than 80 from scheduled overs

Division

6	73-0	Teversal II	v	Killamarsh III	
	77-8	Welbeck IV	v	Lea and Roses II	
8	55-8	Mansfield III	v	Lea and Roses III	

Wins by 200 runs or more

Division

1	Blidworth	404-3	beat	Ordsall Bridon	120	by 284 runs
	Blidworth	360-9	beat	Kiveton Park	149	by 211 runs

Wins by 10 wickets

Division

Ch.	NWL	131	lost to	P&L	133-0
1	Everton	148	lost to	Grassmoor	152-0
	Ordsall Bridon II	160	lost to	Killamarsh	164-0
	Clumber Park	60	lost to	Cuckney II	66-0
2	Thoresby Col. II	95-9	lost to	MHM II	96-0
3	East Drayton	62	lost to	Wadworth	63-0
	East Drayton	121	lost to	Welbeck III	122-0
	Edwinstowe II	45	lost to	Woodsetts	46-0
4	Everton II	52	lost to	Cuckney III	53-0
5	Clumber Park III	104	lost to	Nomads	105-0
	Nomads	66	lost to	NWL II	70-0
7	Sherwood	45	lost to	Langwith	46-0
	Clumber Park IV	74	lost to	Cuckney IV	75-0
8	Thurcroft	44	lost to	Wiseton II	45-0

Wins by 1 run

Division

Ch.	Farnfield	175	beat	Glapwell	174
3	Welbeck III	104-9	beat	Mansfield II	103-9

Wins by 1 wicket

Division

Ch.	Worksop	176	lost to	Edwinstowe	177-9
	Whitwell	140	lost to	Glapwell	141-9
1	Clumber Park	122	lost to	Firbeck	125-9
3	Edwinstowe II	168	lost to	Teversal	173-9
	Edwinstowe II	102	lost to	Waleswood	103-9
4	Thoresby Park	115	lost to	NAA III	118-9
	Milton II	146	lost to	Sherwood	149-9
	South Normanton	199-8	lost to	Everton II	202-9
5	Nomads	101	lost to	Anston III	104-9
	Aston III	127-8	lost to	Clumber Park III	128-9
6	Teversal II	140	lost to	Rockware	143-9
	Todwick	160	lost to	Killamarsh III	162-9
	Woodsetts II	94	lost to	Rockware	96-9
7	Sherwood II	138	lost to	Waleswood II	139-9

Ties

Division

Ch.	Whitwell	119 tied with	Retford	119
5	Misterton	120 tied with	Harthill II	120

Highest Aggregate

Division

Ch.	NAA	332-5 drew with	Worksop	232-5	564 runs
	NWL	283-3 drew with	Glapwell	279-6	562 runs
1	Blidworth	358-4 drew with	Ordsall Bridon II	246-7	704 runs



RAM
CRICKET

01372 722999
ramcricket.co.uk

Bassetlaw Cricket League

A small selection of our huge range of cricket coaching aids

Batting Tees X5



£13.20

Katchet



£45.60

Sidearm - Club



£26.40

Coaching Bat



£19.20

Target Stump



£10.80

Target Ring



£18

Rebound Net

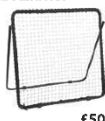

£50.40

Coaches Ball Bag



£15.60

(Holds 72 balls)

Fielding Goals

(Excludes Stumps)



£37.20 (per pair)

Fusion Skyer Bat



£66

Technique Bat



£21.60

Catching Mitt



£28.80

All prices include VAT

Visit our website www.ramcricket.co.uk to view full range of cricket products available

Enter BLCL5 as the discount code to receive a 5% discount on all products

(5% of all purchases made online will also be given to Bassetlaw Cricket League to help fund the League.)

Contact Ram to make sure you are on mailing list to receive 2017 Cricket Catalogue

01372 722999

ramcricket.co.uk

sales@ramhouse.co.uk

Individual Performances

Batting (centuries or the highest score per division)

The Red Rock Partnership Ltd. Championship

Muhammad Yasar	Thoresby Col.	140	v	NWL
Leon Botha (2)	P&L	139	v	Thoresby Col.
		100*	v	NWL
Craig Harrison	NAA	137	v	Workshop
Jonny Loates	NWL	135*	v	Glapwell
James Taylor (2)	P&L	135	v	Clipstone
		109	v	Anston
Dilhan Cooray (2)	NAA	128	v	Workshop
		101	v	NWL
Mitchell English	Thoresby Col.	123*	v	Edwinstowe
Usman Afzaal	Retford	118	v	Anston
Andrew Shaw	Whitwell	112	v	Clipstone
Curtis Mitchell (2)	Farnsfield	110	v	Thoresby Col.
		101*	v	Thoresby Col.
Amila Perera	Anston	106	v	Workshop
Lee Wilson	Clipstone	105	v	Thoresby Col.
Yashan Samarasinghe	Edwinstowe	105	v	Workshop
Luke Ambrose	Workshop	101*	v	Clipstone

The Little Kitchen Factory (Workshop) Division 1

Amit Shadwal (6)	Blidworth	237	v	Kiveton Park
		136*	v	Clumber Park
		135	v	Ordsall Bridon II
		121	v	Ordsall Bridon II
		108*	v	Harthill
		102	v	WI Cavaliers II
Paldip Sidhu	WI Cavaliers II	167	v	Grassmoor
Jacob Bowell (3)	Blidworth	143	v	Ordsall Bridon II
		142*	v	Ordsall Bridon II
		108	v	Clumber Park
David Beard	Clumber Park	129*	v	Blidworth
Jonathan Mimms	Everton	117*	v	Cuckney II
Matthew Higgins	Welbeck II	115*	v	Kiveton Park
Aubrey Towler (2)	Kiveton Park	110	v	Cuckney II
		102	v	Cuckney II
Ryan Parsons	Killamarsh	106*	v	Ordsall Bridon II
Richard Bostock	Cuckney II	105*	v	Harthill
Chris Fletcher	Grassmoor	105*	v	Everton

Dom Cumming (2)	Harthill	104*	v	Welbeck
		104	v	Kiveton Park
Paul Dan Den Heuvel	Ordsall Bridon II	101*	v	Killamarsh
Will Ulllyott	Cuckney II	100	v	Welbeck II

The LWC Drinks Division 2

Kaylan Ampolu	Anston II	152	v	Glapwell
Nicholas Truswell (2)	Glapwell II	150*	v	Killamarsh
		109	v	NAA II
Ammar Abbas	Bawtry	148*	v	Farnsfield II
Ian Barley	Anston II	136*	v	Thoresby Col.
Adam Rostance	P&L II	121*	v	Anston II
Chris Needham	Lea and Roses	120	v	Thoresby Col. II
Oliver Pearson	NAA II	119*	v	Glapwell
Anthony Roddis	Anston II	105	v	Farnsfield II
Alex Scott	NAA II	103	v	Thoresby Col. II
Gulrez Rehman	Bawtry	102	v	Anston II
Grant Fleming	Bawtry	100*	v	Farnsfield II

The South Forest Leisure Complex Division 3

Matthew Collett (2)	Woodsetts	132	v	Clumber Park II
		109*	v	Retford II
Gavin King	Edwinstowe II	114*	v	Retford II
Andy Marsh	Kiveton Park II	112*	v	Teversal
John Laking	Retford II	110*	v	Wadworth
Andy Smith	Clumber Park II	109	v	Waleswood
Daniel Richardson	Kiveton Park II	107*	v	Woodsetts
Tom Haslam	Kiveton Park II	104	v	Welbeck III
Jawahir Kazam	Waleswood	102	v	Woodsetts
William Bircumshaw	Clumber Park II	102	v	Teversal
Aaron Rhodes	Edwinstowe II	101*	v	East Drayton

The Wales High School Division 4

Glyn Coxhill (4)	Blyth	155*	v	Whitwell II
		136	v	Milton II
		119	v	Sherwood
		110*	v	Milton II
Joe Warriner	Milton II	104	v	NAA III
Andrew Kendall	Worksop II	104	v	NAA III
John Wagthorne	Everton II	101*	v	Blidworth II

The Kookaburra Readers Division 5

Alex Lewin	Nomads	102	v	Anston III
Matt Boscolo	Misterton	101	v	MHM III

The Mapperley Sports Division 6

Zac Metcalfe	Lea and Roses II	147*	v	Welbeck IV
Jenson Green	Killamarsh III	114	v	Welbeck VI
Darren Walker	Welbeck IV	107*	v	Woodsetts II

The Kookaburra Readers Division 7

Craig Lynam	MHM IV	137	v	Blyth
Howard Tomlinson	Clumber Park IV	103*	v	Blyth
Evan Tilley	Clumber Park IV	100	v	Blyth

The Direct CNC Division 8

Steve Jenkins (2)	Mansfield III	141*	v	Wiseton II
		114	v	Milton III
Sam Bowers	Anston IV	123*	v	Mansfield III
Andrew McCartan	Thurcroft	109	v	Wiseton II

Bowling (taking seven or more wickets)**The Red Rock Partnership Ltd. Championship**

Gareth Blinkhorn	P&L	7-31	v	NAA
Jim Rhodes	P&L	7-13	v	NAA
Mohamed Anwardeen	Clipstone	7-30	v	Whitwell

The Little Kitchen Factory (Workshop) Division 1

Gareth Beard	Clumber Park	8-34	v	Harthill
Conal Doughty	Cuckney II	7-17	v	Harthill

The LWC Drinks Division 2

Sean Harrison	Bawtry	7-19	v	Killamarsh II
Garry Smedley	Mansfield	7-18	v	MHM II
Sukhdeep Singh	Killamarsh II	7-35	v	MHM II

The South Forest Leisure Complex Division 3

Chris Hewitt	Teversal	8-20	v	Wadworth
Kevin Pattenden	Retford	7-33	v	Clumber Park
Gary Lomas	Waleswood	7-7	v	Edwinstowe
Carl Hewitt	Teversal	7-16	v	Mansfield
Andy Ogle	East Drayton	7-26	v	Wadworth
David Williams	Mansfield	7-29	v	Woodsetts

Jack Calver	Wadworth	7-19	v	Kiveton Park
Stephen Dye	Woodsetts	7-33	v	Wadworth

The Wales High School Division 4

Richard Moss	Cuckney III	9-31	v	Milton II
Paul Hulme	Thoresby Park	7-15	v	Worksop II

The Kookaburra Readers Division 5

Tom Warriner	Shirebrook	8-27	v	Harthill II
Bradie Shaw	Anston III	7-26	v	Harthill II
Matt Gorman (2)	Wiseton	7-25	v	Aston Hall III
		7-31	v	Clumber Park III

The Mapperley Sports Division 6

Chris Spittlehouse	Bilsthorpe	8-26	v	Teversal II
Wayne Keeling	Woodsetts II	7-34	v	Welbeck IV

The Kookaburra Readers Division 7

Shaun Grice	Waleswood II	7-22	v	Blyth II
-------------	--------------	------	---	----------

The Direct CNC Division 8

Steve Inglis	Thurcroft	7-20	v	Anston IV
--------------	-----------	------	---	-----------

Wicket keeping (ten or more dismissals)

The Red Rock Partnership Ltd. Championship

		Catches	Stumpings	Total
Stewart Groves	Retford	23	13	36
Charles Wilson	Farnsfield	15	4	19
James Matthew King	Anston	8	10	18
Harry Ratcliffe	P&L	14	3	17
Ben Marson	Thoresby Colliery	9	8	17
Daniel Wheatley	Whitwell	9	4	13
Curtis Mitchell	Farnsfield	11	1	12
Scott Smith	Glapwell	11	0	11
Oliver Titterington	Worksop	10	1	11
Jason Gorman	Clipstone	10	0	10
Gary Wilson	Edwinstowe	7	3	10

The Little Kitchen Factory (Workshop) Division 1

		Catches	Stumpings	Total
Jonathan Parker	Harthill	11	4	15
George Hadfield	Cuckney II	4	8	12
Tom Haslam	Kiveton	9	2	11

The LWC Drinks Division 2

		Catches	Stumpings	Total
Daniel Stokes	P&L II	17	5	22
Phil Drabble	Glapwell II	11	9	20
Lee Mardle	Lea and Roses	17	2	19
Dave Stone	Milton	12	2	14
Alexander England	Farnsfield II	9	3	12
Paul Barber	Thoresby Colliery II	8	4	12
Ameer Kotze	NAA II	10	1	11
Simon Butler	MHM II	5	5	10
Joseph McCallum	Bawtry	7	3	10

The South Forest Leisure Complex Division 3

		Catches	Stumpings	Total
Jack Fleetwood	Kiveton Park II	11	6	17
William Parker	Welbeck III	8	8	16
Alistar Walker	Edwinstowe II	9	7	16

The Wales High School Division 4

		Catches	Stumpings	Total
David Beastall	Thoresby Park	12	6	18
Adrian Cheetham	Cuckney III	11	5	16
Graeme Woolley	Blyth	8	3	11

The Kookaburra Readers Division 5

		Catches	Stumpings	Total
Brett Mason	Wiseton	11	6	17
Paul Powell	Nomads	8	3	11
Chris Dawes	Grassmoor II	10	0	10

The Mapperley Sports Division 6

		Catches	Stumpings	Total
Adam Dickens	Woodsetts II	13	5	18
Mike Overson	Lea and Roses II	10	1	11
Rob Stewart	P&L III	7	4	11
Jake Stansbury	Rockware	6	4	10

The Kookaburra Readers Division 7

		Catches	Stumpings	Total
Jack Waring	Thoresby Colliery III	8	4	12

The Direct CNC Division 8

		Catches	Stumpings	Total
Adam Price	Wiseton II	7	2	9

Outfield Catches (ten or more)

17

Mitchell English	Thoresby Col.
------------------	---------------

15

Matthew Page	Glapwell
--------------	----------

14

Danny Anthony	Harthill
---------------	----------

13

Amila Perera	Anston
--------------	--------

12

Callum Harrison	NWL	Craig Graney	Wiseton
Antony Woolley	P&L II		

11

Ian Barley	Anton II	Carl Lake	Rockware
Thomas Lane	Lea and Roses	Callum McKenzie	Farnsfield
Michael Smith	Kiveton Park II		

10

Adrian Bateman	Rockware	Gareth Campion	Everton
Grant Fleming	Bawtry	Chris Fletcher	Grassmoor
Richard Keightley	Lea & Roses	Matthew Kingston	Wiseton
Curtis Mitchell	Farnsfield	Michael Rann	NAA II
Callum Smith	Anston	Andrew Stoneman	Worksop

League Averages

Batting

The Red Rock Partnership Ltd. Championship
(qualification: 300 runs and an average of 20)

		I	NO	Runs	HS	Ave
Curtis Mitchell	Farnsfield	17	10	622	110	88.86
Amila Perera	Anston	14	4	521	106	52.10
Leon Botha	P&L	15	2	633	139	48.69
Mitchell English	Thoresby Colliery	18	3	718	123*	47.87
James Taylor	P&L	14	1	620	135	47.69
Pascal Broadley	Retford	12	4	331	67*	41.38
Luke Ambrose	Worksop	16	3	522	101*	40.15
Luke Tong	NWL	12	2	396	88	39.60
Callum McKenzie	Farnsfield	18	5	540	76	39.23
Jonny Loates	NWL	16	3	507	135*	39.00
DilhanCooray	NAA	15	0	564	128	37.60
Yahsan Samarasinghe	Edwinstowe	15	1	504	105	36.00
Usman Afzaal	Retford	17	1	560	118	35.00
Lee Wilson	Clipstone	12	1	382	105	34.73
Louis Sprigg	Clipstone	13	3	339	69	33.90
Sam Ogrizovic	P&L	15	2	438	74	33.69
Matthew Sisson	Farnsfield	15	1	471	77	33.64
Amory Holder	Clipstone	18	2	538	69	33.63
Danny Bircumshaw	Glapwell	16	2	467	86	33.36
Andrew Shaw	Whitwell	18	2	548	112	32.24
Muhammad Yasar	Thoresby Colliery	14	1	403	140	31.00
Lee Willis	Thoresby Colliery	14	4	308	51	30.80
Luke Hall	Anston	17	3	429	66*	30.64
Aqib Afzaal	Retford	14	3	329	80*	29.91
Samuel Ecob	NAA	13	0	362	74	27.85
Tharindu Perera	Glapwell	15	1	370	76	26.43
Amit Kundra	Retford	16	1	381	59	25.40
Craig Harrison	NAA	16	1	358	137	23.87
David Wilcock	Clipstone	17	0	405	55	23.82
Adam Dutton	Edwinstowe	14	0	331	72	23.64
Ben Scott	NAA	15	0	345	85	23.00
Alan Draycott	Whitwell	18	2	315	98*	21.00
Mark Bull	Retford	16	1	315	79	21.00
Matthew Loates	NWL	16	1	309	60	20.60

The Little Kitchen Factory (Workshop) Division 1
(qualification: 300 runs and an average of 20)

		I	NO	Runs	HS	Ave
Amit Dhadwal	Blidworth	14	2	1148	237	95.67
Jonathan Mimms	Everton	13	2	681	117*	61.91
George Hadfield	Cuckney II	11	5	345	63*	57.50
Paul Van Den Heuvel	Ordsall Bridon II	7	1	321	101*	53.50
Ian Briggs	Kiveton Park	13	3	510	89	51.00
Jacob Bowell	Blidworth	14	1	658	143	50.62
Dom Cumming	Harthill	16	4	554	104	46.17
Chris Fletcher	Grassmoor	12	1	458	105*	41.64
Gareth Beard	Clumber Park	17	0	642	93	37.76
Aubrey Towler	Kiveton Park	17	1	592	110	37.00
Richard Bostock	Cuckney II	13	1	378	105*	31.50
Gareth Campion	Everton	14	3	321	59	29.18
Greg Herbert	Welbeck II	12	0	329	68	27.42
David Taylor	Cuckney II	17	2	360	68	24.00
David Beard	Clumber Park	18	1	383	129*	22.53
Tom Haslam	Kiveton Park	17	0	380	90	22.35

The LWC Drinks Division 2
(qualification: 250 runs and an average of 20)

		I	NO	Runs	HS	Ave
Ian Barley	Anston II	15	7	518	136*	64.75
Ammar Abbas	Bawtry	13	2	478	148*	43.45
Nicholas Truswell	Glapwell II	12	1	422	150*	38.36
Peter Norbury	Anston II	20	7	496	68*	38.15
Thomas Antcliffe	Mansfield	15	6	342	76	38.00
Andrew J West	Lea and Roses	10	0	366	75	36.60
Jack Beard	Milton	15	3	436	78*	36.33
Martin Cheshire	Thoresby Colliery II	17	0	613	131	36.06
Oliver Pearson	NAA II	11	1	358	119*	35.80
James Cooper	Lea and Roses	16	4	411	82	34.25
Alex Scott	NAA II	13	2	374	103	34.00
Antony Woolley	P&L II	14	3	370	73*	33.64
Will Taylor	Milton	12	2	333	92	33.30
Anthony Roddis	Anston II	13	0	424	105	32.62
Adam Rostance	P&L II	15	1	455	121*	32.50
Adam Bettridge	P&L II	14	2	386	71	32.17
Nigel Birkett	Thoresby Colliery II	13	1	382	70	31.83
Kalyan Ampolu	Anston II	11	0	347	152	31.55
Ian Wright	MHM II	15	4	342	56*	31.09
Dylan Hildreth	Milton	14	4	298	73*	29.80
Chris Needham	Lea and Roses	20	2	529	120	29.39

Mark Parkinson	Anston II	14	2	346	74	28.83
Gulrez Rehman	Bawtry	14	2	341	102	28.42
Joe Saxelby	Milton	15	1	388	64*	27.71
Brett Pickford	Killamarsh	13	0	356	96	27.38
Jamie Lomas	MHM II	15	1	368	65	26.29
Alexander England	Farnsfield II	14	1	327	51*	25.23
Grant Fleming	Bawtry	14	2	279	100*	24.75
Simon Butler	MHM II	14	1	297	89	22.85
Richard Keightley	Lea and Roses	16	4	273	70	22.75

The South Forest Leisure Complex Division 3 (qualification 250 runs and an average of 20)

		I	NO	Runs	HS	Ave
Matthew Collett	Woodsetts	18	5	888	132	68.31
Jawahir Kazam	Waleswood	12	2	397	102	36.09
Chris Hewitt	Teversal	13	3	357	79*	35.80
Adam Russell	Waleswood	12	1	357	97	32.55
Jack Fleetwood	Kiveton Park II	14	2	389	98	32.42
Mujammad Nisar	Waleswood	13	5	257	47	32.13
Mike Cox	Clumber Park II	15	4	350	56*	31.82
Tom Young	Waleswood	15	0	472	98	31.47
James Walton	East Drayton	12	1	327	80	29.73
John Laking	Retford II	17	2	445	110*	29.67
Chris Bowers	Retford II	13	3	288	67*	28.80
William Parker	Welbeck III	13	3	246	51*	26.40
Calum Else	Teversal	11	0	289	62	26.27
Seb Menzhausen	Clumber Park II	10	0	261	78	26.10
Clive Savage	Retford II	17	1	417	66	26.06
William Bircumshaw	Clumber Park II	14	0	355	102	25.36
Paul Walker	Welbeck III	12	1	275	62	25.00
John Musgrove	Retford II	16	1	368	74	24.53
Nathan Crookes	Woodsetts	15	2	318	69	24.42
Chris Pickering	Waleswood	12	1	261	80	23.73
David Williams	Mansfield II	13	1	281	69*	23.42
Daniel Spotwood	Waleswood	15	0	339	83	22.60

The Wales High School Division 4 (qualification: 200 runs and an average of 20)

		I	NO	Runs	HS	Ave
Glyn Coxhill	Blyth	17	2	838	155*	55.87
David Jessop	Whitwell II	11	1	467	90	46.70
Sharat Kutty	NAA II	13	4	403	78	44.78
David Beastall	Thoresby Park	15	4	459	80*	41.73
Austin Fuller	Blidworth II	15	2	540	73	41.54

Christian Foster	Whitwell II	7	1	246	72	41.00
Steve Hunt	Sherwood	12	1	372	77	33.82
Wayne Mitchell	Blidworth II	11	4	236	67*	33.71
Joe Warriner	Milton II	17	1	539	104	33.69
Paul Hulme	Thoresby Park	12	1	357	83	32.45
Eddie Campbell	Everton II	10	2	248	84	31.00
Dan Willcock	Blidworth II	16	2	432	91	30.86
Andrew Kendall	Worksop II	15	2	388	104	29.85
Ian Hampshire	Cuckney III	8	0	225	62	28.13
Peter Jackson	Cuckney III	14	2	332	69	27.67
Tim Allsopp	Sherwood	11	0	295	75	26.82
Thomas Asquith	Milton II	13	1	319	71	26.58
John Waghorne	Everton II	14	2	310	101*	25.83
Ian Dennis	Whitwell II	10	0	224	64	22.40
Geoffrey Young	Worksop II	15	0	329	78	21.93
Luke Dymyd	Blyth	14	1	274	58	21.08
Philip Calcraft	Cuckney III	12	2	209	43*	20.90
Andrew Toft	Blyth	15	1	291	54	20.79

The Kookaburra Readers Division 5

(qualification: 200 runs and an average of 20)

		I	NO	Runs	HS	Ave
Chris Ward	Clumber Park III	9	1	327	89	40.88
Richard Taylor	Misterton	6	1	200	70*	40.00
Wayne Ellis	NWL II	9	1	311	98	38.88
Ian Coy	Misterton	10	1	337	86*	37.44
Matthew Kingston	Wiseton	13	1	448	56	37.33
Alex Lewin	Nomads	14	5	334	102	37.11
Liam Seeley	Wiseton	13	1	395	67	32.92
Richard Nicklin	Aston Hall III	8	1	224	61	32.00
Connor Graham	Harthill II	9	1	231	63*	28.88
Richard Beaman	Harthill II	13	2	302	72*	27.45
Dean Walker	Shirebrook	14	2	315	56	26.25
Grant Smedley	Shirebrook	11	1	262	81*	26.20
Wayne Harrison	NWL II	12	2	261	80	26.10
Doug Phin	NWL II	15	3	290	49	24.17
Darren Emmingham	Misterton	17	2	358	65	23.87
Mark Boscolo	Misterton	16	0	377	62	23.56
Matt Boscolo	Misterton	18	0	412	101	22.89
Richard Watts	Wiseton	12	0	261	78	21.75
George Taylor	Misterton	16	3	279	89	21.46

The Mapperley Sports Division 6**(qualification: 200 runs and an average of 20)**

		I	NO	Runs	HS	Ave
Andrew Duncan	Welbeck IV	3	1	219	97	109.50
Daniel Stewart	Todwick	7	3	279	89	69.75
Darren Walker	Welbeck IV	13	8	348	107*	69.60
Greg Atherton	Rockware	9	4	261	91	52.20
Alexander Booth	Todwick	7	2	213	65*	42.60
Jake Richardson	Todwick	12	2	354	69	35.40
Darryl Bell	Rockware	14	2	391	68*	32.58
Andrew Freeman	Teversal II	10	0	292	92	29.20
Niall McCarthy	Bawtry II	11	0	259	84	23.55
Simon Bush	Teversal II	12	0	278	54	23.17
Mark Wyatt	Bilsthorpe	10	1	205	54	22.78
Andrew Barley	Woodsetts II	10	0	220	69	22.00
Shaun Metcalfe	Lea and Roses II	10	0	216	59	21.60
George Stewart	P&L III	16	3	278	78*	21.38
Nick Grabowski	Welbeck IV	13	3	208	46*	20.80

The Kookaburra Readers Division 7**(qualification: 200 runs and an average of 20)**

		I	NO	Runs	HS	Ave
Howard Tomlinson	Clumber Park IV	7	3	201	103*	50.25
Mark Willgoose	Waleswood II	8	3	247	68	49.40
Dave Humber	Langwith	12	2	388	70*	38.80
Richard Garfoot	Langwith	11	0	235	61	21.36
Evan Tilley	Clumber Park IV	10	0	200	100	20.00

The Direct CNC Division 8**(qualification: 200 runs and an average of 20)**

		I	NO	Runs	HS	Ave
Steve Jenkins	Mansfield III	3	1	255	141*	127.50
Andrew McCartan	Thurcroft	7	1	213	109	35.50
Glyn Bailey	Worksop III	11	1	297	81*	29.70
Adam Price	Wiseton II	10	1	245	56	27.22
Adam Key	Wiseton II	10	1	228	44	25.33

Bowling (qualification: 20 wickets)

The Red Rock Partnership Ltd. Championship

		O	M	R	W	Ave	Best
Amila Perera	Anston	161.0	36	408	44	9.27	4/8
David Loveridge	Farnsfield	191.3	24	559	49	11.41	5/23
Gareth Blinkhorn	P&L	133.4	32	418	34	12.29	7/31
Rasika Wijesinghe	Glapwell	120.4	24	347	28	12.39	5/23
Callum McKenzie	Farnsfield	88.4	8	311	25	12.44	4/13
Charlie Blatherwick	P&L	106.2	14	385	30	12.83	6/18
Jim Rhodes	P&L	170.3	56	423	32	13.22	7/13
Andy Ruczenczyn	Anston	130.0	20	397	29	13.69	5/34
Matthew Page	Glapwell	145.2	31	473	34	13.91	5/22
Simon Walton	Edwinstowe	90.3	11	373	23	16.22	5/26
Aqib Afzaal	Retford	91.4	4	372	22	16.91	5/31
Scott Leivers	NAA	156.1	27	493	29	17.00	5/21
Mohamed Althaf Anwardeen	Clipstone	239.0	60	766	45	17.02	7/30
Jordan Finney	NAA	118.0	14	494	29	17.03	4/36
Joseph Worrall	Farnsfield	151.2	22	461	27	17.07	4/13
Taylor Wright	Clipstone	100.0	9	433	23	18.83	5/55
Andrew Shaw	Whitwell	155.3	26	631	33	19.12	6/18
Jamie Bovill	NWL	141.0	40	405	21	19.29	5/39
Louis Sprigg	Clipstone	117.5	23	455	23	19.78	4/20
Usman Afzaal	Retford	138.0	6	579	28	20.68	5/53
Thomas Ward	Edwinstowe	110.3	13	510	24	21.25	5/44
Tom Newcombe	Glapwell	165.0	35	490	23	21.30	4/40
Ian Woodall	Clipstone	191.3	33	582	25	23.28	4/5
Luke Roddison	Whitwell	143.4	8	667	28	23.82	6/27
Amory Holder	Clipstone	87.3	3	505	21	24.05	4/44
David Wilcox	NWL	139.0	23	21	21	24.81	4/26
Danny Bircumshaw	Glapwell	143.0	29	534	21	25.43	4/43
Azar Hussain	Thoresby Col.	158.0	27	614	24	25.58	4/52
Tim Smith (Jnr)	Worksop	115.1	9	551	21	26.24	4/15
Jack Willis	Thoresby Col.	144.2	10	608	21	28.95	4/43

The Little Kitchen Factory (Worksop) Division 1

		O	M	R	W	Ave	Best
Burhaan Alam	WIC	73.5	17	224	23	9.74	6/17
Chris Fletcher	Grassmoor	120.0	33	295	24	12.29	6/47
Conall Doughty	Cuckney II	111.0	22	350	26	13.46	7/17
Paul Clark	Kiveton Park	120.0	33	363	25	14.52	5/16
Alex Jervis	Clumber Park	95.3	19	307	21	14.62	7/19
Gareth Beard	Clumber Park	106.3	22	369	23	16.04	8/34
Keon Harding	Killamarsh	122.1	13	475	28	16.96	6/52

Oliver Wilson	Cuckney II	158.4	31	519	30	17.3	5/32
Mike White	Everton	130.2	28	468	27	17.33	5/49
James Hubball	Blidworth	116.1	26	422	24	17.58	4/39
Richard Bostock	Cuckney II	132.1	23	447	23	19.43	4/27
Harrison Chalkley	Ordsall Bridon II	163.0	23	617	27	22.85	4/53
Danny Anthony	Harthill	116.0	8	551	23	23.96	5/48
Simon Peck	Everton	175.5	21	681	28	24.32	4/47
Dom Cumming	Harthill	147.4	13	644	26	24.77	3/43
Callum Rutherford	Everton	160.0	33	575	22	26.14	5/29
Chris Woods	Everton	132.0	11	602	22	27.36	5/27

The LWC Drinks Division 2

		O	M	R	W	Ave	Best
Dave Bestwick	Mansfield	84	20	227	24	9.46	4/20
Garry Smedley	Mansfield	152.5	46	415	42	9.88	7/18
Andrew Orton	Lea and Roses	90.1	21	221	22	10.05	4/20
Ian Wright	MHM II	150.5	35	384	35	10.97	5/16
Anthony Roddis	Anston II	46.1	4	220	20	11.00	6/16
Adam Mendham	Milton	161.2	33	522	44	11.86	5/10
Andrew Dewick	Lea and Roses	130.4	40	347	29	11.97	5/27
Gurman Heran	NAA II	104.2	14	385	31	12.42	5/23
James Cooper	Lea and Roses	129.5	22	436	35	12.46	5/24
Daniel Kilvington	MHM II	156.5	31	478	36	13.28	6/27
Sean Harrison	Bawtry	150.1	33	454	34	13.35	7/19
Christopher Dunn	Farnsfield II	161.0	31	456	32	14.25	3/10
Andrew Paulson	P&L II	116.3	14	464	32	14.5	5/15
Ian Barley	Anston	109.3	25	436	30	14.53	6/54
Thomas Lane	Lea and Roses	143.3	35	392	23	17.04	6/20
Ben Smith	Lea and Roses	122.2	26	400	23	17.39	5/14
Luke Bryant	Farnsfield II	101.0	8	423	24	17.63	4/36
Jonathan Salmon	MHM II	157.4	22	519	28	18.54	4/24
Michael Rann	NAAII	88.3	8	416	21	19.71	3/24
Sukdeep Singh	Killamarsh	106.0	17	417	21	19.86	7/35
Max Johnson	Milton	119.0	16	481	21	22.90	6/55
George Blatherwick	P&L II	138.5	13	556	24	23.17	4/37
Joe Matthews	Bawtry	144.1	32	558/	23	24.26	3/20
Daniel Pykett	Glapwell II	122.0	15	502	20	25.30	4/20

The South Forest Leisure Complex Division 3

		O	M	R	W	Ave	Best
Gary Lomas	Waleswood	125.5	27	359	35	10.36	7/7
David Williams	Mansfield II	110.2	28	277	26	10.65	7/29
Stephen Dye	Woodsetts	149.1	36	426	39	10.82	7/33
Kevin Pattenden	Retford II	170.0	45	420	36	11.67	7/33

Andy Smith	Clumber Park II	143.3	23	449	38	11.82	5/23
John Musgrove	Retford II	88.2	15	287	24	11.96	5/28
Andy Ogle	East Drayton	118.4	18	421	34	12.38	7/26
Ryan Mitchell	Welbeck III	132.0	3	363	28	12.96	5/14
Darren Brittlebank	Edwinstowe II	141.3	32	414	28	14.70	5/24
Danny Powell	Wadworth	137.4	31	374	25	14.96	6/40
William Bircumshaw	Clumber Park II	91.3	6	352	23	15.30	5/67
Mark Firth	Kiveton Park II	131.0	35	368	23	16.00	6/42
Pete Bickmore	Mansfield II	130.0	15	505	30	16.83	6/35
Simon Dean	Clumber Park II	191.0	41	521	30	17.37	5/39
Chris Johnson	Kiveton Park II	111.2	10	417	23	18.13	5/13
Natasha Allen	Welbeck III	119.3	27	391	21	18.62	3/24
Imran Shah	Waleswood	131.3	28	397	21	18.90	4/13
Carl Hewitt	Teversal	136.1	20	483	25	19.32	7/16
Graham Whitfield	East Drayton	101.5	14	423	20	21.15	4/6
Nathan Crookes	Woodsetts	140.3	35	450	21	21.43	5/26

The Wales High School Division 4

		O	M	R	W	Ave	Best
Paul Hulme	Thoresby Park	153.5	48	283	48	5.90	7/15
Richard Moss	Cuckney III	135.1	44	315	37	8.51	9/31
Mark Langford	Cuckney III	104.4	25	293	32	9.16	5/21
Dan Willcock	Blidworth II	117.5	37	297	32	9.28	5/28
Craig Turton	Blidworth II	128.2	46	325	33	9.85	6/18
Adam Coxhill	Blyth	51.2	9	198	20	9.90	3/19
Ian Tingle	Worksop II	178.5	59	394	37	10.65	6/19
Glyn Coxhill	Blyth	145	52	289	27	10.70	4/4
Ryan Stubbins	Blyth	147.0	43	321	24	13.38	4/11
Chris Peet	Thoresby Park	152.3	30	3693	27	13.44	5/25
Luke Dymyd	Blyth	112.0	22	368	24	15.33	4/50
Ian Dennis	Whitwell II	133.0	28	355	22	16.14	4/20
Sharat Kutty	NAA II	95.5	14	364	20	18..20	4/4
Thomas Fisher	Blyth	97.0	14	426	20	21.30	4/38
Jon Tann	Milton II	138.0	42	427	20	21.35	4/51

The Kookaburra Readers Division 5

		O	M	R	W	Ave	Best
Richard Watts	Wiseton	115.1	29	258	38	6.79	6/17
Matt Gorman	Wiseton	146.3	44	349	50	6.98	7/25
Paul Gratton	Harthill II	135.2	31	380	41	9.27	5/39
Dean Walker	Shirebrook	82.5	18	238	22	10.82	5/19
Philip Canadine	Anston III	100.5	9	376	33	11.39	5/57
James Peck	NWL II	87.2	11	300	26	11.54	6/25
Martin Lomas	Nomads	160.4	39	502	39	12.87	5/27

Tom Warriner	Shirebrook	102.1	18	313	24	13.04	8/27
Jamie Wiffen	Misterton	82.2	6	286	21	13.62	6/33
Ian Davies	Aston Hall III	94.2	16	277	20	13.85	4/20
Sam Armistead	Wiseton	145.4	42	372	26	14.31	6/27
Joe Bayliss	Clumber Park III	103.0	18	291	20	14.55	6/39
Matthew Willey	Misterton	134.4	34	382	26	14.69	5/13
Matthew Herring	Clumber Park III	111.0	26	325	20	16.25	4/17
Matt Boscolo	Misterton	181.2	43	521	32	16.28	4/38

The Mapperley Sports Division 6

		O	M	R	W	Ave	Best
Chris Spittlehouse	Bilsthorpe	158.3	61	258	42	6.14	8/26
Rodney Cook	Killamarsh III	95.5	35	181	25	7.24	5/13
Mick Newton	Lea and Roses II	61.4	14	194	25	7.76	5/7
Jake Richardson	Todwick	117.2	39	279	34	8.21	6/31
Kevin Wyatt	Bilsthorpe	166.2	72	274	32	8.56	6/13
Carl Lake	Rockware	112.5	39	277	30	9.23	6/13
Greg Atherton	Rockward	80.2	25	202	21	9.62	4/12
Darren Walker	Welbeck IV	110.5	23	362	30	12.07	5/45
Kyle Wesley	Rockware	99.4	24	295	24	12.29	5/20
Simon Bush	Teversall II	124.4	18	250	27	12.96	6/37
Paul Jackson	Woodesetts II	96.5	26	297	20	14.85	4/53
Ray Dewsbury	Killamarsh III	112.5	24	307	20	15.35	4/35
Jordan Cooper	Bawtry II	127.3	29	383	24	15.96	4/28
Brad Roe	Rockware	143.1	25	463	27	17.15	5/27
Wayne Keeling	Woodsetts II	91.5	10	377	20	18.85	7/34

The Kookaburra Readers Division 7

		O	M	R	W	Ave	Best
Chris Moulding	Waleswood II	57.0	10	118	23	5.13	5/7
Simon Pallant	Thoresby Colliery III	116.0	17	336	35	9.6	5/18
Mark Wakeling	Langwith	82	16	223	23	9.7	5/16
Alex Tomlinson	Clumber Park IV	70.2	8	230	20	11.5	6/24

The Direct CNC Division 8

		O	M	R	W	Ave	Best
William Pitchford Jr	Thurcroft	103.1	34	161	20	8.05	4/17
Tom Barker	Wiseton II	131.0	33	306	35	8.74	6/6
Jim Roberts	Lea and Roses III	73.4	18	182	20	9.10	5/8
Alastair Bennet	Wiseton II	114.4	28	340	20	17.00	5/50



Celebrating
and sharing
success

Retford Times

At the heart of your community

t: 01777 704444 t: 01777 713780 (sports desk)

f: 01777 708791 e: sports@retfordtimes.co.uk

www.retfordpeople.co.uk

Chancery Court, 32 West Street, Retford, Notts DN22 6ES

Statement of Accounts

Bassetlaw & District Cricket League

Receipts and Payments Account for the year ended 30 September 2016

Receipts	2014/15		2015/16		Payments	2014/15		2015/16	
	£	£	£	£		£	£		
Club Subscriptions	3605.00	3155.00	Subscriptions & Donations	275.00	0.00				
NCB Subscriptions	1900.00	1915.00	Handbooks	1932.22	1405.00				
Handbooks	230.00	70.00	Annual Dinner	5001.00	4275.17				
Annual Dinner	4261.00	3733.10	Junior League Sponsorship	200.00	200.00				
Sponsorship	7125.00	4300.00	Competitions/Trophies	792.17	606.12				
Fines	853.00	1000.00	Officers' Honoraria	1908.33	2283.33				
Website	150.00	0.00	Umpires' Expenses	80.00	80.00				
President's Dinner	0.00	0.00	Mileage	95.20	0.00				
Miscellaneous	55.00	0.00	Admin Expenses	22.60	432.63				
			Printing & Stationary	69.27	0.00				
			Postage & Telephone	52.93	0.00				
			Insurance	352.10	377.68				
			Sponsorship Distribution	1735.88	1728.00				
			BT Results Landline	30.41	0.00				
			League Match Balls	0.00	1735.20				
			Presidents Dinner	-80.00	0.00				
			NCB Affiliation Fees	1900.00	1905.00				
			AGM Expenses	50.00	50.00				
			Miscellaneous	125.00	400.00				
Balance brought forward	5605.42	9242.31	Balance carried forward	9242.31	7937.28				
	23784.42	23415.41		23784.42	23415.41				
			Cash in hand		1.09				
			Current Account		7936.19				
					7937.28				

Prepared by Tom Munro (Treasurer)



01/10/2016

Examiner's Report (Roger Heath, Independent Examiner)

I have examined, without carrying out an audit, the records supplied by the Treasurer and have received such explanations as were considered necessary for the preparation of this examination. I hereby certify that this receipts and payments account is in accordance therewith.



16/10/2016



Wales HIGH SCHOOL

PROUDLY SPONSORS
BASSETLAW & DISTRICT CRICKET LEAGUE

Wales High School, Storth Lane, Kiveton Park, Sheffield, S26 5QQ

Tel: 01909 771291 | Email: info@waleshigh.com

Website: www.waleshigh.com Twitter: [@waleshigh](https://twitter.com/waleshigh)

Historical Data and Statistics

Past Presidents

1904-1913	Mr W Allen	Worksop
1914-1918	Mr S Evans JP	Creswell Colliery
1919	Mr HA Spencer	Retford
1920	Councillor A Thompson	Dinnington Colliery Institute
1921	Mr PJ Marshall	Gainsborough Britannia
1922	Mr J Macildowie	Kiveton Park Colliery
1923	Mr EM Heane	Worksop
1924	Mr EB Hall	Wales Church
1925	Mr J Haslam JP	Worksop
1926	Captain G Nicholson JP	Langwith Colliery
1927	Councillor L Ward Walters JP	Whitwell Colliery
1928	Mr H Garbett	Harthill
1929	Mr WH Getliff	Shireoaks Miners Welfare
1930	Mr R Ringham	Warsop Main Colliery
1931	Mr L Henton JP	Creswell Colliery
1932	Mr PW Ellis	Dinnington Colliery Institute
1933	Mr G Burton	Whitwell Colliery
1934	Major HG Marshall	Gainsborough Britannia
1935	Mr W Wright JP	Harworth Colliery
1936	Mr WE Longbottom	Worksop
1937	Mr H Gent JP	Warsop Main Colliery
1938	Mr HS Turner	Kiveton Park Colliery
1939	Mr HJ Atkinson	Whitwell Colliery
1940	Mr G Bunting	Glapwell Colliery
1941	Alderman SH Clay JP	Retford
1942	Mr G Dunne	Manton Colliery
1943	Mr ES Vardy	Worksop
1944	Mr J Haslam JP	Worksop
1945	Mr JR Knowles	Shireoaks Miners Welfare
1946	Mr WM Fletcher JP	Whitwell Colliery
1947	Mr F Blackburn	Warsop Main Colliery
1948	Mr FJ Ellis	Ordsall Miners Welfare
1949	Mr TH Phillipson	Rose Brothers
1950	Mr JE Burbridge	Thurcroft Main Colliery
1951	Major AG Wall MC	Harthill
1952	Alderman A Wilson	Retford
1953	Mr WF Jemison	Genefax
1954	Mr S Baker	Creswell Colliery

1955	Mr JH Murt JP	Shirebrook Colliery
1956	Mr J Wallace	Langwith Colliery
1957	Mr J Booth	Killamarsh Juniors
1958	Mr JB Hall	Retford
1959	Mr G Raynes MBE	Worksop
1960	Mr W Stocks MBE	Steeley
1961	Mr GD Watkinson	Ransome & Marles
1962	Mr SC Carter	Creswell Colliery Welfare
1963	Mr F Ridley	Gainsborough Britannia
1964	Mr LE Fletcher	Whitwell Colliery Welfare
1965	Mr FE Wallhead	Ruston and Hornsby
1966	Mr ED Spencer	Retford
1967	Mr HDE Mason	Chesterfield
1968	Mr AG Morris	Welbeck Colliery
1969	Major HD Marshall MBE TD DL	Marshalls Sports
1970	Mr R Spencer	Retford
1971	Mr JJ Mallen	Manton Colliery
1972	Mr JGC Jackson DI JP	Clay Cross Works
1973	Mr JC Brunt	Worksop
1974	Sir John Eastwood	Welbeck Colliery
1975	Mr CR Parratt	Clowne Town
1976	Mr H Pope	Chesterfield
1977	Mr K Slaney	Worksop
1978	Mr CG Willmott	Worksop
1979	Mr GL Morley	Milton
1980	Mr C Dooley	Steeley
1981	Mr E Adwick	Worksop Co-op Employees
1982	Mr H Middleton	Whitwell Welfare
1983	Mr BG Carter	Old Whittington
1984	Mr K Smith	Thurcroft Welfare
1985	Mr GR Landdale OBE	Worksop and Cuckney
1986	Mr CS Hill	Retford and Leverton
1987	Mr EJ Martin	Steeley
1988	Mr FC Brailsford	Chesterfield and Hasland
1989	Mr AN Abson	Worksop
1990	Mr JH Goodman	Milton
1991	Mr E Clarke	Bridon
1992	Mr J Tiplady	Blidworth Colliery
1993	Mr GL Moore	Anston
1994	Mr JE Ward	Steeley and Worksop
1995	Mr J Cowling	Blyth
1996	Mr GG Beastall	Thoresby Park
1997	Mr PW Bircumshaw	Glapswell Colliery

1998	Mr CE Simcox	Thurcroft Welfare
1999	Mr JC Garton	Harthill
2000	Mr MJ Smedley	Kiveton Park Colliery
2001	Mr C Baxter	Ashover
2002	Mr CR Martin	Edwinstowe
2003	Mr JB Wilson	Teversal and Retford
2004	Mr AH Wilkinson	Milton
2005	Mr JA Bennett	Harthill and Kiveton Park Colliery
2006	Mr G Holden	Glapwell Colliery
2007	Mr M Daniels	Mansfield Hosiery Mills
2008	Mr KB Board	Waleswood Sports
2009	Mr MJ Hall	Retford [resigned]
2010	Mr GA Jones	Ordsall Bridon
2011	Mr JA Heaman	BDUA
2012	Mr JJ Leaning	Harthill
2013	Mrs J King	Anston
2014	Mr B Little	Cuckney
2015	Mr B Rivington	Killamarsh Juniors & BDUA
2016	Mr M Beard	Clumber Park

Past Chairmen

1904-1905	Mr AW Allen	Worksop
1905-1906	Mr JP Evans	Kiveton Park Colliery
1907-1908	Mr J Nicholson	Sheffield United
1908-1909	Mr JP Evans	Kiveton Park Colliery
1909-1937	Mr JW Brocksom	Gainsborough Britannia
1937-1947	Mr WH Getliff	Shireoaks Miners Welfare
1947-1968	Mr F Blackburn	Warsop Main Colliery
1968-1979	Mr JB Hall	Retford
1979-1990	Mr JJ Mallen	Manton Colliery and Harworth Colliery
1990-2002	Mr E Adwick	Worksop Co-op Employees and Manton
2002-2011	Mr JC Garton	Harthill

Past Secretaries

1904-1907	Mr ES Vardy	Worksop
1907-1914	Mr J Haslam JP	Worksop
1918-1929	Mr E Topham	Worksop
1929-1937	Mr CL Harrison	Harthill
1937-1968	Mr WH Tomlins	Worksop
1968-1985	Mr H Pope	Chesterfield
1985-2006	Mr CR Martin	Edwinstowe

Past Treasurers

1904-1914	Mr CH Stacey	Worksop
1918-1955	Mr J Haslam JP	Worksop
1955-1956	Mr J Bevington	Worksop
1956-1968	Mr CG Willmott	Worksop
1968-1971	Mr HDE Mason	Chesterfield
1971-1972	Mr K Slaney	Worksop
1972-1985	Mr HDE Mason	Chesterfield
1985-1987	Mr M Dewsnap	Worksop
1987-2012	Mr P Neale	Milton

Divisional Winners 1904-2000

First Division (Worksop Guardian Cup)

1904	Worksop	1905	Gainsborough Britannia
1906	Shirebrook Colliery	1907	Worksop
1908	Worksop	1909	Gainsborough Britannia
1910	Shirebrook Colliery	1911	Worksop
1912	Gainsborough Britannia	1913	Creswell Colliery
1914	Worksop	1915	No Competition
1916	No Competition	1917	No Competition
1918	No Competition	1919	Langwith Colliery
1920	Mansfield Colliery	1921	Dinnington Colliery Institute ¹
1922	Manton Colliery	1923	Dinnington Main
1924	Whitwell Colliery	1925	Whitwell Colliery
1926	Kiveton Park Colliery	1927	Whitwell Colliery
1928	Warsop Main	1929	Langwith Colliery
1930	Dinnington Colliery Institute	1931	Whitwell Colliery ²
1932	Dinnington Colliery Institute	1933	Dinnington Colliery Institute
1934	Bolsover Colliery	1935	Gainsborough Britannia
1936	Dinnington Colliery Institute	1937	Glapwell Colliery
1938	Dinnington Colliery Institute	1939	Glapwell Colliery/Ollerton Colliery*
1940	Shireoaks Colliery	1941	Thurcroft Main
1942	Warsop Main	1943	Shireoaks Colliery
1944	Shireoaks Colliery	1945	Whitwell Colliery ³
1946	Harworth Colliery	1947	Warsop Main
1948	Warson Main	1949	Retford
1950	Gainsborough Britannia	1951	Ruston & Hornsby/Worksop*
1952	Ruston & Hornsby		

Note: * Joint Winners

¹ After a tie with Langwith Colliery

² After a tie with Glapwell Colliery and Mansfield Colliery

³ After a tie with Mansfield Colliery

Division 1 – Section A

		1953	Ruston & Hornsby
1954	Steeley	1955	Steeley
1956	Steeley	1957	Steeley
1958	Worksop	1959	Worksop
1960	Steeley	1961	Steeley
1962	Gainsborough Britannia/Steeley*	1963	Steeley
1964	Steeley	1965	Steeley

1966	Clipstone Welfare	1967	Grassmoor Works
1968	Retford	1969	Retford
1970	Steetley	1971	Steetley
1972	Steetley	1973	Steetley
1974	Steetley	1975	Worksop
1976	Retford	1977	Retford
1978	Retford	1979	Notts. Colts
1980	Bridon	1981	Bridon
1982	Bridon	1983	Bridon
1984	Retford	1985	Bridon
1986	Notts. Colts	1987	Welbeck Colliery
1988	Bridon	1989	Farnsfield
1990	Welbeck Colliery	1991	Welbeck Colliery
1992	Welbeck Colliery	1993	Welbeck Colliery
1994	Farnsfield	1995	Farnsfield
1996	Retford	1997	Welbeck Colliery
1998	West Indian Cavaliers	1999	Caythorpe
2000	Blidworth Welfare		

Note: * Joint Winners

Division 1 – Section B

1954	Langwith Colliery	1955	Retford
1956	Killamarsh Juniors	1957	Glapwell Colliery
1958	Firbeck Colliery	1959	Chesterfield
1960	Grassmoor Works	1961	Whitwell Welfare
1962	Glapwell Colliery	1963	Whitwell Welfare
1964	Staveley Welfare	1965	Killamarsh Juniors
1966	Welbeck Colliery	1967	Dinnington Colliery Institute
1968	Bolsover Colliery	1969	Mansfield Colliery
1970	Welbeck Colliery	1971	British Ropes
1972	Thurcroft Main Colliery	1973	Glapwell Colliery
1974	Clay Cross Works	1975	Edwinstowe
1976	Teversal	1977	Bridon
1978	Rose Forgrove	1979	Farnsfield
1980	Bolsover Colliery	1981	Grassmoor Works
1982	Rose Forgrove	1983	James Maude
1984	Glapwell Colliery	1985	Bolsover Colliery
1986	Blidworth Welfare	1987	Sheepbridge Works
1988	Clipstone Welfare	1989	Kiveton Park Colliery
1990	Clipstone Welfare	1991	Worksop
1992	Thoresby Colliery	1993	Bolsover Colliery
1994	Staveley Welfare	1995	Caythorpe

1996	Arnold	1997	West Indian Cavaliers
1998	Blidworth Welfare	1999	North Wheatley
2000	Cutthorpe		

Division 1 – Section C

1954	Glapwell Colliery	1955	Bilsthorpe
1956	Thoresby Colliery	1957	Firbeck Colliery
1958	Chesterfield	1959	Grassmoor Works
1960	Kiveton Park Colliery	1961	Bolsover Colliery
1962	Staveley Welfare	1963	Clay Cross and Danesmoor MW
1964	Harthill	1965	Edwinstowe
1966	Dinnington Colliery Institute	1967	Thurcroft Welfare
1968	Holmewood	1969	Sherwood Colliery
1970	British Ropes	1971	Teversal & Silverhill
1972	Milton	1973	Clay Cross Works
1974	Ollerton Colliery	1975	Clipstone Welfare
1976	Dinnington Colliery Institute	1977	Thurcroft
1978	Clipstone Welfare	1979	Staveley Welfare
1980	Sherwood Colliery	1981	Mansfield Colliery
1982	Blidworth Welfare	1983	Ollerton Colliery
1984	North Wheatley	1985	Robinsons
1986	Sheepbridge Works	1987	Edwinstowe
1988	Mansfield Hosiery Mills	1989	Killamarsh Juniors
1990	Thoresby Colliery	1991	Edwinstowe
1992	Clipstone Welfare	1993	Biwater Clay Cross
1994	Ashover	1995	Cutthorpe
1996	Papplewick & Linby	1997	Ashover
1998	Mansfield Colliery Welfare	1999	Harthill
2000	Marshalls Sports		

Division 1 – Section D

1964	Pilsley	1965	Holy Trinity
1966	Holmewood	1967	Farnsfield
1968	Rufford Colliery	1969	Clay Cross Works
1970	Thoresby Colliery	1971	Unbrako
1972	Clipstone Welfare	1973	Blyth
1974	Clowne Town	1975	Manton
1976	Warsop Main	1977	Worksop Co-op
1978	Sheepbridge Works	1979	Holmewood
1980	Caunton	1981	Alfreton Miners Welfare
1982	Thoresby Park	1983	Marshalls Sports

1984	Rufford Colliery	1985	Alfreton Miners Welfare
1986	Old Whittington	1987	Anston
1988	Sherwood Colliery	1989	Ashover
1990	Langwith Miners Welfare	1991	Marshall Sports
1992	RHP Newark	1993	Robinsons
1994	Mansfield	1995	Mansfield Colliery Welfare
1996	Grassmoor Works	1997	Marshall Sports
1998	Milton	1999	Everton
2000	Mansfield & Pleasley		

Division 1 – Section E

1984	Mansfield Hosiery Mills	1985	Thoresby Colliery
1986	Waleswood Sports	1987	CWS Glassworks
1988	Harworth Colliery	1989	Langwith Miners Welfare
1990	Thurcroft Welfare	1991	Robinsons
1992	Dinnington MW	1993	Hasland
1994	Holmewood & Heath	1995	Wiseton
1996	Ollerton Colliery	1997	Firbeck Colliery
1998	Everton	1999	Clowne Town
2000	Sherwood Colliery		

Division 1 – Section F

1984	Bevercotes Colliery	1985	British Rail (Retford)
1986	Bilsthorpe	1987	Harworth Colliery
1988	Misterton	1989-1991	No Competition
1992	Harthill	1993	Waleswood Sports
1994	Woodsetts	1995	Holy Trinity
1996	Firbeck Colliery	1997	Misterton
1998	Rockware Glass		

Second Division (Spencer Shield)

1904		1905	Gainsborough Britannia II
1906	Whitwell Colliery II	1907	Whitwell Colliery II
1908	Whitwell Colliery II	1909	Harthill
1910-1918	No Competition	1919	Whitwell Colliery II
1920	Whitwell Colliery II	1921	Whitwell Colliery II
1922	Maltby Main	1923	Whitwell Colliery II
1924	Harthill	1925	Whitwell Colliery II
1926	Whitwell Colliery II	1927	Beighton Miners Welfare

1928	Wales Church	1929	Warsop Main II
1930	Warsop Main II	1931	Warsop Main II
1932	Dinnington Colliery Institute II	1933	Warsop Main II
1934	Dinnington Colliery Institute II	1935	Worksop II
1936	Warsop Main II	1937	Ordsall Wire Mills
1938	Ordsall Wire Mills	1939	Waleswood Colliery
1940	Dinnington Colliery Institute II	1941-1945	No Competition
1946	Clipstone Colliery II	1947	Langwith Colliery II ⁴
1948	Gainsborough Britannia II/ Thurcroft Main II*	1949	Kiveton Park Steel and Wire Works
1950	Albion Mills/Creswell Colliery II*	1951	Thoresby Colliery
1952	Thurcroft Main II	1953	Rufford Colliery
1954	Langwith Colliery II		

Note: * Joint Winners

⁴ After a tie with Manton Colliery II, Kiveton Park Steel & Wire Works and Rose Brothers II

Division 2 – Section A

		1955	Langwith Colliery II
1956	Rose Brothers II	1957	Rose Brothers II
1958	Worksop Co-op Employees	1959	Steetley II
1960	Worksop II	1961	Dinnington Miners Welfare
1962	Steetley II	1963	Steetley II
1964	Steetley II	1965	Steetley II
1966	Worksop II	1967	Steetley II
1968	Chesterfield II	1969	Cuckney
1970	Worksop II	1971	Steetley II
1972	Steetley II	1973	Worksop II
1974	Teversal & Silverhill II	1975	Firbeck Colliery
1976	Retford II	1977	Retford II
1978	Worksop II	1979	Steetley II
1980	Kiveton Park Colliery II	1981	Waleswood
1982	Firbeck Colliery	1983	Bridon II
1984	Bridon II	1985	Worksop II
1986	Welbeck Colliery II	1987	Welbeck Colliery II
1988	Welbeck Colliery II	1989	Farnsfield II
1990	Farnsfield II	1991	Farnsfield II
1992	Farnsfield II	1993	Welbeck Colliery II
1994	Caythorpe II	1995	Welbeck Colliery II
1996	Retford II	1997	Welbeck Colliery II
1998	Farnsfield II	1999	Bridon II
2000	Bridon II		

Division 2 – Section B

		1955	Rose Brothers II/Laxton*
1956	Worksop Co-op Employees	1957	Clipstone Welfare II
1958	Worksop II	1959	Rufford Colliery/Whitwell*
1960	Worksop Co-op Employees	1961	Milton
1962	Gainsborough Britannia II	1963	Clipstone Welfare II
1964	Weston	1965	Killamarsh Juniors II
1966	Mansfield Colliery II	1967	Laxton
1968	Dinnington Cl/Staveley Welfare*	1969	Ruston & Hornsby II
1970	Waleswood Colliery	1971	Teversal & Silverhill II
1972	Firbeck Main Colliery	1973	Creswell Colliery II
1974	S & J Kitchin	1975	Sherwood Colliery II
1976	Sheepbridge Works	1977	Welbeck Colliery II
1978	Whitwell Welfare II	1979	Clay Cross Works II
1980	Bridon II	1981	Rufford Colliery II
1982	Grassmoor Works II	1983	Glapwell Colliery II
1984	Staveley Welfare II	1985	Blidworth Welfare II
1986	Milton II	1987	Bolsover Colliery II
1988	Alfreton Miners Welfare II	1989	Thoresby Park II
1990	Clipstone Welfare II	1991	Kiveton Park Colliery II
1992	Chesterfield II	1993	Blyth II
1994	Retford II	1995	Worksop II
1996	Kiveton Park Colliery II	1997	Mansfield Hosiers Mills II
1998	Bolsover Colliery II	1999	Papplewick & Linby II
2000	Ashover II		

Note: * Joint Winners

Division 2 – Section C

		1955	Steetley II
1956	British Ropes II	1957	Rufford Colliery
1958	Whitwell Colliery II	1959	Manton Colliery II
1960	Creswell Colliery II	1961	Gainsborough Britannia II
1962	Everton	1963	Weston
1964	Mansfield Colliery II	1965	Grassmoor Works II
1966	Holmewood Miners Welfare II	1967	Retford II
1968	Ruston & Hornsby II	1969	CWS Glassworks
1970	Creswell Colliery II	1971	British Ropes II
1972	Old Whittington		

Division 2 – Section C (East)

		1973	Sherwood Colliery II
1974	Farnsfield II	1975	Laxton

Division 2 – Section C (West)

		1973	Clay Cross Works II
1974	Bolsover Colliery II	1975	Welbeck Colliery II

Division 2 – Section C

1976	Farnsfield II	1977	Hasland II
1978	Bridon II	1979	Grassmoor Works II
1980	Milton II	1981	Robinsons
1982	Pleasley Vale	1983	Bevercotes Colliery
1984	Blidworth Welfare II	1985	Whitwell Welfare II
1986	Ollerton Colliery II	1987	Anston II
1988	Clipstone Welfare II	1989	Old Whittington II
1990	Killamarsh Juniors II	1991	Thoresby Colliery II
1992	Killamarsh Juniors II	1993	Clipstone Welfare II
1994	Anston II	1995	Sherwood Colliery II
1996	Papplewick & Linby II	1997	RHP Newark
1998	Mansfield Colliery Welfare II	1999	Thurcroft Welfare II
2000	Teversal II		

Division 2 – Section D

		1961	Cuckney
1962	Bolsover Colliery II	1963	Grassmoor Works II
1964	Staveley Works II	1965	Chesterfield II
1966	Hasland	1967	Pilsley Miners Welfare II
1968	CWS Glassworks	1969	Welbeck Colliery II
1970	Blyth	1971	Clay Cross Works
1972	Sheepbridge	1973	Part of 2C (East) and (West)
1974	Part of 2C (East) and (West)	1975	Part of 2C (East) and (West)
1976	Shirebrook Colliery II	1977	Edwinstowe
1978	James Maude	1979	Pleasley Vale
1980	Robinsons	1981	Harthill II
1982	Bevercotes Colliery	1983	North Wheatley II
1984	Ollerton Colliery II	1985	Holmewood & Heath II
1986	Ashover II	1987	Clipstone Welfare II
1988	Rose II	1989	Lea Park II

1990	Thoresby Colliery II	1991	Waleswood Sports II
1992	Biwater Clay Cross II	1993	RHP Newark II
1994	Marshalls Sports II	1995	Whitwell Welfare II
1996	Teversal II	1997	Thurcroft Welfare II

Division 2 – Section D (East)

1998	Rockware Glass II
------	-------------------

Division 2 – Section E (West)

1998	Glapwell Colliery II
------	----------------------

Division 2 – Section D

2000	Cuckney II	1999	Oaklands (Retford) II
------	------------	------	-----------------------

Division 2 – Section E

1964	Farnsfield II	1963	Clay Cross Welfare II
1966	Kiveton Park Steel & Wire Works	1965	Hasland II
1968	Shirebrook Colliery II/Tuxford*	1967	Clipstone Welfare II/Waleswood Colliery*
1970	Clay Cross Works II	1969	Blyth
1972	Sherwood Colliery II	1971	Sheepbridge Works
1990	Everton II	1973-1989	No Competition
1992	Everton II	1991	Rockware Glass II
1994	Babworth Road (Retford) II	1993	Marshalls Sports II
1996	Waleswood Sports II	1995	Pilsley II
		1997	Manton II

Note: * Joint Winners

Third Division (Broomhead Cup) [Knockout Competition]

1926	Dinnington PM
------	---------------

Third Division (Broomhead Cup)

		1927	Dinnington PM
1928	Whitwell UMC	1929	Whitwell UMC
1930	Retford II	1931	Rampton SISRC
1932	Bolsover Colliery II	1933	Thurcroft Main II
1934	Manton Colliery II	1935	Worksop Co-op
1936	Wales Church II	1937	Glapwell Colliery II
1938	Waleswood Colliery	1939	Warsop Main II
1940-1948	No Competition	1949	Anston II/Ordsall Wire Mills II*
1950	Marshalls Sports	1951	Marshalls Sports
1952	Oates Sports	1953	Bothamsall
1954	Laxton II	1955	Dinnington Miners Welfare II
1956	Anston II	1957	Dinnington Colliery Institute II
1958	Milton	1959	Dinnington Colliery Institute II
1960	Weston	1961	Harthill II
1962	Ollerton Colliery II		

Note: * Joint Winners

Divisional Winners 2001-

Championship

		2001	Retford
		2003	Retford
2002	Cutthorpe	2005	Thoresby Colliery
2004	Mansfield Hosiery Mills	2007	Cuckney
2006	Killamarsh Juniors	2009	Nottinghamshire Academy
2008	Farnsfield	2011	Worksop
2010	Kiveton Park Colliery	2013	Ordsall Bridon
2012	Farnsfield	2015	Mansfield Hosiery Mills
2014	Farnsfield		
2016	Farnsfield		

Division 1

		2001	Cuckney
2002	North Wheatley	2003	Worksop
2004	Marshalls	2005	Bolsover
2006	Ransome & Marles	2007	Edwinstowe
2008	Eckington	2009	Papplewick & Linby II
2010	Worksop	2011	West Indian Cavaliers II
2012	Cuckney II	2013	Caythorpe II
2014	Edwinstowe	2015	Whitwell
2016	Blidworth Colliery Welfare		

Division 2

		2001	Edwinstowe
2002	Pilsley	2003	Papplewick & Linby II
2004	Farnsfield II	2005	Mansfield Hosiery Mills II
2006	Waleswood Sports	2007	Welbeck Colliery II
2008	Thoresby Park	2009	Clumber Park
2010	Everton	2011	Clipstone Welfare
2012	Firbeck Colliery	2013	Mansfield & Pleasley
2014	Grassmoor Works	2015	Welbeck II
2016	Lea & Roses		

Division 3

		2001	Arnold II
2002	Farnsfield II	2003	Welbeck Colliery II
2004	Mansfield & Pleasley	2005	Caythorpe II
2006	Retford II	2007	Bridon II
2008	Wiseton	2009	Clipstone Welfare
2010	Glapwell Colliery II	2011	Milton
2012	Notts & Arnold Amateur II	2013	Kiveton Park Colliery II
2014	Roses	2015	Bawtry
2016	Waleswood Sports		

Division 4

		2001	Welbeck Colliery II
2002	Mansfield Hosiery Mills II	2003	Waleswood Sports
2004	Sherwood Colliery	2005	Clumber Park
2006	Lea Park	2007	Anston II
2008	Nomads	2009	Firbeck Colliery
2010	Kiveton Park Colliery II	2011	Waleswood Sports
2012	Bawtry	2013	Woodsetts
2014	Marshalls	2015	Waleswood Sports
2016	Cuckney III		

Division 5

		2001	Bolsover Colliery II
2002	Sherwood Colliery	2003	Welbeck Colliery III
2004	Clumber Park	2005	Anston II
2006	Killamarsh Juniors II	2007	Nomads
2008	Firbeck Colliery	2009	Teversal II
2010	Rose Leisure	2011	Clumber Park II
2012	Anston III	2013	Cuckney III
2014	South Normanton	2015	Whitwell II
2016	Wiseton		

Division 6

		2001	Waleswood Sports
2002	Lea Park	2003	Marshalls Sports II
2004	Glapwell Colliery II	2005	Teversal II
2006	Mansfield & Pleasley II	2007	Cutthorpe II
2008	Papplewick & Linby III	2009	Misterton
2010	East Drayton Sports	2011	Mansfield & Pleasley III
2012	Harthill II	2013	South Normanton
2014	Blyth	2015	Aston Hall III
2016	Rockware		

Division 7

		2001	Lea Park
2002	Cutthorpe II	2003	Mansfield Hosiery Mills III
2004	Grassmoor Works II	2005	Clay Cross Works II
2006	Worksop III	2007	Woodsetts II
2008	Waleswood Sports III	2009	Farnfield III
2010	Rockware	2011	Edwinstowe III
2012	Clumber Park III	2013	Ollerton Colliery
2014	Shirebrook	2015	Killamarsh III
2016	Waleswood Sports II		

Division 8

		2001	Cutthorpe II
2002	Mansfield Hosiery Mills III	2003	Mansfield & Pleasley II
2004	Blyth II	2005	Holmewood Miners Welfare II
2006	Mansfield & Pleasley III	2007	Waleswood Sports II
2008	Farnfield III	2009	Notts & Arnold Amateur IV
2010	Worksop III	2011	South Normanton
2012	Aston Hall III	2013	Firbeck Colliery II
2014	Mansfield Hosiery Mills IV	2015	Cuckney IV
2016	Wiseton II		

Division 9

		2001	Anston III
2002	Clumber Park II	2003	Pilsley II
2004	Papplewick & Linby III	2005	Ollerton Colliery
2006	Clumber Park III		

The Harry Tomlins Trophy Winners

1972	Steetley	1973	Retford
1974	Creswell Colliery	1975	Worksop
1976	Retford	1977	Retford
1978	Chesterfield	1979	Bridon
1980	Chesterfield	1981	Chesterfield
1982	Clay Cross Works	1983	Farnsfield
1984	Worksop	1985	Worksop
1986	Worksop	1987	Welbeck Colliery
1988	Farnsfield	1989	Blidworth Welfare
1990	Retford	1991	Blyth
1992	Blidworth Welfare	1993	Steetley
1994	Farnsfield	1995	Chesterfield
1996	Chesterfield	1997	West Indian Cavaliers
1998	West Indian Cavaliers	1999	Caythorpe
2000	Blidworth Welfare	2001	Blidworth Welfare
2002	Mansfield Hosiery Mills	2003	Cutthorpe
2004	Thoresby Colliery	2005	Blidworth Welfare
2006	Killamarsh Juniors	2007	Thoresby Colliery
2008	Caythorpe II	2009	Retford
2010	Anston	2011	Mansfield & Pleasley
2012	Ordsall Bridon	2013	Notts & Arnold Amateur

The Harry Tomlins Trophy 'Plate' Winners

		1993	Alfreton Miners Welfare
1994	Worksop	1995	Clipstone Welfare
1996	Thurcroft Welfare	1997	Thurcroft Welfare
1998	Kiveton Park Colliery	1999	Killamarsh Juniors
2000	Retford	2001	Eckington
2002	Killamarsh Juniors	2003	Bolsover Colliery
2004	Killamarsh Juniors	2005	Worksop

The John J. Mallen t20 Trophy Winners

2006	Edwinstowe	2007	Marshalls Sports
2008	Marshalls Sports	2009	Marshalls Sports
2010	Notts & Arnold Amateur	2011	Anston
2012	Anston	2013	Thoresby Colliery
2014	Clipstone Welfare	2015	Notts & Arnold Amateur
2016	Anston		

Lawnmaster®

professional lawn care



A Corporate Member



Have your pitch
maintained by a fully
qualified greenkeeper.

*In season maintenance
programme, plus end of season
renovation work carried out.*

Ask a real expert about your lawn.

Call **01777 248 377**

Or just text 'lawn' and your postcode to 60777 and we will call you.

www.lawnmaster.co.uk

ian.stephens@lawnmaster.co.uk



/LawnMasterUK



@LawnMasterUK



/LawnMasterTV

Individual Prize Winners

The Wilfred Stocks Cup – Best Batting Average

Division 1 – Section A

1968	SB Hassan (Worksop)	1969	G Tune (Killamarsh Juniors)
1970	J Loates (Steetley)	1971	WG Yates (Chesterfield)
1972	T Johnson (Retford)	1973	T Johnson (Retford)
1974	EJ Martin (Steetley)	1975	AJ Borrington (Creswell Colliery)
1976	J Franks (Farnsfield)	1977	J Loates (Steetley)
1978	J Loates (Steetley)	1979	K Mackintosh (Notts. Colts)
1980	T Jones (Retford)	1981	T Tunnicliffe (Farnsfield)
1982	AJ Borrington (Chesterfield)	1983	M Fell (Farnsfield)
1984	M Fell (Farnsfield)	1985	K Evans (Welbeck Colliery)
1986	P Delaney (Notts. Colts)	1987	M Fell (Farnsfield)
1988	D Hopkinson (Chesterfield)	1989	D Hopkinson (Chesterfield)
1990	D Hopkinson (Chesterfield)	1991	D Martindale (Blyth)
1992	A Edwards (Farnsfield)	1993	P Delaney (Farnsfield)
1994	R McLeod (Bridon)	1995	M May (Staveley Welfare)
1996	J Wileman (Bridon)	1997	I Blackwell (Chesterfield)
1998	A Jackman (West Indian Cavaliers)	1999	R Gibbons (Blidworth)
2000	Tariq Rashid (Bolsover)		

Division 1

		2001	P Broadley (Retford)
2002	S Frost (Kiveton Park Colliery)	2003	P Broadley (Retford)
2004	A Smith (Glapwell Colliery)	2005	PJ Franks (Farnsfield)
2006	Akram Khan (Bolsover)	2007	R Stroh (Cuckney)

Championship

2008	PJ Franks (Farnsfield)	2009	R Condy (Retford)
2010	M Hanson (Farnsfield)	2011	M Hanson (Farnsfield)
2012	D Cooray (NAA)	2013	A Perera (Anston)
2014	C Bennett (Thoresby Colliery)	2015	A Lloyd (P&L)
2016	C Mitchell (Farnsfield)		

The Jack Baddiley Cup – Best Bowling Average

Division 1 – Section A

1968	C Gladwin (Killamarsh Juniors)	1969	F Swarbrook (Glapwell Colliery)
1970	H Middleton (Whitwell)	1971	B Hazelby (Worksop)
1972	J Brown (Steetley)	1973	J Brown (Steetley)
1974	P Bray (Steetley)	1975	P Bray (Steetley)
1976	AG Bull (Retford)	1977	AG Bull (Retford)
1978	WK Watson (Retford)	1979	E Smith (Chesterfield)
1980	I Thompson (Kiveton Park Colliery)	1981	E Smith (Chesterfield)
1982	P Such (Notts. Colts)	1983	N Illingworth (Bridon)
1984	MK Bore (Notts. Colts)	1985	M K. Bore (Notts. Colts)
1986	MK Bore (Notts. Colts)	1987	N French (Welbeck Colliery)
1988	MK Bore (Notts. Colts)	1989	MK Bore (Notts. Colts)
1990	S Ambrose (Blyth)	1991	D French (Welbeck Colliery)
1992	S Ambrose (Blyth)	1993	Nadeem Iqbal (Blyth)
1994	D French (Welbeck Colliery)	1995	D French (Welbeck Colliery)
1996	J Bovill (Retford)	1997	B Cust (Arnold)
1998	D French (Welbeck Colliery)	1999	RA Pick (Glapwell Colliery)
2000	R Gibbons (Blidworth Welfare)		

Division 1

		2001	S Janjua (Worksop)
2002	Asadullah Butt (Cutthorpe)	2003	P Singleton (Retford)
2004	I O'Brien (Glapwell Colliery)	2005	I O'Brien (Glapwell Colliery)
2006	P Mudhar (Killamarsh Juniors)	2007	S Randall (Cuckney)

Championship

2008	J Wharton (Glapwell Colliery)	2009	A Patel (NCCC Academy)
2010	N Ahmed (Marshalls)	2011	D Loveridge (Farnsfield)
2012	P Singleton (Retford)	2013	A Paraam (Glapwell Colliery)
2014	I Woodall (Clipstone Welfare)	2015	M Wright (MHM)
2016	A Perera (Anston)		

The Gordon Mycroft Memorial Cup

The Harry Tomlins Trophy Final Man of the Match

1980	H Cartwright (Chesterfield)	1981	H Cartwright (Chesterfield)
1982	K Bradley (Clay Cross Works)	1983	M Fell (Farnsfield)
1984	P Burton (Worksop)	1985	S Harrison (Worksop)
1986	G Billam (Worksop)	1987	N French (Welbeck Colliery)
1988	C Hall (Retford)	1989	W Kilford (Blidworth)
1990	D Mills (Retford)	1991	S Blackmore (Blyth)
1992	W Kilford (Blidworth Welfare)	1993	S Lambley (Steeley)
1994	D Fraser-Darling (Farnsfield)	1995	D Hopkinson (Chesterfield)
1996	Nadeem Iqbal (Chesterfield)	1997	L Crawford (West Indian Cavaliers)
1998	K Thomas (West Indian Cavaliers)	1999	J Hindson (Caythorpe)
2000	N Bentley (Blidworth Welfare)	2001	K Leatherday (Cutthorpe)
2002	J Appleton (MHM)	2003	A Butt (Cutthorpe)
2004	S Patel (Thoresby Colliery)	2005	D Wood (Blidworth Welfare)
2006	A Burgess (Killamarsh Juniors)	2007	C Spring (Thoresby Colliery)
2008	L Hawkes (Caythorpe II)	2009	R Condy (Retford)
2010	A Stoneman (Anston)	2011	S Gooding (Mansfield & Pleasley)
2012	J Skinner (Thoresby Colliery)	2013	D Cooray (NAA)

The Harold Pope Trophy

The Harry Tomlins Trophy 'Plate' Competition Final Man of the Match

		1995	P Lewis (Marshalls Sports)
1996	DR Smith (Thurcroft Welfare)	1997	R Moon (Thurcroft Welfare)
1998	M Seymour (Kiveton Park Colliery)	1999	D Allen (Killamarsh Juniors)
2000	B Thorpe (Retford)	2001	M Bridgeman (Eckington)
2002	C Belshaw (Killamarsh Juniors)	2003	T Rashid (Bolsover)
2004	S Malpass (Killamarsh Juniors)	2005	G Pym (Worksop)

The John J. Mallen t20 Trophy Final Man of the Match

2006	A Zakir (Edwinstowe)	2007	A Coles (Marshalls)
2008	M Whitlam (Marshalls)	2009	J Deacon (Marshalls)
2010	C Harrison (NAA)	2011	J Lyne (Anston)
2012	M Norbury (Anston)	2013	L Willis (Thoresby Colliery)
2014	C Brittlebank (Clipstone Welfare)	2015	A Perera (Anston)
2016	J Littlewood (Anston)		

SB trophies *& Engravers*

SUPPLIERS OF QUALITY

Trophies, Cups
Medals & Silverware
Resin statues
Glass & Crystal

Computerised
Engraving
&
Glass
Etching
Services

Bigger Discounts
Free
Engraving

**VIEW OUR CATALOGUES
ON LINE NOW**
www.championscatalogue.co.uk
AND
www.trophy2014.co.uk

VAT FREE DISCOUNTS

01623-861578

FREE PARKING

NOW SUPPLYING
**VINYL SIGNS-BANNERS
& VEHICLE LETTERING**



email: sbtrophies@aol.com
Tuxford Road, Ollerton, Notts. NG22 9TA

**NO VAT AND MINIMUM 10% DISCOUNT
For Bassetlaw Cricket League Teams**

Match Records 1968-2000

Highest Team Total

1A	351-4	Chesterfield	v	Bolsover Colliery	1979
1E	444-4	Clowne Town	v	AGD	1999

Highest Match Aggregate

1A	583	Bridon (321-2)	v	Caythorpe (262-7)	1994
1B	616	Cutthorpe (402-3)	v	Anston (214-2)	1996

Lowest Team Total

1A	22	Steetley	v	Welbeck Colliery	1971
2B	6	Creswell Colliery	v	CWS Glassworks	1978
2C	6	Dormer Works	v	Sheepbridge Works	1971

Smallest Innings from Scheduled Overs

1A	43-6	Retford	v	Chesterfield	(52 overs)	1980
1B	35-9	Bolsover Colliery	v	Clay Cross Works	(47 overs)	1980

Match Records 2001-

Highest Team Total

Ch.	433-2	Cuckney	v	Ransome & Marles	2007
1	404-3	Blidworth Colliery Welfare	v	Ordsall Bridon II	2016
2	379-6	Ordsall Bridon II	v	Anston II	2013
3	345-4	Lea Park	v	Thoresby Park	2013
4	398-5	Kiveton Park Colliery	v	Teversal II	2010
5	348-5	Blyth	v	Grassmoor II	2015
6	338-3	Cutthorpe II	v	Holmewood MW II	2007
7	372-5	Grassmoor II	v	Todwick	2003
8	378-2	Thurcroft	v	Worksop III	2015
9	314-5	Holmewood MW II	v	Mansfield & Pleasley III	2003

Highest Match Aggregate

Ch.	680	NAA (396-4)	v	Harthill (284-5)	2013
1	704	Blidworth (358-4)	v	Ordsall Bridon (246-7)	2016
2	688	Ordsall Bridon II (343-5)	v	Firbeck Colliery (345-3)	2011
3	643	Milton (343-9)	v	Clay Cross Works (300-9)	2010
4	599	Sherwood (299-3)	v	Everton II (300-9)	2015
5	534	Milton II (266-6)	v	Anston III (268-7)	2009
6	543	P&L III (326-4)	v	Basford Mill II (217ao)	2008
7	528	Milton II (262-3)	v	Everton II (266-4)	2001
8	563	Blyth II (279-9)	v	South Normanton (284-3)	2011
9	484	Ollerton Colliery II (240-7)	v	Holmewood MW II (244-5)	2003

Lowest Team Total

Ch.	29	Notts & Arnold Amateur	v	Glapwell Colliery	2004
1	29	Blyth	v	Everton	2002
2	13	Sheepbridge	v	Thoresby Park	2004
3	17	Mansfield & Pleasley II	v	Kiveton Park Colliery II	2011
4	6	Marshalls II	v	Bawtry	2012
5	14	Misterton	v	Nomads	2014
6	15	Leverton	v	Killamarsh Juniors II	2002
	15	Leverton	v	Marshalls Sports II	2003
7	16	Clipstone Welfare II	v	Woodsetts II	2014
8	11	Mansfield IV	v	Milton III	2014
9	16	Mansfield & Pleasley III	v	Papplewick & Linby III	2004

Smallest Innings from Scheduled Overs (min. 40, 46 [50] overs)

Ch.	80-8	Cutthorpe	v	Bridon	(50 overs)	2005
1	81-9	Papplewick & Linby II	v	Ransome & Marles	(46 overs)	2005
2	59-6	Killamarsh II	v	Welbeck II	(46 overs)	2015
3	74-8	Retford II	v	Wadworth	(46 overs)	2002
4	54-9	Ashover II	v	Pretty Polly	(46 overs)	2002
5	64-7	Grassmoor Works II	v	Mansfield III	(46 overs)	2014
6	52-4	Leverton	v	North Wheatley	(49 overs)	2002
7	30-6	Basford Mill II	v	Sherwood II	(46 overs)	2013
8	55-8	Mansfield III	v	Lea & Roses III	(40 overs)	2016
9	43-9	Clumber Park III	v	Sheepbridge II	(46 overs)	2004

Individual Records 1968-2000

Highest Individual Innings

1A	213*	I Blackwell (Chesterfield)	v	Bolsover Colliery	1997
1E	261	G Long (Clowne Town)	v	AGD	1999

Highest Batting Aggregate

1A	1181	D Hopkinson (Chesterfield)			1989
1C	1275	S Goldsmith (Cutthorpe)			1995

Most Centuries in a Season

1A	5	T Borrington (Creswell)			1975
	5	P Delaney (Farnsfield)			1994
1C	5	J Sims (Clay Cross Works)			1973
	5	N Kingham (Cutthorpe)			1995

Most Wickets in a Season

1A	97	H Middleton (Whitwell)			1970
2C	111	A Howard (Robinsons)			1981

Best 10 Wickets in an Innings

1A	10-26	C Gladwin (Killamarsh)	v	Welbeck Colliery	1968
2D	10-14	J Frazer (Bevercoates)	v	Everton	1980
	10-14	M Taylor (Sheepbridge)	v	AGD	1998

All-Round Performances

1A	D Callaghan (Blyth)	953 runs	61 wickets	1988
1C	S Goldsmith (Cutthorpe)	1275 runs	93 wickets	1995

Individual Records 2001-

Highest Individual Innings

Ch.	213*	M Hanson (Farnsfield)	v	NWL	2010
1	267	D Willcock (Blidworth)	v	Thoresby Park	2010
2	215*	L Tong (Ordsall Bridon II)	v	Anston II	2013
3	211*	O Rossington (Milton)	v	Clay Cross Works	2010
4	233*	J Lyne (Anston II)	v	Kiveton Park Colliery II	2007
5	203*	T Dawson (Eckington II)	v	Whitwell II	2003
	203*	J Wilkinson (S. Normanton)	v	Whitwell II	2014
6	200*	M Mitchell (P&L II)	v	Basford Mill II	2008
7	218*	D Hunt (Welbeck IV)	v	Sherwood II	2013
8	209*	T West (Farnsfield III)	v	Mansfield & Pleasley IV	2008
9	173*	R Stone (Holmewood II)	v	Mansfield & Pleasley III	2003

Highest Batting Aggregate

			I	NO	HS	Ave	
Ch.	1575	T Elliot (NAA)	16	3	189*	121.15	2007
1	1775	Saeed Bin Nasir (Pilsley)	19	5	240	126.79	2005
2	1559	Saeed Bin Nasir (Pilsley)	21	5	189	97.44	2002
3	1034	C Needham (Lea Park)	22	6	125	64.63	2013
4	1106	J Lyne (Anston II)	16	3	233*	85.08	2007
5	1166	T Sharpe (Misterton)	20	5	156*	77.73	2010
6	991	R Davis (Glapwell II)	17	5	146	82.58	2003
7	995	A Pitchford (Ollerton)	21	2	133	52.37	2013
8	855	A Kendall (Worksop III)	14	4	159*	85.50	2010
9	1002	S Gill (Ollerton)	19	5	154	71.52	2005

Most Centuries in a Season

Ch.	9	T Elliot (NAA)	2007
1	6	Saeed Bin Nasir (Pilsley)	2005
2	6	Saeed Bin Nasir (Pilsley)	2002
3	4	Faisal Khan (Waleswood)	2004
4	4	J Lyne (Anston II)	2007
		N Truswell (Glapwell)	2009
5	5	T Sharpe (Misterton)	2010
		J Wilkinson (S. Normanton)	2014
6	4	A Marsh (Todwick)	2008
7	4	R Davis (Glapwell II)	2003
8	3	N Parry (Firbeck II)	2013

Most Wickets in a Season

			O	M	R	Ave	
Ch.	87	T Miles (Ordsall Bridon)	276.5	57	931	10.70	2013
1	71	Usman Saeed (Bolsover)	221.3	66	580	8.17	2005
2	75	D Walker (M&P)	368.5	129	791	10.55	2002
3	83	D Walker (M&P)	327.3	108	654	7.88	2004
4	69	R Amjad (Waleswood)	221.3	45	615	8.91	2003
5	65	R Amjad (Waleswood)	189.3	45	386	5.94	2002
6	71	R Sharma (S. Normanton)	193.2	56	438	6.17	2013
7	62	J Ogden (Lea Park)	290.5	101	524	8.45	2001
8	67	P Airey (Blyth II)	278.4	109	597	8.91	2004
9	51	R Endersby (Duckmanton II)	235.2	64	563	11.04	2005

Best Bowling Analysis in an Innings

Ch.	10-36	C Keegan (Worksop)	v	Blidworth	2011
1	10-12	C Tindle (Firbeck)	v	WI Cavaliers II	2013
2	9-69	D Walker (M&P)	v	Thurcroft Welfare	2005
3	9- 8	A Charles (NAA II)	v	Wadworth	2010
4	10-18	A Rhodes (Edwinstowe II)	v	Welbeck Colliery III	2005
5	10-18	R Amjad (Waleswood)	v	Clumber Park	2002
6	9-12	T Howis (Nomads)	v	Glapwell Colliery II	2002
	9-12	J Radford (Harthill II)	v	Thoresby Park II	2012
7	9-20	P Tomlinson (Oaklands II)	v	Bulwell II	2002
8	9-37	M Varley (Holmewood II)	v	Worksop III	2005
9	9-31	P Jackson (Woodsetts III)	v	Worksop III	2004

Notable Performances 2001-

Double Centuries

Ch.	212*	M Hanson (Farnsfield)	v	NWL	2010
	212*	I Flood (NAA)	v	Killamarsh Juniors	2010
	209*	R Stroh (Cuckney)	v	Ransome & Marles	2007
1	267	D Willcock (Blidworth)	v	Thoresby Park	2010
	240	Saeed Bin Nasir (Pilsley)	v	NWL	2005
	237	A Shadwal (Blidworth)	v	Kiveton Park	2016
	211	F Le Clus (R&M)	v	Farnsfield II	2006
	209	A Thompson (Eckington)	v	Anston	2008
2	215*	L Tong (Ordsall Bridon II)	v	Anston II	2013
	208*	J France (Teversal)	v	Retford II	2011
	202	L Wilson (Clipstone Welfare)	v	Sherwood Colliery	2010
3	211*	O Rossington (Milton)	v	Clay Cross Works	2010

4	233*	J Lyne (Anston II)	v	Kiveton Park Colliery II	2007
	223*	A Gilbert (Kiveton Park II)	v	Teversal II	2010
	210*	J Lyne (Anston II)	v	Marshalls II	2007
5	203*	T Dawson (Eckington II)	v	Whitwell II	2003
	203*	J Wilkinson (S. Normanton)	v	Whitwell II	2014
	201*	K McKeeman (Firbeck)	v	Ransome & Marles II	2008
6	200*	M Mitchell (P&L II)	v	Basford Mill II	2008
7	218*	D Hunt (Welbeck IV)	v	Sherwood II	2013
	200*	P Greaves (Weston)	v	Everton II	2003
8	209*	T West (Farnsfield III)	v	Mansfield & Pleasley IV	2008
	203*	A McCartan (Thurcroft)	v	Worksop III	2015

Batting Aggregates of 900 Runs

Ch.			I	NO	HS	Ave	
1367	M Hanson (Farnsfield)	21	5	213*	85.44	2010	
1366	M Hanson (Farnsfield)	20	13	182*	195.14	2011	
1181	R Stroh (Cuckney)	16	7	209*	131.22	2007	
1169	P Van den Heuval (Marshalls)	21	5	124	73.06	2010	
1166	A Perera (Anston)	20	7	144*	89.69	2013	
1156	A Lloyd (Papplewick & Linby)	20	6	171*	82.57	2015	
1137	D Cooray (NAA)	21	4	132*	81.00	2013	
1134	A Whiteley (Kiveton Park)	19	5	132*	81.00	2013	
1111	Rashid Riaz (Farnsfield)	16	4	120	92.58	2007	
1087	J Loates (NWL)	21	2	138*	57.21	2011	
1071	P Van den Heuval (Ordsall Bridon)	21	6	120	71.40	2013	
1043	W Townsend (Edwinstowe)	14	2	180	80.23	2008	
1020	I Flood (NAA)	18	4	123*	72.86	2006	
1009	T New (MHM)	20	6	135*	72.07	2015	
1007	P Van den Heuval (Marshalls)	19	2	127	59.24	2009	
1003	P Franks (Farnsfield)	13	5	145*	125.38	2008	
1003	E Gangoda (Killamarsh)	16	2	149*	71.64	2011	
990	B Beukman (Worksop)	19	3	133*	61.88	2015	
985	M Cartwright (Kiveton Park)	20	8	152*	82.08	2010	
985	Tariq Rashid (Bolsover)	21	3	168	54.72	2003	
983	D Cooray (NAA)	16	4	135*	81.92	2012	
955	D Thomas (NWL)	21	0	126	45.48	2013	
949	Akram Khan (Bolsover)	17	4	134*	73.00	2006	
919	J Burns (Edwinstowe)	18	0	118	51.06	2009	
914	A Thompson (Cutthorpe)	18	4	127*	65.29	2006	
900	P Broadley (Retford)	19	4	150	60.00	2003	

1	1312	F Le Clus (Ransome & Marles)	17	5	211	109.33	2006
	1265	J Mimms (Everton)	18	4	123	90.36	2006
	1148	A Shadwal (Blidworth)	15	2	237	95.67	2016
	1147	I Briggs (Harhill)	19	4	136	76.47	2014
	1110	M Alexander (Whitwell)	21	3	161*	64.64	2003
	1082	S McNeill (Edwinstowe)	22	3	152	56.95	2010
	1065	I O'Neill (Eckington)	16	7	184*	118.33	2007
	1063	C Fletcher (Grassmoor)	18	2	120	66.44	2015
	1054	J Dobson (Edwinstowe)	20	2	118	58.56	2014
	1033	B Walter (Mansfield)	18	2	167	64.56	2014
	1029	Tariq Rashid (Bolsover)	20	8	157*	85.75	2002
	1011	V Manikoth (Worksop)	21	9	118	84.25	2010
	1000	B Davis (Ransome & Marles)	21	1	155	50.00	2009
	984	A Draycott (Whitwell)	18	1	154	57.88	2006
	961	Usman Saeed (Bolsover)	18	6	129*	80.08	2005
	942	G Brown (Edwinstowe)	22	2	112	47.10	2003
	940	G Pym (Worksop)	21	5	122	58.75	2003
	934	S Gooding (M&P)	22	2	116*	46.70	2011
	930	A Draycott (Whitwell)	20	3	134*	54.71	2004
	919	A Dutton (Firbeck)	18	5	120*	70.69	2014
915	J Griffith (Harthill)	12	4	191*	114.38	2011	
902	D Willcock (Blidworth)	22	3	267*	47.47	2010	
2	1028	A Bedford (Grassmoor)	19	1	181	57.11	2011
	974	M Loates (Wiseton)	19	3	113	60.88	2010
	966	J Mimms (Everton)	14	4	152*	96.60	2010
	947	J France (Teversal)	17	3	124*	67.64	2010
	929	N Truswell (Glapwell II)	20	5	140*	61.93	2013
907	A Rhule (Edwinstowe)	18	3	114	60.47	2001	
4	915	A West (Rose Leisure)	19	1	124	57.19	2011
5	988	W Butler (Sherwood)	17	1	146	61.75	2002
	957	J Delaney (Clumber Park II)	19	3	113*	59.81	2011
	944	J Wilkinson (S. Normanton)	13	5	203*	118.00	2014
6	915	A Marsh (Todwick)	16	2	148*	65.36	2008
7	958	P Greaves (Weston)	20	3	200*	56.35	2003

Batting Aggregates of 800 Runs

2001

2	K Housham (Marshalls)
3	J Mimms (Everton)

2002

1	B Gaunt (Cuckney)	A Thompson (Cutthorpe)
7	R Pearson (Cuckney II)	

2003

1	C Marples (Cutthorpe)	
5	A Mosley (Woodsetts)	R Wells (Wiseton)

2004

1	R Snape (Kiveton Park)	A Burgess (Kiveton Park)
	M Cheshire (Thoresby Colliery)	
2	K Housham (Marshalls)	R Bostock (Eckington)
6	M Deaves (Clumber Park)	

2005

1	L Baldry (NAA)
2	J Mimms (Everton)

2006

1	L Baldry (NAA)	A Burgess (Killamarsh)
	R Stroh (Cuckney)	P Cooper (Kiveton Park)
	W Butler (Cuckney)	

2007

1	H Cooray (Kiveton Park)
---	-------------------------

2008

2	G Champion (Everton)	J Mimms (Everton)
6	A Mosley (Woodsetts II)	

2009

Ch.	A Perera (Anston) I Flood (NAA)	S Wood (NCCC Academy) A Patel (NCCC Academy)
2	J Mimms (Everton)	
3	L Wilson (Clipstone Welfare)	

2010

1	J Griffith (Harthill)
2	T Pentecost (Wiseton)
3	S Chatterton (Thoresby Colliery II)
5	A West (Rose Leisure)
8	A Kendall (Worksop III)

2011

1	J Mimms (Everton)	P Coleborne (Edwinstowe)
2	L Wilson (Clipstone Welfare)	

2013

Ch.	L Wilson (Clipstone Welfare)	
4	A West (Roses)	D Taylor (Clumber Park II)

2014

Ch.	C Bennett (Thoresby Colliery)	C McKenzie (Farnsfield)
-----	-------------------------------	-------------------------

2015

Ch.	S Aslam (P&L) D Cooray (NAA)	T Mokwena (Thoresby Colliery) C Kumara (Retford)
1	E Allcock (Killamarsh) I Briggs (Harthill)	D Cumming (Harthill)

2016

3	M Collett(Woodsetts)
4	G Coxhill (Blyth)

All-Round Performances (500 runs and 50 wickets)

		R	Ave	W	Ave	
Ch.	A Butt (Cutthorpe)	635	42.33	64	14.61	2001
	M Cleary (P&L)	592	49.33	50	15.14	2001
	A Butt (Cutthorpe)	532	38.00	71	13.42	2002
	A Butt (Cutthorpe)	631	48.54	64	14.92	2003
	A Butt (Cutthorpe)	684	45.60	70	13.26	2004
	D Newman (Cuckney)	726	42.71	59	14.64	2004
	A Butt (Cutthorpe)	637	57.91	51	17.90	2005
	R Stroh (Cuckney)	566	31.40	58	16.80	2005
	A Perera (Anston)	807	67.25	53	8.74	2009
	A Perera (Anston)	1166	89.69	59	12.76	2013
	T Miles (Ordsall Bridon)	675	37.50	87	10.70	2013
	A Perera (Anston)	672	51.59	58	13.31	2014
	A Perera (Anston)	785	60.38	57	13.00	2015
1	A Butt (Cutthorpe)	837	64.38	103	7.90	2000
	M Davidson (North Wheatley)	672	39.53	52	12.31	2002
	Usman Saeed (Bolsover)	961	80.08	71	8.17	2005
	J Griffith (Harthill)	840	56.00	56	9.52	2010
	M Kennedy (Blidworth)	761	54.36	50	14.38	2013
	A Shaw (Whitwell)	635	31.75	50	11.40	2013
	B Walter (Mansfield)	1033	64.56	51	11.49	2014
	G Searston (Whitwell)	626	36.82	53	14.79	2015
2	S Devenish (M&P)	679	42.44	54	10.19	2013
4	M Bateman (Woodsetts)	553	36.87	55	8.40	2010
5	G Beard (Clumber Park)	556	32.71	51	11.86	2004
	D Emmingham (Misterton)	661	27.54	52	10.38	2013
7	J Parker (Woodsetts II)	529	40.69	51	7.94	2007

Representative Honours

To date, 243 players have represented the Bassetlaw & District Cricket League in competitive matches:

Name	TA	Club	Year(s) and Appearances
D Adams	1	Staveley Welfare	1988
C Adwick	3	Retford	1992
		Cuckney	2006 (2)
A Afford	1	Notts.	1985
S Alford	2	P&L	2004
L Ambrose	1	Worksop	2006
S Ambrose	12	Blyth	1989, 1991 (5), 1992 (2)
		Retford	1993 (3)
		Firbeck Colliery	1999
D Andrews	2	Marshalls	2009, 2010
G Andrews	7	Marshalls	2009 (2), 2010 (2), 2011, 2012
		Kiveton Park	2013
J Antcliff	1	Welbeck Colliery	1967
N Ashley	1	Chesterfield	1993
J Atkinson	12	Steeley	1983 (4), 1984 (5), 1985 (3)
JC Bacon	2	Bridon	1988
C Barratt	1	Glapwell Colliery	2008
S Bell	1	Welbeck Colliery	1997
S Bentley	8	Bridon	1999
		Worksop	2004 (2), 2005 (3), 2006 (2)
		Cuckney	2007
J Best	2	Welbeck Colliery	1997
N Best	1	Steeley	1983
R Bilbie	4	Worksop	1965, 1966, 1968 (2)
G Billam	6	Worksop	1984, 1985, 1996
		Bridon	1997 (2), 1998
J Birch	2	Worksop	1974
		Steeley	1976
D Bircumshaw	2	Glapwell Colliery	2010
N Birkett	3	Thoresby Colliery	2005
I Blackwell	1	Chesterfield	1998
MK Bore	15	Notts.	1984 (4), 1985 (2), 1986, 1987 (4*), 1988 (3*)
		Blidworth	1989*
R Bostock	1	Arnold	2003
J Bovill	13	Retford	1986, 1987 (6), 1988 (3), 1993 (2), 1996
A Bowers	24	Chesterfield	1972 (4), 1973 (6), 1974, 1978 (3), 1979, 1980 (3), 1981 (2), 1984, 1985 (2), 1986

E Boyes	1	Retford	1998
FC Brailsford	1	Chesterfield	1972
P Bray	17	Steetley Worksop	1969 (4), 1970, 1971 (5), 1973 (5), 1974 1975
J Brice	1	Bridon	2002
P Broadley	16	Notts. Steetley Welbeck Colliery	1991 (3) 1992 (2), 1993 (3), 1994 (3), 1995 (2), 1996 1997 (2)
L Brooks	6	Kiveton Park	2008, 2009 (3), 2010(1* + 1)
D Brown	1	Cuckney	2007
J Brown	1	Steetley	1973
M Brown	3	Welbeck Colliery Blidworth	1972 (2) 2000
D Buckthorpe	1	Rustons	1966
AG Bull	3	Retford	1977
P Burdett	4	Killamarsh	2006, 2009 (3)
A Burgess	5	Kiveton Park Killamarsh	2004 (2) 2006 (3)
P Burton	2	Worksop	1996, 2004
W Butler	3	Cuckney	2006 (2), 2007*
CL Cairns	4	Blidworth	1988 (3), 1989
DJ Callaghan	3	Blyth	1988
H Cartwright	33	Chesterfield	1980 (3), 1981 (3), 1982 (2), 1984 (5), 1985 (2), 1986 1987 (3* + 3), 1988 (3), 1989 (1* + 1), 1990 (2*), 1991 (2), 1993 (2*)
M Cartwright	10	Kiveton Park	2007, 2008 (2), 2009 (3), 2010 (2), 2012, 2013
R Chapman	4	Retford	1993, 1994 (3)
M Cheshire	14	Thoresby Colliery	1994 (4), 1995, 1999*, 2000*, 2002, 2003, 2004 (2), 2005 (3)
G Chessman	2	Blyth	1987
G Clarke	1	Steetley	1965
J Coddington	17	Retford Milton	1969 (3), 1971 (4), 1972 (3), 1973 (5) 1977 (2)
J Cook	8	Retford Farnsfield	1973 (3), 1974, 1983 1981, 1982 (2)
L Colledge	2	P&L	2001, 2002
R Coxon	1	Kiveton Park	2009
A Courtice	2	Notts.	1985
S Cracknell	1	Chesterfield	1989
JA Curtis	22	Clipstone Welfare Steetley	1967*, 1968 (2), 1969 (4) 1970, 1971 (5), 1972 (4), 1973 (5)
I Davidson	2	Steetley	1969
S Davison	4	Bridon	2007, 2008, 2009 (2)

R Dawes	2	Grassmoor	1966, 1967
PJ Delaney	31	Notts. Farnsfield	1987 (7), 1988 (3) 1989 (2), 1990 (2), 1991 (5), 1992 (2), 1993 (2), 1994 (4), 1995 (2), 1997 (2)
M Dewsnap	16	Retford Worksop	1976 (3), 1977 (4) 1978 (2), 1980 (3), 1981 (2), 1982, 1983
R Dexter	4	Steetley	1976 (2), 1978 (2)
DA Donaldson	14	Blidworth	1987 (6), 1988 (3), 1991 (3), 1995 (2)
JFC Dooley	4	Steetley	1965, 1966, 1975, 1983
H Duff	1	Killamarsh	1969
J Dunn	2	Grassmoor	1971
J Edge	3	Bridon	1994, 1995 (2)
A Edwards	4	Farnsfield	1994
KP Evans	14	Notts. Welbeck Colliery	1983 (2), 1984 (4), 1985, 1986 1987 (6)
RJ Evans	2	Retford	1987, 1988
D Fagan	2	Ordsall Bridon	2012, 2013
MA Fell	14	Farnsfield	1983 (3), 1984 (5), 1985, 1987 (3), 1988, 1989
I Flood	1	Arnold	1997
A Foster	1	Farnsfield	1999
J Franks	6	Farnsfield	1977, 1978 (3), 1979 (2)
PJ Franks	3	Farnsfield	2008 (2), 2011
CD Fraser-Darling	19	Bridon Farnsfield	1987 (5), 1991 (5), 1992* 1994 (4), 1995*, 1996*, 1997*, 1998*
C French	25	Welbeck Colliery	1978, 1979, 1981, 1982 (2), 1983 (4), 1985 (5), 1989 (2), 1990 (2), 1992 (2), 1993*, 1994 (4)
D French	8	Welbeck Colliery	1992 (2), 1993 (3), 1994 (3)
N French	20	Welbeck Colliery	1983 (2), 1984 (5), 1985 (3), 1987 (6), 1990, 1991, 1992 (1* + 1)
G Frost	2	Whitwell	1967, 1969
R Gale	2	Worksop	2000, 2001
J Garnham	1	Edwinstowe	2006
R Gibbons	3	Blidworth	1989 (2), 2000
A Gill	1	Steetley	1966
B Gladwin	1	Chesterfield	1998
C Gladwin	2	Killamarsh	1965, 1966*
M Godber	3	Kiveton Park	2004 (2), 2010
R Gombos	3	Thoresby Colliery Edwinstowe	1996 (2) 2005
C Graham	2	Clipstone Welfare	1990
R Grainger	9	Kiveton Park Worksop	1998, 2001, 2002, 2006, 2009 (3) 2004 (2)
S Grattan	3	Farnsfield	1985, 1991 (2)

P Hacker	10	Retford	1975 (2), 1976 (5), 1977, 1978 (2)
M Hall	11	Glapwell Colliery Kiveton Park	2005, 2006, 2008 (2*), 2009 (3*), 2010 (1*), 2011 2012*
MJ Hall	35	Retford	1968 (2), 1971 (5), 1972 (4), 1973 (5), 1974, 1975 (2), 1976 (5), 1977 (4), 1978 (5), 1979 (2)
NJ Hall	8	Retford	1997 (4), 1995 (2), 1996, 1997*
I Hampshire	1	Kiveton Park	1993
RL Hanson	1	Chesterfield	1981
J Harkin	14	Retford Steetley	1969 (2) 1972 (4), 1973, 1977 (2), 1983 (3), 1984, 1989
J Hassan	1	Worksop	2003
A Haycock	2	Ordsall Bridon	2010
B Hazelby	8	Worksop	1966, 1968 (2), 1970, 1971 (3), 1972
J Hazzledine	1	Retford	1998
M Hendrick	3	Chesterfield	1968, 1969 (2)
B Henschell	1	Retford	1984
E Hind	7	Farnsfield Cuckney	2005 (3) 2006 (3), 2007
J Hindson	1	Notts.	1991
H Higgins	1	Whitwell	1969
R Hodgkinson	1	P&L	2002
R Hope	2	Glapwell Colliery	2008
D Hopkinson	21	Chesterfield	1987 (7), 1989 (2), 1990 (2), 1991 (4), 1993 (3), 1995 (2), 1997
J Howarth	1	Retford	1967
S Howe	1	Blyth	1989
B Hoyle	1	Worksop	1989
NA Hunt	2	Notts.	1991
C Hurst	27	Bridon	1987 (6), 1988, 1989, 1990 (2), 1991 (4), 1992 (2), 1994 (4), 1995 (2), 1996, 1997, 2004, 2005, 2009
NJB Illingworth	2	Bridon	1983
K Jogia	1	Cuckney	2007
T Johnson	15	Rose Foxgrove Retford	1967, 1971 (4) 1972 (4), 1978 (4), 1979, 1980 (3), 1981
P Jones	1	Worksop	2001
T Jones	15	Worksop Retford	1975 (2) 1977 (4), 1978 (4), 1979, 1980 (3), 1981
W Jones	1	Farnsfield	2012
J Kelly	14	Steetley Worksop	1968, 1969 (4) 1971 (3), 1973 (5), 1975
R Kelsall	2	Worksop	1969
RB Kerr	1	Notts.	1983
A Kettleborough	12	Steetley	1975, 1976 (5), 1977 (4), 1978, 1983

G Key	2	Retford	1965, 1966
W Kilford	3	Blidworth	1991
S King	1	Chesterfield	1998
N Kingham	1	Cutthorpe	2000
T Kirk	10	Chesterfield	1989, 1990 (2), 1993 (3), 1994 (2), 1995, 1998
D Laing	2	Farnsfield	1990
M Langford	3	MHM	2003, 2004 (2)
G Lambert	1	Farnsfield	1997
S Lambley	2	Steetley	1992
GR Langdale	2	Worksop	1968*
K Leatherday	1	Cutthorpe	2001
W Lee	1	Bridon	2008
J Loates	50	Steetley	1967, 1968 (3), 1969 (4), 1970, 1971, 1972 (3), 1973 (6), 1974, 1975 (2), 1976 (5), 1977 (4), 1978 (5), 1979 (2), 1980 (3), 1981 (2), 1982 (2), 1983
J Loates	1	NWL	2011
M Long	2	Anston	2011, 2013
D Loveridge	3	MHM	2003, 2004 (2)
S Ludlam	3	Killamarsh	2009 (2), 2012
KS Mackintosh	1	Notts.	1979
BJM Maher	1	Chesterfield	1986
C Marples	4	Chesterfield	1984 (3), 1985
C Marples	9	Bolsover Chesterfield	1991 (5), 1992 (2) 1993 (2)
J Marsh	1	Anston	2013
P Marshall	6	Whitwell	1975, 1976 (5)
B Marson	1	Thoresby Colliery	2008
EJ Martin	48	Steetley	1965*, 1966, 1967, 1969 (4*), 1970*, 1971 (5*), 1972 (4*), 1973 (6*), 1974*, 1975 (2*), 1976 (5*), 1977 (4*), 1978 (5*), 1979 (2*), 1980 (3*), 1981 (3*)
DJR Martindale	8	Blyth	1987 (3), 1988, 1991 (4)
R Mawhinney	2	Bridon	1981
C McKenzie	1	Farnsfield	2012
R McLeod	7	Bridon	1988 (3), 1995 (1* 1), 1996, 1997
M Melvin	1	Bridon	1991
H Middleton	1	Whitwell	1970
GW Mike	2	Notts.	1987
G Miller	1	Chesterfield	1973
K Miller	2	Farnsfield	2002, 2003
D Millns	1	Farnsfield	1989
M Millns	1	MHM	2004

J Mimms	1	Everton	2006
C Mitchell	1	Farnsfield	2012
DS Morgan	1	Chesterfield	1987
S Musgrove	3	Retford	1995 (2), 1996
N Nanan	9	Welbeck Colliery Mansfield Colliery	1971 (4), 1972 (3) 1974, 1975
A Naylor	1	Farnsfield	1986
M Newall	1	Notts.	1984
S Ogrizovic	1	Teversal	1981
AGB Old	10	Worksop	1975 (2), 1976 (4), 1978 (2), 1979 (2)
M Page	1	Glapwell	2013*
A Parkinson	3	Kiveton Park	1984
G Pashley	2	Worksop	1970, 1971
J Peacock	1	Edwinstowe	2008
RA Peacock	1	Arnold	2003
J Peat	1	P&L	2002
RA Pick	3	Notts.	1982, 1983, 1985
A Pierrepont	21	Kiveton Park	1983, 1985 (2), 1987, 1990 (2), 1991 (5), 1992 (2), 1993, 1994 (4), 1995 (2), 2000
R Pilgrim	1	Bridon	1981
P Pollard	1	Notts.	1987
I Pont	2	Notts.	1982
N Probert	1	Worksop	1970
D Pykett	1	Glapwell	2013
G Pym	21	Worksop	1983 (3), 1989, 1990 (2), 1997, 1998, 2000, 2001, 2002*, 2003*, 2004 (2*), 2005 (3*), 2006 (3*), 2007
G Quible	2	Clipstone Welfare	1965, 1966
J Radford	2	Kiveton Park	2003, 2006
DW Randall	2	Retford	1971, 1972
A Rhodes	1	Kiveton Park	2009
J Rhodes	4	P&L	1999, 2000, 2001, 2002
R Rhodes	4	P&L	1998, 1999, 2000, 2001
S Roberts	1	P&L	2001
R Robinson	1	North Wheatley	1999
S Robson	2	Worksop	2005
M Roe	1	Grassmoor	1970
PE Russell	2	Killamarsh	1968, 1969
D Saxelby	3	Bridon	1982 (2), 1983
CW Scott	3	Bridon	1985, 1986, 1987
C Shaw	2	Worksop	1968
M Silcock	2	Farnsfield	2006, 2007

MJ Smedley	18	Kiveton Park	1981 (3), 1982 (2*), 1983 (4*), 1984 (5*), 1985 (5*), 1986
C Smith	3	Worksop	2010 (2), 2011
E Smith	14	Bolsover	1969
		Chesterfield	1978 (5), 1979 (2), 1980 (3), 1981 (2), 1983
J Smith	3	Worksop	2005 (2), 2007
N Sparham	2	P&L	2001, 2002
N Spencer	2	Lincoln Claytons	1997
P Spencer	1	Glapwell Colliery	2010
D Spooner	9	Bridon	2006 (2), 2008 (2)
		Retford	2010 (2), 2011
		Ordsall Bridon	2012, 2013
W Spooner	1	Bridon	1999
A Stephenson	3	Cuckney	2005
FW Stocks	1	Steetley	1965
P Such	2	Notts.	1984
R Swindell	6	Creswell Colliery	1971, 1976 (5)
L Topham	10	Glapwell Colliery	2006 (3), 2008 (2), 2009 (3), 2010 (2)
P Trend	1	Retford	1996
W Trewartha	1	Arnold	2003
G Tune	11	Killamarsh	1965, 1967, 1968 (3), 1969 (4), 1970
		Kiveton Park	1983
HT Tunnicliffe	8	Retford	1973 (3), 1974
		Creswell Colliery	1980 (3)
		Farnsfield	1981
J Turner	1	Caythorpe	1997
T Ulliyott	4	Cuckney	2006 (3), 2007
AJ Underwood	1	Steetley	1965
P Van den Heuval	8	Marshalls	2005 (3), 2008 (2), 2011, 2012, 2013
J Wagstaff	1	Farnsfield	2011
J Wakeling	2	Worksop	2000, 2001
D Walker	3	Bridon	1980
J Walters	1	Chesterfield	1977
JE Ward	56	Steetley	1965, 1966, 1967, 1968 (2), 1969 (4), 1970, 1971 (5), 1972 (4), 1973 (6), 1974, 1975 (2), 1976 (5), 1977 (4), 1978 (5), 1979 (2), 1980 (3), 1981 (2), 1983 (4), 1985
T Ward	10	Worksop	2004, 2005 (3)
		Kiveton Park	2009 (3), 2010 (2)
		Ordsall Bridon	2011
I Waring	2	Chesterfield	1982
M Waterfield	3	Retford	1987
WK Watson	2	Retford	1978, 1979

A Watts	4	Worksop	1981 (2), 1982 (2)
D Webster	16	Chesterfield	1973 (2), 1977 (2), 1978 (4), 1979 (2), 1983, 1984 (4), 1985
N Weightman	3	Notts.	1980
G Welton	1	Notts.	1996
A Whiteley	2	Killamarsh	2009
PA Wilkinson	8	Whitwell	1971 (3), 1972 (4), 1973
DA Willcock	2	Blidworth	2011, 2013
M Williams	1	Welbeck Colliery	1986
S Willis	2	Thoresby Colliery	1999, 2000
G Wilson	3	Steetley	1993
K Wilson	2	Farnsfield	1988
D Wood	1	Cuckney	2013
G Wood	1	Creswell Colliery	1967
S Wood	2	Farnsfield	2008
PB Wormald	6	Clipstone Welfare	1985 (3), 1986, 1990, 1999
A Wragg	20	Bolsover Retford	1974, 1975, 1978 (5), 1979, 1981 (3) 1976 (5), 1977 (4)
A Zamman	1	Thoresby Colliery	1999

Note: TA Total Number of Appearances

* as Captain

Trivia

EJ Martin captained the team on 45 consecutive occasions from 1969 to 1981.

JE Ward kept wicket in 47 consecutive matches from the start of the League Cricket Conference competitive matches in 1965 until 1981.

Ian Blackwell, Cliff Gladwin, Mike Hendrick, Geoff Miller, Derek Randall and Peter Such have all represented England in Test Matches, and Chris Cairns has represented New Zealand.

In opposition have been:

Imran Khan (Pakistan)	Birmingham League	1971
Asif Masood (Pakistan)	Northumberland League	1976
Dilip Doshi (India)	Huddersfield League	1974
Harold Rhodes (England)	Nottinghamshire & Derby Border League	1980
Joey Benjamin (England)	Birmingham League	1984
Richie Richardson & Derick Parry (West Indies)	Durham Senior League	1985

Affiliations

The Bassetlaw & District Umpires' Association

Founded in 1948, and affiliated to the ECB Association of Cricket Officials, the object of the association is 'To create and maintain a spirit of sportsmanship on and off the field of play'.

President

Mike Smedley, 1 Lea Close, Ravenshead, NG15 9EH

Chairman

Ian Rich, 18 Henton Road, Edwinstowe, NG21 9LB t: 01623 824704

Vice-Chairman

John Leaning, Hillcrest, 6 Serlby Lane, Harthill, S26 7ZE t: 01909 770344

Life Vice-Presidents

G Holden, B Jarvis, P Stafford, AH Wilkinson

Life Members

JA Bennett, G Graney, J Heaman, B Rivington

Committee

Richard Arthur, Glenn Bardill, Mick Bonsall, Brian Cartwright, Gerald Graney
Peter Rice, John Singleton, Steve Sessions, Paul Sisson and Graeme Wooley

Appointments Secretary

John Leaning, Hillcrest, 6 Serlby Lane, Harthill, S26 7ZE

t: 01909 770344

m: 07972 660191

e: umpires@bassetlaw-cricket.org.uk

Secretary and Treasurer

Gary Bardill, Draycott, 15 The Quays, Burton Waters, Lincoln, LN1 2XG

t: 01522 568032

m: 07947 647045

e: garybardill@yahoo.in

Membership and Meetings

Membership is £15.00 (subject to a 66% discount if paid by the 31st December).

The AGM will be held on Saturday 1st October 2016. The association meets on the first Saturday of each month from November to April at Cuckney Cricket Club, starting at 2.30pm.

For the latest news and information, visit the website at www.bdua.org.uk or follow us on social media:

Twitter @bassetump

Facebook www.facebook.com/bassetlawumpires

Active Umpires

Peter Aldread	t: 01909 561920		1
Richard Arthur	t: 01623 620688	m: 07973 828729	3
Brian Ashley	t: 01246 811388	m: 07519 324531	4
Gary Bardill	t: 01522 568032	m: 07947 347045	5
Glenn Bardill	t: 01623 863079	m: 07399 401111	6
David Barker	t: 01623 863522	m: 07929 523371	155
Paul Barker	t: 01773 609690	m: 07813 203488	7
Richard Barnes	t: 01909 482002	m: 07809 211425	156
Geoff Bembridge	t: 01909 486766		9
Ian Bennett	t: 01142 477361	m: 07539 540783	10
Anthony Bird	t: 01623 757836	m: 07922 572984	11
David Blizzard	t: 01909 515656	m: 07814 247226	12
Mick Bonsall	t: 01623 844313	m: 07763 623572	13
Chris Bramham	t: 01427 891693	m: 07940 456673	14
Stuart Broadley	t: 01623 822757	m: 07950 657290	15
Norman Brookes	t: 01302 215976	m: 07884 286958	16
Vic Brown	t: 01623 843998		17
Derek Brumpton	t: 01777 248327	m: 07531 466289	18
Peter Burgess	t: 01142 488584		150
Brian Cartwright	t: 01623 480145		22
Mick Caunt	t: 01246 853704		148
Mick Challand	t: 01623 882714		23

Anthony Cope	t: 01909 773417		26
William Cope	t: 01909 770425	m: 07810 361015	27
Robert Coupe	t: 01623 465474	m: 07847 465983	124
Chris Darrington	t: 01623 612458	m: 07865 084403	28
Andrew Day	t: 01909 731423	m: 07725 666445	29
Nikhil Deshpandi	t: 01909 733094		160
Ervin Devney	t: 01623 468617	m: 07513 433795	30
Peter Dixon	t: 01142 475861		152
Mark Dobb	t: 01623 610068	m: 07889 253551	32
Harry Dobson	t: 01777 472160	m: 07814 678068	33
George Evans	t: 01159 205811	m: 07807 862782	34
Harry Fidler	t: 01246 811557	m: 07751 571990	35
David Flowers	t: 01623 753486	m: 07590 964993	36
David Forster	t: 01522 810993	m: 07806 560088	37
Gary France	t: 01909 500418		38
Peter Freer	t: 01142 873704	m: 07875 126692	39
David Froggatt	t: 01909 566555		40
Aveek Gangopadhyay	t: 01909 733094		159
Robert Garland	t: 01777 710277	m: 07762 555770	141
Henry Gourley	t: 01427 848288		43
Gerald Graney	t: 01623 642138	m: 07870 962168	44
Mervyn Griffiths	t: 01159 520868	m: 07939 150859	45
Darron Hall	t: 07974 798875		161
Nigel Hall		m: 07971 686253	46
John Hayes	t: 01623 798779	m: 07729 360075	48
William Henton	t: 01623 862296	m: 07969 622121	50
Nathan Hewitt		m: 07798 940262	52
Michael Hewson	t: 01427 616468		53
Brian Hicklin	t: 01909 568257	m: 07891 695614	54
John Hill	t: 01709 817346	m: 07896 544438	151
David Hodgkin	t: 01623 882567	m: 07968 183363	55
Robert Hutton	t: 01909 733326		153
Gary Key	t: 01623 614507	m: 07570 794048	57

Gary Large	t: 01302 869059	m: 07513 947009	62
Simon Leach		m: 07956 017187	64
Frank Lester	t: 01623 469812	m: 07788 440376	67
Irvin Lewis	t: 01158 542414	m: 07929 219901	68
Keith Limb	t: 01427 679222	m: 07939 163236	69
Bob Little	t: 01623 847035	m: 07821 475055	147
Wayne Lomas	t: 01909 773436		123
Steven Long	t: 01909 567365	m: 07772 429406	70
Nick Malone	t: 01142 873917	m: 07812 995453	71
Richard Martin	t: 01636 821615	m: 07769 907562	72
Ian Mather	t: 01777 702591	m: 07850 118749	74
Peter McKenzie	t: 01909 733094		77
Alf Moffitt	t: 01777 709364		79
Richard Morris	t: 01909 730795	m: 07580 784893	80
Alan Mosley	t: 01909 562857	m: 07826 148940	157
Tom Munro	t: 01909 720812	m: 07796 332072	81
Alan Page	t: 01909 772037	m: 07759 768018	154
Richard Pallister	t: 01636 830901	m: 07808 922030	82
David Parnham	t: 01623 862612	m: 07788 568884	134
Ray Parsons	t: 01302 483525	m: 07709 873441	83
Mathew Peat		m: 07931 432115	84
David Peck	t: 01302 855265	m: 07748 566789	85
Steve Plant	t: 01246 410851	m: 07564 944230	158
Alan Platts	t: 01909 566607	m: 07879 430908	127
David Price	t: 01623 844102		87
Alan Rhodes	t: 01142 372320		88
Peter Rice	t: 01623 652966	m: 07925 000813	89
Ian Rich	t: 01623 824704	m: 07535 657166	90
John Ritchie	t: 01623 422796	m: 07984 870400	91
Ken Roberts	t: 01909 501224	m: 07976 106621	93
Lee Rodgers	t: 01623 740869	m: 07891 766893	133
Niven Roper	t: 01246 203217		94
Tony Rusinowski	t: 01159 401564	m: 07778 123216	95

Steve Sessions	t: 01159 642979	m: 07817 601042	97
David Shepherd	t: 01909 484568	m: 07816 149790	99
Paul Sisson	t: 01623 490884	m: 07735 224261	101
Derek Smallwood	t: 01623 420440	m: 07511 989311	102
Mike Smedley	t: 01623 795672		103
Dennis Smith	t: 01623 847560		104
Peter Snow	t: 01427 753039		149
Terry Spence	t: 01909 591765	m: 07986 968396	105
Sam Stringfellow	t: 01777 711525	m: 07972 295428	135
Richard Swann	t: 01909 562279		107
Colin Tinker	t: 01159 631418	m: 07977 630571	108
Howard Tomlinson	t: 01909 732106	m: 07958 482250	146
Paul Tomlinson	t: 01777 704775	m: 07805 195129	109
Graham Tune	t: 01909 566024		110
John Turrell	t: 01427 848344		111
Allan Vollans	t: 01909 563749	m: 07765 826182	112
Rob Walker	t: 01623 656999	m: 07860 582126	140
Jeffrey Whitehead	t: 01623 825741	m: 07432 621056	162
Richard Whitehead	t: 01623 554255	m: 07971 799618	130
David Whitham	t: 01623 793466		113
Stuart Whitlam	t: 01427 612822	m: 07789 872093	114
John Whitworth	t: 01709 545101	m: 07825 645306	115
Mark Wilgoose		m: 07522 996979	144
David Williams	t: 01427 848560	m: 07773 317609	116
George Wood	t: 01909 720952		120
Graeme Wooley	t: 01623 792005	m: 07709 261145	121
Graham Wright	t: 01909 733534	m: 07708 418420	122



SOUTH FOREST COMPLEX

ROBIN HOOD CROSSROADS, CLIPSTONE

ROAD EDWINSTOWE, NOTTS

TEL: 01623 823866

E MAIL: southforest@yahoo.co.uk

www.southforestcomplex.co.uk

*Enjoy a day out in the heart of Sherwood Forest
At our complex with excellent leisure facilities
including:*

- ❖ *Family Sub Tropical Pool*
- ❖ *Fitness Room*
- ❖ *Indoor Bowls*
- ❖ *Café/Wet Café*
- ❖ *Bar/Family Room*
- ❖ *Pinewood Restaurant*
- ❖ *Weddings/Functions*
- ❖ *Conference Rooms*
- ❖ *Gym – Coming soon*

NOW AVAILABLE

CARVERY IN OUR PINEWOOD RESTAURANT

FRIDAY EVENINGS

ONLY £5.99

Per person

Don't forget Bank Holiday Mondays

***** FREE BOUNCY CASTLE *****

IN OUR FOREST SUITE

The ECB Association of Cricket Officials

The ECB ACO came into existence on 1 January 2008 as a result of the amalgamation of the Association of Cricket Umpires and Scorers (ACU&S) and the ECB Officials Association (ECBOA).

The ECB ACO has as its primary role, “the training and education of all who wish to become, and remain, cricket officials”. To this end it has created a set of accredited interlocking courses – ‘The Pathway’, for officials who wish to progress to officiate in multi-day cricket.

From the start of season 2011, the ECB ACO took complete responsibility for officiating in the recreational game at local, regional and national levels.

The ECB ACO has the following categories of membership and is open to all Umpires and Scorers at every level:

- Full Members – holding DBS clearance
- Associate Members – not active
- Junior Members – Under 21 – holding DBS clearance
- Overseas Members – outside the ECB
- Honorary Members – elected by the ACO Board

Education and training is proposed following this structure:

- 5-Level structure for Umpires and Scorers
- Entry level and introductory courses as appropriate
- Levels 1 to 3 based on National Standards set by Sports Officials UK conforming to Qualifications and Curriculum Authority National Framework
- Tutors trained to equivalent of Certificate in Tutoring Sport standard

Administration will be through the ECBACO Office based at Lord’s.

t: 0207 432 1270 e: ecbaco@ecb.co.uk

For the latest news and information, visit the website at:

www.ecb.co.uk/ecb/ecb-association-of-cricket-officials/
www.ecb-aco.org/skp/index1.html

ACO Nottinghamshire is the local association with 176 members including 5 First Class umpires and 9 junior members.

Contact Information

President

Steve Garratt

Chairman

Peter McKenzie

t: 01909 733094 **e:** ecbrcmid@aol.com

Secretary

John Mangham

t: 0115 939 3992 **e:** mangham@sky.com

Treasurer

Helen Trinick

Education Officer

Brian Jones

t: 0115 983 0853 **e:** wbj059@hotmail.com

County Scorers Officer

Anne Cusworth

e: acusworth@googlemail.com

Appointments Officer

Peter McKenzie

ACO Nottinghamshire appoints officials to all Nottinghamshire Cricket Board competitions, boys' and girls' age groups, women's, and local universities and schools cricket. In 2013 there were 236 Nottinghamshire appointments.

Nottinghamshire members graded C2* and above are eligible to register for the ECB regional senior appointments such as The National Knockout, The ECB Club t20 Cup, The Yorkshire Tea Village Cup, The County Under 17 and ECB Women's County Championship

In 2013, 460 appointments were made across the Midlands.

ECB ACO Training courses for scores and umpires are provided from January to March at Trent Bridge and Cuckney Cricket Club.

Contact Brian Jones, John Mangham or Peter McKenzie for further details.

The League Cricket Conference

Established in 1962, the League Cricket Conference represents the interests of more than 60 Leagues throughout England and Wales with the aim of fostering the game of cricket in competitive League conditions.

It is also, in conjunction with the Club Cricket Conference and the Midlands Club Cricket Conference, a constituent of the National Cricket Conference, working with the England and Wales Cricket Board to further club and league cricket nationwide.

The League Cricket Conference meets three times each year, in March, September and December, at cricket clubs which are members of constituent Leagues, with the meetings providing the opportunity for delegates to meet ECB officials, the officers of Conference, and representatives of other Leagues.

Whilst having no mandatory powers the Conference provides a platform for discussion and, if necessary, arbitration in respect of matters of mutual interest such as the movement of clubs, discipline, player registration, grant aid and finance. It also provides a much valued Legal Advisory Service for both Leagues and Clubs.

The President's Trophy, a knockout competition for Leagues wishing to participate, should have celebrated 50 years in 2014 but, due to a lack of support and failure to fulfil fixtures, was declared null and void. Along with the Rhoades Trophy, for non-Premier Leagues, there will be no competition in 2015.

The Bassetlaw & District Cricket League won the President's Trophy on four occasions; in 1971 v Birmingham League, 1976 v North Staffordshire and South Cheshire Cricket League, 1978 v South Wales Cricket Association and 1984 v Birmingham League. The League XI also won the Rhoades Trophy in 2009 v Derbyshire & Cheshire League.

The Inter-League Knock-Out Competition Winners

1965	North Staffordshire and South Cheshire Cricket League
1966	Bradford Cricket League
1967	Lincolnshire County Cricket League
1968	Lincolnshire County Cricket League
1969	North Staffordshire and South Cheshire Cricket League
1970	Lincolnshire County Cricket League
1971	Bassetlaw & District Cricket League
1972	Birmingham and District Cricket League
1973	Durham Senior Cricket League
1974	Liverpool and District Cricket Competition
1975	North Yorkshire and South Durham Cricket League

1976	Bassetlaw & District Cricket League
1977	North Staffordshire and South Cheshire Cricket League
1978	Bassetlaw & District Cricket League
1979	North Staffordshire and South Cheshire Cricket League
1980	Durham Senior Cricket League
1981	Western Cricket League
1982	Shropshire Cricket League
1983	Durham County Cricket League
1984	Bassetlaw & District Cricket League
1985	Durham Senior Cricket League
1986	Durham Senior Cricket League
1987	Durham County Cricket League
1988	North Yorkshire and South Durham Cricket League
1989	North Yorkshire and South Durham Cricket League
1990	North Yorkshire and South Durham Cricket League
1991	North Yorkshire and South Durham Cricket League
1992	North Yorkshire and South Durham Cricket League
1993	North Yorkshire and South Durham Cricket League
1994	North Yorkshire and South Durham Cricket League
1995	Derbyshire County Cricket League
1996	Club Cricket Alliance
1997	Derbyshire County Cricket League
1998	Liverpool and District Cricket Competition
1999	County Alliance of Cricket Clubs
2000	Derbyshire Premier League
2001	Nottinghamshire Premier League
2002	Liverpool and District Cricket Competition
2003	Liverpool and District Cricket Competition

The President's Trophy Winners

2004	Derbyshire Premier League
2005	Derbyshire Premier League
2006	North East Premier League
2007	North East Premier League
2008	North Yorkshire and South Durham Cricket League
2009	North Staffordshire and South Cheshire Cricket League
2010	North Staffordshire and South Cheshire Cricket League
2011	North Staffordshire and South Cheshire Cricket League
2012	North Staffordshire and South Cheshire Cricket League
2013	North Staffordshire and South Cheshire Cricket League

The Cedric Rhoades Cup Winners

2004	Nottinghamshire Premier League
2005	Derbyshire County League
2006	North Yorkshire and South Durham Cricket League
2007	Derbyshire County League
2008	Derbyshire County League
2009	Bassetlaw & District Cricket League
2010	Derbyshire County League
2011	North Yorkshire and South Durham Cricket League
2012	Northumberland & Tyneside Cricket League

Lets Get Stumped

Bringing Your Business Into The Action

Tel. 07877 520171
www.letsgetstumped.co.uk



follow us on twitter



like us on facebook

**Personalised
and Sponsored
Cricket Stumps**



The Nottinghamshire Cricket Board

The Nottinghamshire Cricket Board is the governing body of recreational cricket within the county. We strive to promote and support cricket at all levels in partnership with Nottinghamshire County Cricket Club, the Trent Bridge Community Sports Trust, our local clubs, all professional and recreational cricketing bodies, and local councils and organisations.

In addition, the Board manages the Nottinghamshire Cricket Board Premier League, Nottinghamshire's most prestigious cricket league which boasts a regular presence of current and former first class cricketers.

Almost 200 clubs in Nottinghamshire are affiliated to the Board.

Affiliation Package

A package of benefits has been constructed to provide good value to clubs that choose to affiliate themselves to the Nottinghamshire Cricket Board.

The 'Primary Affiliation' fees for all Saturday and/or Sunday League Clubs is £50.00 per season and those engaged in Disability, Evening League or Friendly fixtures to be £35.00. For those clubs having a 'Secondary Affiliation' to the NCB the fee is £25.00. An ECB levy per Club and the cost of the NCCC/NCB Handbook are within the fee.

Clubs receive the following benefits when they become affiliated to the Nottinghamshire Cricket Board:

- Regular newsletters featuring competition, funding and event information.
- Specific information for groundsmen, coaches, umpires and scorers.
- Automatic affiliation to the England and Wales Cricket Board (ECB).
- An understanding of the Board's primary aim i.e.: to support and develop the game.
- A clear set of NCB Recreational Council rules for the game (see Handbook).

The Board has access to six full-time Community Officers who work on behalf of the Board, a number of part-time paid professionals and a dedicated group of volunteers.

Affiliated Clubs can access subsidised courses for education and leadership in cricket development, coach education and scorers, umpires and officials development.

All Affiliated Clubs playing members are able to take advantage of a discounted membership rate at Nottinghamshire County Cricket Club, for more information call 0844 811 8711.

Board Structure

There are a number of committees who, working on behalf of the Board and are charged with shaping specific policies and practice:

Operation Management Group

A group tasked with evolving and implementing the Board's development plans.

The Recreational Council

This group acts as a forum for recreational cricket in Nottinghamshire.

Finance and Funding Group

Responsible for the Board's financial affairs.

Business, Publicity, Advisory Service and Promotions

This group is tasked with implementing a business strategy which complements the Board's aims and objectives and co-ordinates the distribution of information, contributes to the Cricket Annual and updates the official board website.

Senior Cricket and Leagues

Responsible for the Nottinghamshire Cricket Board Premier League and other senior cricket leagues in the county.

Junior, Representative and Leagues

This group looks after all aspects of youth cricket including representative squads, coaching schemes, and youth leagues, to ensure that young people in Nottinghamshire are provided with positive cricketing opportunities.

Schools

Responsible for promoting cricket in primary and secondary schools across the county.

Women and Girls

Co-ordinates a clear player pathway for women and girls by encouraging the development of female sections and selecting representative sides featuring the most talented players.

Workforce Development Group

This group supports the individuals who support cricket in Nottinghamshire by providing access to local and national associations, continual professional development, and time-line renewals.

Cricket for the disabled

This group seeks to encourage people with disabilities to pursue cricket.

Contact Information

For the latest news and information, visit the website at:

www.nottscricket.co.uk

Secretary

Ian Smith

t: 07774 602955 e: lansmith999@icloud.com

Head of Community Sport (Deputy County Welfare Officer)

Tracey Francis

t: 0115 982 3009 e: tracey.francis@trentbridge.co.uk

County Welfare Officer

John Leafe

t: 0115 847 1686 e: john.leaf@ntlworld.com

Finance Sub-Group Chair

Neil Smith

t: 0115 912 6717 e: smithsinthebar@ntlworld.com

Adult Participation

Steven Campbell

m: 0115 982 3000 e: steven.campbell@nottsccc.co.uk

Advertise on the BDCL Website and in the League Handbook...

Packages start at £50 per annum

marketing@bassetlaw-cricket.org.uk

30,000 page views per month...

4,000 visitors...

...and growing

48 clubs

98 teams

Over 2,500 registered players

Covering Nottinghamshire, North Derbyshire
North Lincolnshire and South Yorkshire

Appendices

These Appendices are correct at the time of going to print. For any subsequent changes visit www.ecb.co.uk and www.play-cricket.com.

Appendix 1 – ECB Fast Bowling Directives

Age	Maximum overs per spell	Maximum overs per day
Up to U13	5 overs per spell	10 overs per day
U14, U15	6 overs per spell	12 overs per day
U16 to U19	7 overs per spell	18 overs per day

For the purpose of these Directives a fast bowler is defined as a bowler to whom a wicket keeper in the same age group would in normal circumstances stand back to take the ball.

Having completed a spell the bowler cannot bowl again, from either end, until the equivalent number of overs to the length of his* spell have been bowled from the same end. A bowler can change ends without ending his current spell provided that he bowls the next over that he legally can from the other end. If this does not happen his spell is deemed to be concluded. If play is interrupted, for any reason, for less than 40 minutes any spell in progress at the time of the interruption can be continued after the interruption up to the maximum number of overs per spell for the appropriate age group. If the spell is not continued after the interruption the bowler cannot bowl again, from either end, until the equivalent number of overs to the length of his spell before the interruption have been bowled from the same end. If the interruption is of 40 minutes or more, whether scheduled or not, the bowler can commence a new spell immediately.

Once a bowler covered by these Directives has bowled in a match he cannot exceed the maximum number of overs per day for his age group even if he subsequently bowls spin. He can exceed the maximum overs per spell if bowling spin, but cannot then revert to bowling fast until an equivalent number of overs to the length of his spell have been bowled from the same end.

If he bowls spin without exceeding the maximum number of overs in a spell the maximum will apply as soon as he reverts to bowling fast. Captains, Team Managers and Umpires are asked to ensure that these Directives are followed at all times.

For guidance it is recommended that in any 7 day period a fast bowler should not bowl more than 4 days in that period and for a maximum of 2 days in a row.

Age groups are based on the age of the player at midnight on 31st August in the year preceding the current season.

*Any reference to he/his should be interpreted to include she/her.

Appendix 2 – ECB Safety Guidance on the Wearing of Cricket Helmets (“Head Protectors”) by Young Players

In February 2000 the England and Wales Cricket Board (ECB) issued safety guidance on the wearing of helmets by young players up to the age of 18. In brief, the guidance recommends that:

- Helmets with a faceguard or grille should be worn when batting against a hard cricket ball in matches and in practice sessions.
- Young players should regard a helmet with a faceguard as a normal item of protective equipment when batting, together with pads, gloves and, for boys, an abdominal protector.
- Young wicket keepers should wear a helmet with a faceguard, or a wicketkeeper face protector when standing up to the stumps.

With the assistance of schools, cricket clubs and leagues, the wearing of helmets by young players is now standard practice in cricket throughout England and Wales. Helmets are widely available and are covered by a British Standard (BS7928:1998). A face protector represents an alternative head protection system for young wicket keepers. Face protectors are, at the time of publication of this guidance, a relatively new innovation. Wicketkeeper Face Protectors are covered by a new British Standard (BS7928-2:2009).

The original guidance allowed parents or guardians to give their written consent to allow a young player not to wear a helmet. However now parental consent not to wear a helmet should not be accepted in any form of cricket.

This guidance applies to all players up to the age of 18, both in adult cricket and in all junior cricket played with a hard cricket ball.

The guidance also applies during all practice sessions. Any individual taking responsibility for players should take all reasonable steps to ensure that this guidance is followed at all times.

The ECB asks that the guidance is communicated to the parents or guardians of all young players through clubs and schools, and that young players are not allowed to bat or stand up to the stumps when keeping wicket against a hard ball without wearing appropriate protection.

Update:

In March 2014 the following guidance was issued. This applies to head protectors worn by all cricketers.

New Cricket Head Protector Testing Standard (more commonly known as the Helmet testing standard)

The ECB, PCA and the ICC have worked with BSi and head protector manufacturers to develop a new specification for the testing of head protection for cricketers. This specification [was] approved by BSi Group, which is the national body responsible for producing appropriate safety standards in the UK.

With cricketers and bowling machines able to deliver cricket balls at high speeds, and given the obvious importance of protecting against head injuries wherever possible, head protectors are an essential part of a cricketer's kit.

It is important that individuals understand how the new specification [has applied] to head protectors on sale from Spring/ Summer 2014.

The key features of the new specification, **BS7928:2013**, are:

1. it now includes a facial contact projectile test that assesses for penetration of the ball through the faceguard, and contact of the faceguard onto the face, using realistic ball impact speeds and conditions; and
2. head protectors have been tested separately against men's and junior sized cricket balls (a five-and-a-half-ounce ball and a four-and-three-quarter ounce ball, respectively).

Head protectors that have been tested against the new standard will be clearly labelled with "**BS7928:2013**" and will contain clear labelling setting out whether a head protector has been tested against:

- i) men's standard ball size of 5 ½ ounces,
- ii) junior standard ball size of 4 ¾ ounces, or
- iii) both men's and junior size balls.

The manufacturers have advised that there is currently no specific women's head protector and so there is no specific standard for women's cricket head protectors. As the size of the standard women's cricket ball is between the standard men and junior balls, it is recommended that women use head protectors that have been tested against both the men's and junior sized ball or at least against the junior size ball (as the smaller ball could potentially get through the gap above the face guard on a men's head protector).

From 30 June 2014, the old BSI standard for cricket head protectors (**BS7928:1998**) [was] withdrawn and the ECB therefore recommends that all new head protectors brought to market are tested against the new standard.

However, head protectors which have already been tested against the old standard can and will continue to be available for sale and will not be withdrawn from the market.

In light of this, the ECB has issued this guidance to ensure that the public understands the meaning and merits of the new specification (and consequent labelling that will soon be introduced) and therefore to enable the public to make an informed decision as to which head protector to use.

Finally, whilst the ECB considers that head protectors are an essential part of a cricketer's kit to mitigate the risk of injury, it must be remembered that wearing a head protector and faceguard (whether or not it has been tested against the new standard) cannot always prevent death, injury or disability.

For further information, please contact helmets@ecb.co.uk.

For the latest list of known head protectors that have met **BS7928:2013** please visit <http://www.ecb.co.uk/information/ecb-and-pca-guidance-head-protectors/helmets>.

Appendix 3 – Fielding Restrictions

The ECB has regulations covering the minimum fielding distances for young players in all matches where a hard ball is used.

- No young player in the Under 15 age group, or younger, shall be allowed to field closer than 8 yards (7.3 metres) from the middle stump, except behind the wicket on the off side, until the batsman has played at the ball.
- For players in the Under 13 age group and below the distance is 11 yards (10 metres).
- These minimum distances apply even if the player is wearing a helmet.
- Should a young player in these age groups come within the restricted distance the Umpire must stop the game immediately and instruct the fielder to move back.
- In addition any young player in the Under 16 to Under 18 age groups, who has not reached the age of 18, must wear a helmet and, for boys, an abdominal protector (box) when fielding within 6 yards (5.5 metres) of the bat, except behind the wicket on the off side. Players should wear appropriate protective equipment whenever they are fielding in a position where they feel at risk.
- These fielding regulations are applicable to all cricket in England and Wales. Age groups are based on the age of the player at midnight on 31st August in the year preceding the current season.

Appendix 4 – ECB Guidelines for Junior Players in Open Age Cricket

The ECB has issued guidance covering the selection and participation of young players in open age group cricket. This is to help clubs decide when to select young players in open age cricket and how best to help their cricketing development when they play within open age groups. The ECB keeps these guidelines under review and, following feedback from clubs and leagues, has revised these guidelines for the 2014 season. The ECB will continue to monitor the impact of these guidelines and you are invited to feedback your thoughts and comments in writing to the ECB Non-First Class Cricket Department.

The guidance is as follows:

General

- Making the step up from junior to open age group cricket is a significant event in any player's cricket experience. Ensure the player's safety, personal development needs and overall cricket experience are considered
- Clubs, squad coaches and managers must take into account the requirements on age detailed in this guidance
- Each case is to be determined on an individual basis, depending on the player's ability and stage of cognitive and emotional maturity to take part at this level – however, the minimum age guidance provided below must be adhered to
- Juniors should be involved in all aspects of the game wherever possible i.e. socialising, team talks, practice, decision making and so on, so they feel part of the team
- Children will often feel more comfortable and able to perform if they have a family member or friend also playing in the side
- Remember, children's early experiences will remain with them always and will often determine whether they want to remain playing the game or give up and do something else
- Provide an opportunity for players to show their talents in an appropriate way. Children who are just used as fielders will not fully experience the game.
- Be supportive, at all times, for all forms of effort even when children are not successful. Try and put them in situations where they will experience some success (however small) and ensure plenty of praise and encouragement
- The captain should inform the Umpires of under 18s in the side

Restrictions

ECB Helmets, Fast Bowling Directives and Fielding Regulations should always be adhered to for junior players in Open age group cricket

Minimum age^{#1}

Players who are selected in a County U12 squad in spring for a summer squad or in another squad deemed by ECB Performance Managers to be of a standard above 'district level' for that season are eligible to play Open age cricket

Players who are selected in a County U12 squad in spring for a summer squad or in another squad deemed by ECB Performance Managers to be of a standard above 'district level' for that season are eligible to play Open age cricket

This is providing that they are at least 11 years old, are in School Year 7 on 1st September in the year preceding the season, and have written parental consent to play. In allowing these players to play in open age cricket it is essential clubs and coaches recognise the 'duty of care' obligations they have towards these young players

This means boys and girls who are county squad and area squad players, are able to play open age group cricket if they are in an U12 age group and are a minimum of 11 years old on 1st September of the year preceding the season

District and club players who are not in a county or area squad must wait until they reach the U13 age group, be in Year 8 and be 12 years old on 1st September of the preceding year before being able to play in any open age group cricket. As before written parental consent is required for these players

The duty of care should be interpreted in two ways:

- Not to place a young player in a position that involves an unreasonable risk to that young player, taking account of the circumstances of the match and the relative skills of the player
- Not to create a situation that places members of the opposing side in a position whereby they cannot play cricket as they would normally do against adult players

In addition, the guidelines note the need for clubs and leagues to recognise the positive experience young players should have in open age cricket. Clubs should provide an opportunity for players to show their talents in an appropriate way

^{#1} The NCB policy on the minimum age for junior players playing in open age cricket within Nottinghamshire overrides the ECB guidance above. The NCB policy is covered under League Rule 5.5(i)c and Appendix 5.

Appendix 5 – NCB Guidelines for Junior Players in Open Age Cricket

On 14th December 2015 following its regular review of this policy the Nottinghamshire Cricket Board Directors decided to make a small but significant change to their policy. With immediate effect the following policy will apply to Nottinghamshire cricket:

- a) A small number of Year 7 Under 12 age group County players (Under 12 years on 31st August 2015) can be selected to play in open age cricket. Their names will be published on an 'Approved List' available on the NCB website (www.nottscricket.co.uk).
- b) The Board's Player Pathway Development Officer will be responsible for identifying which players are assessed as fit and ready to play in open age cricket. This decision will be based on the players' skills & abilities, cricket experience, stage of cognitive & emotional development and their future potential playing levels.
- c) No appeals will be permitted for any Under 12 County Player (Under 12 on 31st August 2015) not selected.
- d) The 'Approved List' will appear on the NCB website each year. Selected players and their parents/guardians will be informed. **The player and a parent/guardian MUST give explicit written consent to play in open age cricket, the same process any Year 8 player (Under 13 on 31st August 2015) has to undertake. Club Welfare Officers can assist with this process.** Leagues will be informed in order that appropriate player registrations may be carried out including entry on Play-Cricket. Clubs who have players on the 'Approved List' will also be notified. This list will be published following the completion of the squad's winter training programme which is around the start of the playing season.
- e) Each year the County Under 12 squad (Under 12 on 31st August 2015) will be selected following trials around September of the previous year and will generally consist of 14 players. Some members of this squad may not be selected to play in open age cricket and therefore their name will not appear on the 'Approved List'.
- f) If a player in Year 6 or below (Under 11 on 31st August 2015) is selected for the County Under 12 squad, they will **NOT** be considered for inclusion on the 'Approved List'.

- g) The NCB's Player Pathway Development Officer will monitor the Under 12's squad during the playing season. If a player not on the 'Approved List' develops during the playing season in such a way that they ought to be included on the list then their name will be added, published and circulated as d) above.
- h) This policy will be constantly monitored and will be formally reviewed at the end of each playing season.

Notes

The Bassetlaw & District Cricket League



07444 322 905 (Saturday Helpdesk - Pre-Match only)



enquiries@bassetlaw-cricket.org.uk



www.bassetlaw-cricket.org.uk

bassetlawdcl.play-cricket.com



www.facebook.com/BDCLOfficial



getthegameon.co.uk