



# **Official Handbook**

## **2018**

---

[www.bdcl.org.uk](http://www.bdcl.org.uk)



# Foreword



"Mick who?" I hear you say. Well I have been involved with the Bassetlaw and District Cricket League for over 45 years, both as a player and club official, initially at Mansfield Colliery and currently at Thoresby Park.

The invitation to be the League President for 2018 came as a complete surprise but one I was honoured and privileged to accept, both for myself and for my club.

In keeping with tradition, I am hoping to visit as many clubs as I can and I look forward to meeting friends old and new.

It promises to be an interesting season as we adapt to the new Laws of Cricket as they affect us, particularly the disciplinary section. Also let us all continue to work hard to arrest the decline in player numbers we have experienced.

Finally, let us hope that the weather is kind and allows us to have a full and successful season. Above all, win or lose, let's enjoy this special game of ours and play it in the right spirit.

To quote an extract from a poem by Henry Grantland Rice, an early 20th century sports writer.

"For when the One Great Scorer comes to mark against your name,  
He writes - not that you won or lost but how you played the game."

*Mick Cuthbert*  
*President*

# Contents

Foreword	i
Acronyms	1
League Contact Details	3
Club Directory	7
<b>The Bassetlaw &amp; District Cricket League</b>	
1    Constitution	31
2    League Competition	36
3    Playing Conditions	40
4    Individual Awards	53
5    Qualification and Registration of Players	54
6    Umpires	63
7    Extraordinary Matters	65
8    Instructions to Clubs	77
<b>The John J. Mallen t20 Trophy</b>	
Rules & Playing Conditions	85
<b>2018 - The Current Season</b>	
Calendar of Events	101
League Constitution	103
The John J. Mallen t20 Trophy Group Constitution	105
League Fixtures	107
The John J. Mallen t20 Trophy Fixtures	133
<b>2017 - The Previous Season</b>	
Awards & Prize Winners	135
Statement of Accounts	137
<b>Historical Data and Statistics</b>	
Past Presidents	139
Past Chairmen	141
Past Secretaries	142
Past Treasurers	142
Divisional Winners 1904-2000	143
Divisional Winners 2001-	151
The Harry Tomlins Trophy Winners	155
The Harry Tomlins Trophy 'Plate' Winners	155
The John J. Mallen t20 Trophy Winners	155
Individual Prize Winners	157

Representative Honours	161
Affiliations	
The Bassetlaw & District Umpires' Association	169
The ECB Association of Cricket Officials	175
The League Cricket Conference	177
The Nottinghamshire Cricket Board	178
Appendices	
Appendix 1 – ECB Fast Bowling Directives	181
Appendix 2 – ECB Safety Guidance on the Wearing of Cricket Helmets ("Head Protectors") by Young Players	182
Appendix 3 – Fielding Restrictions	185
Appendix 4 – ECB Guidelines for Junior Players in Open Age Cricket	186
Appendix 5 – NCB Guidelines for Junior Players in Open Age Cricket	188
Notes	191

# Acronyms

<b>BDCL</b>	Bassetlaw & District Cricket League
<b>BDUA</b>	Bassetlaw & District Umpires' Association
<b>CWO</b>	Club Welfare Officer
<b>ECB</b>	England & Wales Cricket Board
<b>EEA</b>	European Economic Area
<b>LMC</b>	League Management Committee
<b>MCC</b>	Marylebone Cricket Club
<b>NCB</b>	Nottinghamshire Cricket Board
<b>NCCC</b>	Nottinghamshire County Cricket Club
<b>NPL</b>	Nottinghamshire Premier League
<b>SNCL</b>	South Nottinghamshire Cricket League
<b>RC</b>	Referral Committee
<b>UK</b>	United Kingdom





# League Contact Details

## Officers of the League

### President

Michael Cuthbert (Thoresby Park)

e: [president@bdcl.org.uk](mailto:president@bdcl.org.uk)

### Vice-President

Richard Swann

01909 562279

e: [richard.swann@bdcl.org.uk](mailto:richard.swann@bdcl.org.uk)

### Chairman

Gareth Jones

t: 01777 701403

e: [chair@bdcl.org.uk](mailto:chair@bdcl.org.uk)

### League Secretary

Neil Fenwick

75 Occupation Lane, Edwinstowe, NG21 9HU

t: 01623 823548

m: 07763 377455

e: [secretary@bdcl.org.uk](mailto:secretary@bdcl.org.uk)

### Treasurer

Tom Munro

10 Fox Road, Whitwell, S80 4SA

t: 01909 720812

e: [treasurer@bdcl.org.uk](mailto:treasurer@bdcl.org.uk)

### Fixture Secretary *[co-opted]*

Tom Munro

t: 01909 720812

e: [fixtures@bdcl.org.uk](mailto:fixtures@bdcl.org.uk)

### Independent Examiner

Roger Heath

e: [roger.heath@bdcl.org.uk](mailto:roger.heath@bdcl.org.uk)

### League Statistician

Stephanie Roberts

t: 0115 963172

m: 07702 884347

e: [stephanie.roberts@bdcl.org.uk](mailto:stephanie.roberts@bdcl.org.uk)

## **League Welfare Officer**

Allan Vollans

t: 01909 563749 e: lwo@bdcl.org.uk

## **Player Registrar**

Tom Munro

t: 01909 720812 e: registrar@bdcl.org.uk

## **Umpires Appointment Secretary**

John Leaning

t: 01909 770344  
m: 07972 260191 e: umpires@bdcl.org.uk

# **League Management Committee**

## **Immediate Past President**

Stephanie Roberts

e: stephanie.roberts@bdcl.org.uk

## **Members**

Malcolm Daniels (Mansfield Hosiery Mills) [*Vice-Chairman*]

t: 01623 742792 e: malcolm.daniels@bdcl.org.uk

Malcolm Hall (Glapwell Colliery)

t: 01246 811674 e: malcolm.hall@bdcl.org.uk

Trevor Haywood (Thoresby Colliery)

t: 01623 822504 e: trevor.haywood@bdcl.org.uk

Brian Hicklin (Kiveton Park Colliery)

m: 07891 695614 e: brian.hicklin@bdcl.org.uk

John Lyne (Anston)

m: 07815 835394 e: john.lyne@bdcl.org.uk

Richard Martin (Edwinstowe)

t: 01636 821615 e: richard.martin@bdcl.org.uk

David Parnham (Ollerton Colliery)

t: 01623 862312 e: david.parnham@bdcl.org.uk

Peter Rice (Cuckney) [*co-opted*]

m: 07925 000813 e: peter.rice@bdcl.org.uk

Andrew Rossington (Harthill)

m: 07841 377213

e: andrew.rossington@bdcl.org.uk

Graham Venables (Milton)

t: 01777 870851

e: graham.venables@bdcl.org.uk

## Representing the BDUA

Gary Bardill

t: 01522 568032

e: gary.bardill@bdcl.org.uk

## Sub-Committees

### Disciplinary/Appeals

Graham Venables (Disciplinary Chairman), Malcolm Hall (Vice Chairman) plus Officers and members of the LMC and BDUA, and members of the NCB and other Cricket Leagues as necessary.

### Referral Committee

Malcolm Daniels, Neil Fenwick, Gareth Jones, John Leaning, Tom Munro, Graham Venables

## Administration

### Advertising, Financial Planning & Sponsorship

e: enquiries@bdcl.org.uk

### Handbook Editor

Michael Carlisle

e: Michael.carlisle@bdcl.org.uk

### Pre-Match Helpdesk (Saturday Match day only)

m: 07444 322905

### Press Officer

Sam Stringfellow

e: Sam.stringfellow@bdcl.org.uk

### Results Co-ordinator

Sam Stringfellow

e: results@bdcl.org.uk

## **Result & Scorecard Checkers (Play-Cricket)**

Brian Hicklin, Richard Martin, David Parnham, Andrew Rossington

e: results@bdcl.org.uk

## **Trophy Co-ordinator**

Trevor Haywood

t: 01623 822504

e: trevor.haywood@bdcl.org.uk

## **Umpire Assessments**

e: assessments@bdcl.org.uk

## **Website Administrators/Editors**

e: webmaster@bdcl.org.uk

# **League Representatives**

## **NPL Representative**

Neil Fenwick

# **Honorary Life Vice-Presidents**

Jim Garton (Harthill), Gerry Graney (Glapwell), Richard Martin (Edwinstowe)

# Club Directory

The Club Directory information is provided by the member clubs and is correct at the time of going to print. For the latest available information, please visit the club pages on the BDCL Website.

## ANSTON

w: [www.anstoncc.co.uk](http://www.anstoncc.co.uk)  
[anston.play-cricket.com](http://anston.play-cricket.com)

### Secretary

Jan Reynolds, 27 St. James Avenue, South Anston, S25 4DN

m: 07727 676826

e: [anstoncc@bdcl.org.uk](mailto:anstoncc@bdcl.org.uk)

### Contacts

CWO	Claire McKinney	m: 07939 144236
1 <sup>st</sup> XI Captain	Andrew Pickering	m: 07944 755309
1 <sup>st</sup> XI Vice-Captain	Matthew Watson	m: 07912 291934
2 <sup>nd</sup> XI Captain	Joe Clay	m: 07813 010266
2 <sup>nd</sup> XI Vice-Captain	Tom Sproson	m: 07713 487439
3 <sup>rd</sup> XI Captain	Neil Frogart	m: 07812 157308
3 <sup>rd</sup> XI Vice-Captain	Graham Shaw	m: 07723 336643
4 <sup>th</sup> XI Captain	Adie Godfrey	m: 07927 891583
4 <sup>th</sup> XI Vice-Captain	Karen Beesley	m: 07711 848440
Cancellations	Andrew Forster	m: 07891 164835
Cancellations	Mark Parkinson	m: 07989 416722

### Grounds

- 1) Between 53 and 55 Ryton Road, North Anston, **S25 4DL**
- 2) Greenlands Park, Quarry Lane, North Anston, **S25 4DB**

## ASTON HALL

w: [www.pitchero.com/clubs/astonhallcricketclub](http://www.pitchero.com/clubs/astonhallcricketclub)  
[astonhall.play-cricket.com](http://astonhall.play-cricket.com)

### Secretary

Steve Ward, 46 Toll Bar Road, Brecks, S65 3HT

t: 01709 532138

m: 07941 438586

e: [ahcc@bdcl.org.uk](mailto:ahcc@bdcl.org.uk)

### Contacts

CWO

Clare Sheppard

m: 07739 545536

3<sup>rd</sup> XI Captain

Lee Cooper

m: 07968 997836

3<sup>rd</sup> XI Vice-Captain

Ian Davies

m: 07785 507412

### Grounds

- 1) Todwick Cricket Club, Goosecarr Lane, Todwick, **S26 1HG**
- 2) Green Lane, Aston, **S26 2BD**

## BAWTRY

w: [bawtry.play-cricket.com](http://bawtry.play-cricket.com)

### Secretary

Steve Blackburn, Martin Lodge, Martin Lane, Bawtry, DN10 6NJ

m: 07771 390907

e: [bawtrycc@bdcl.org.uk](mailto:bawtrycc@bdcl.org.uk)

### Contacts

CWO

Lynne Midgeley

m: 07719 728208

1<sup>st</sup> XI Captain

Tom Haslam

m: 07460 636833

2<sup>nd</sup> XI Captain

Niall McCarthy

m: 07474 858013

Cancellations

Bren Bailey

m: 07900 302455

Cancellations

Phil Clubley

m: 07874 049007

Ground/Emergency Steve Blackburn

m: 07771 390907

### Ground

Great North Road, Bawtry, **DN10 6JH**

**BLIDWORTH COLLIERY WELFARE****w:** bcwcc.play-cricket.com**Secretary**

Richard Morley, 37 Woodborough Road, Mansfield, NG19 6NN

**t:** 01623 622380**m:** 07586 355773**e:** bcwcc@bdcl.org.uk**Contacts**

CWO	Emily Overton	<b>m:</b> 07928 548547
1 <sup>st</sup> XI Captain	Dave Wilcock	<b>m:</b> 07912 180272
1 <sup>st</sup> XI Vice Captain	Martin Overton	<b>m:</b> 07908 971575
2 <sup>nd</sup> XI Captain	Craig Turton	<b>m:</b> 07791 343354
2 <sup>nd</sup> XI Vice-Captain	James Edmunds	<b>m:</b> 07974 766896
Cancellations	Richie Gibbons	<b>m:</b> 07985 766083

**Ground**Burmah Road, Blidworth, **NG21 0LR****BLYTH****w:** blyth.play-cricket.com**Secretary**

Jack Tarr, Magpie Cottage, Retford Road, Blyth, S81 8ER

**t:** 01909 591740**m:** 07506 022741**e:** blythcc@bdcl.org.uk**Ground**Park Drive, Sheffield Road, Blyth, **S81 8HF****CAVALIERS & CARRINGTON****w:** carringtoncavs.play-cricket.com**Secretary**

Tyron Browne, 25 Willow Close, West Bridgford, NG2 7AY

**m:** 07506 771360**e:** candccc@bdcl.org.uk**Contacts**

CWO	Sharon Isaacs	<b>m:</b> 07947 331088
3 <sup>rd</sup> XI Captain	Rashad Shafayat	<b>m:</b> 07804 767497
3 <sup>rd</sup> XI Vice-Captain	Moshin Qayyum	<b>m:</b> 07478 743219

**Ground**Brindley Road, Bilborough, **NG8 4BW**

## CLIPSTONE-BILSTHORPE

w: clipstoneandbilsthorpe.play-cricket.com

### Secretary/CWO

Emma Wilson, 2 Cardinal Way, Clipstone, NG21 9FH

m: 07970 189710 m:

e: cbcc@bdcl.org.uk

### Contacts

1 <sup>st</sup> XI Captain	Jason Gorman	m: 07899 990758
1 <sup>st</sup> XI Vice Captain	Adam Dutton	m: 07972 027238
2 <sup>nd</sup> XI Captain	Chris Spittlehouse	m: 07813 817228
2 <sup>nd</sup> XI Vice Captain	Kevin Wyatt	m: 07583 692122
Ground/Emergency	Louis Sprigg	m: 07966 910519

### Ground

Seventh Avenue, Clipstone, **NG21 9DP**

## CLUMBER PARK

w: www.clumberpark.cc  
clumberpark.play-cricket.com

### Secretary

Mick Barton, 39 Spring Walk, Worksop, S80 1XQ

t: 01909 500417 m: 07889 020628

e: cpcc@bdcl.org.uk

### Contacts

CWO	Michael Beard	m: 07855 420485
1 <sup>st</sup> XI	Warren Rhodes	m: 07929 631386
2 <sup>nd</sup> XI	Mark Dean	m: 07728 289488
3 <sup>rd</sup> XI	Andrew Trenam	m: 07786 368710
4 <sup>th</sup> XI	Owen Jervis	m: 07900 407804

### Grounds

off Clumber Lane, Clumber Park, **S80 3AZ**



## CUCKNEY

w: [www.cuckneycc.com](http://www.cuckneycc.com)  
[cuckney.play-cricket.com](http://cuckney.play-cricket.com)

### Secretary

Nicola Owen, c/o Cuckney Cricket Club, Langwith Road, Cuckney, NG20 9NG

t: 01623 845555 m: 07904 487349

e: [cuckneycc@bdcl.org.uk](mailto:cuckneycc@bdcl.org.uk)

### Contacts

CWO	Cliff Adwick	m: 07946 091752
2 <sup>nd</sup> XI Captain	Richard Bostock	m: 07824 998669
2 <sup>nd</sup> XI Vice-Captain	Mark Langford	m: 07899 970749
3 <sup>rd</sup> XI Captain	Adie Cheetham	m: 07809 343249
4 <sup>th</sup> XI Captain	Graham Doughty	m: 07496 090672
4 <sup>th</sup> XI Vice-Captain	Kev Garnett	m: 07496 090672
Cancellations	Julie Cheetham	m: 07852 718400

### Grounds

Langwith Road, Cuckney, **NG20 9NG**

## EAST DRAYTON SPORTS

w: [eastdraytonsports.com](http://eastdraytonsports.com)  
[eastdrayton.play-cricket.com](http://eastdrayton.play-cricket.com)

### Secretary

Jean Bingham, The Ashes, Top Street, East Drayton, DN22 0LG

t: 01777 248797 m: 07980 082441

e: [edsc@bdcl.org.uk](mailto:edsc@bdcl.org.uk)

### Contacts

CWO	John Lambert	m: 07752 666074
1 <sup>st</sup> XI Captain	Jamie Duncan	m: 07979 102715
1 <sup>st</sup> XI Vice-Captain	Peter Lambert	m: 07976 450274
Cancellations	John Bingham	t: 01777 248797
Cancellations	Dave Smith	m: 07980 082441
Ground/Emergency	Ian Bingham	m: 07728 849367

### Ground

Southbeck Lane, Mill Lane, East Drayton, **DN22 0LP**

## EDWINSTOWE

w: [edwinstowe.play-cricket.com](http://edwinstowe.play-cricket.com)

### Secretary

Neil Fenwick, 75 Occupation Lane, Edwinstowe, NG21 9HU

t: 01623 823548

m: 07763 377455

e: [edwinstowecc@bdcl.org.uk](mailto:edwinstowecc@bdcl.org.uk)

### Contacts

CWO	Mandy Ellis	m: 07710 806361
1st XI Captain	James Peacock	m: 07932 581879
1 <sup>st</sup> XI Vice Captain	Andy Edwards	m: 07855 377787
2 <sup>nd</sup> XI Captain	Lee Jackson	m: 07471 933559
2 <sup>nd</sup> XI Vice Captain	Jonathan Kirk	m: 07711 201059
Ground/Emergency	Richard Martin	m: 07769 904562

### Ground

Forest Corner, Edwinstowe, **NG21 9RN**

## EVERTON

w: [everton.play-cricket.com](http://everton.play-cricket.com)

### Secretary

Chris Woods, 81 West Carr Road, Retford, DN22 7NW

t: 01777 471172

m: 07903 816497

e: [evertoncc@bdcl.org.uk](mailto:evertoncc@bdcl.org.uk)

### Contacts

CWO	Danny Bullock	m: 07717 000848
2 <sup>nd</sup> XI Captain	John Waghorne	m: 07825 832615
Cancellations	John Shaw	m: 07779 232969

### Ground

Main Street, Everton, **DN10 5AR**

## FARNSFIELD

w: farnsfieldcc.play-cricket.com

### Secretary/CWO

Maria Delaney, 7 Darricott Close, Rainworth, NG21 0FP

t: 01623 490860

m: 07415 255570

e: farnsfieldcc@bdcl.org.uk

### Contacts

2<sup>nd</sup> XI Captain

Martin Mitchell

m: 07881 279471

3<sup>rd</sup> XI Captain

Paul Delaney

m: 07415 255570

### Grounds

1) Station Lane, Farnsfield, **NG22 8LA**

2) Edingley Cricket Ground, Cotton Mill Lane, Quaker Lane, Farnsfield, **NG22 8EJ**

## GLAPWELL COLLIERY

w: glapwellcolliery.play-cricket.com

### Secretary

Dean Graney, 4 Jade Court, The Quarry, Berry Hill, NG18 4WJ

m: 07712 698054

e: gcc@bdcl.org.uk

### Contacts

CWO

Jenny Davis

m: 07790 000853

1<sup>st</sup> XI Captain

Danny Bircumshaw

m: 07401 700293

1<sup>st</sup> XI Vice-Captain

Luke Smith

m: 07429 565921

2<sup>nd</sup> XI Captain

Matt Sanderson

m: 07464 744982

2<sup>nd</sup> XI Vice Captain

Nick Bircumshaw

m: 07813 074576

Ground/Emergency

Bob Davis

m: 07816 950119

### Ground

Park Avenue, Glapwell, **S44 5PZ**

## GRASSMOOR WORKS

w: grassmoor.play-cricket.com

### Secretary

Alan Woolven, 14 Southend, Grassmoor, S42 5EY

t: 01246 859601

m: 07542 505844

e: gwcc@bdcl.org.uk

### Contacts

CWO	Sarah Spendlove	m: 07584 902595
1 <sup>st</sup> XI Captain	Peter Bedford	m: 07977 440362
2 <sup>nd</sup> XI Captain	Ian Woolven	m: 07759 569132
Cancellations	Alan Ward	m: 07742 237481

### Ground

North Wingfield Road, Grassmoor, **S42 5HB**

## HARTHILL

w: harthill.play-cricket.com

### Secretary

Andy Rossington, 49 Pryor Mede, Harthill, S26 7YA

m: 07841 377213

e: harthillcc@bdcl.org.uk

### Contacts

CWO	Phil Higginson	m: 07944 721053
1 <sup>st</sup> XI Captain	Chris Page	m: 07712 348617
1 <sup>st</sup> XI Vice-Captain	Dom Cumming	m: 07768 170673
2 <sup>nd</sup> XI Captain	Andrew Rossington	m: 07841 377213
2 <sup>nd</sup> XI Vice-Captain	Richard Beaman	m: 07901 852163
Cancellations	Alan Page	m: 07759 768018

### Ground

Thorpe Road, Harthill, **S26 7YF**

## KILLAMARSH JUNIORS

w: [killamarsh.play-cricket.com](http://killamarsh.play-cricket.com)

### Secretary

Claire Nundy, 3 Primrose Close, Killamarsh, S21 1JQ

m: 07722 064871

e: [kjcc@bdcl.org.uk](mailto:kjcc@bdcl.org.uk)

### Contacts

CWO	Claire Timms	m: 07878 371066
CWO	Charlotte Robinson	m: 07837 611476
1 <sup>st</sup> XI Captain	Parminder Mudhar	m: 07960 386661
2 <sup>nd</sup> XI Captain	John Griffiths	m: 07949 963979
3 <sup>rd</sup> XI Captain	Carl Bennett	m: 07852 151521
Cancellations	Vernon Fletcher	m: 07400 470649

### Grounds

- 1) 284 Sheffield Road, Killamarsh, **S21 1ED**
- 2) Worksop College, Netherton Road, Worksop, **S80 3AP**

## KIVETON PARK COLLIERY

w: [kpccc.play-cricket.com](http://kpccc.play-cricket.com)

### Secretary

Roger Heath, 13 Anston Avenue, Worksop, S81 7HU

t: 01909 481483

m: 07508 986597

e: [kpccc@bdcl.org.uk](mailto:kpccc@bdcl.org.uk)

### Contacts

CWO	Stephen Crofts	m: 07853 278025
1 <sup>st</sup> XI Captain	Chris Storey	m: 07791 367684
1 <sup>st</sup> XI Vice-Captain	Ian Briggs	m: 07525 944831
2 <sup>nd</sup> XI Captain	John Leaver	m: 07854 473338
2 <sup>nd</sup> XI Captain	Ryan Hoyle	m: 07397 378316
Ground/Emergency	James Bullivant	m: 07765 683049

### Ground

Stone Close, Kiveton Park, **S26 6SQ**

## LANGWITH

w: langwith.play-cricket.com

### Secretary

Adam Parsons, 117 The Woodlands, Langwith, NG20 9BZ

t: 01623 740797

m: 07525 184575

e: langwithcc@bdcl.org.uk

### Contacts

CWO	Shannon Rodgers	m: 07764 789235
1 <sup>st</sup> XI Captain	Mark Wakeling	m: 07825 690286
1 <sup>st</sup> XI Vice Captain	Lee Thompson	m: 07425 294127
Ground/Emergency	Lee Rodgers	m: 07891 766893

### Ground

Main Street, Langwith, **NG20 9HD**

## LEA & ROSES

w: leaandroses.play-cricket.com

### Secretary

Nick Ward Lowery, 23 High Street, Kexby, DN21 5LZ

t: 01427 787210

m: 07713 215159

e: landrcc@bdcl.org.uk

### Contacts

CWO	Amanda Foster	m: 07796 271206
1 <sup>st</sup> XI Captain	Liam Andrews	m: 07891 789097
1 <sup>st</sup> XI Vice Captain	Lee Mardle	m: 07917 468965
2 <sup>nd</sup> XI Captain	Michael Overson	m: 07775 994639
2 <sup>nd</sup> XI Vice-Captain	Richard Keightley	m: 07827 777565
3 <sup>rd</sup> XI Captain	Andrew Lobley	m: 07943 624626
Ground/Emergency	Stuart Menzies	m: 07968 826232

### Grounds

- 1) North Warren Road, Gainsborough, **DN21 2TU**
- 2) Park Close, Lea, **DN21 5JD**

## MANSFIELD

w: mansfield.play-cricket.com

### Secretary

Kevin Wright, 33 Perkins Way, Beeston, NG9 5JD

m: 07834 420582

e: mansfieldcc@bdcl.org.uk

### Contacts

CWO	Jenny Walker	m: 07783 828902
1 <sup>st</sup> XI Captain	Ben Wright	m: 07971 864837
1 <sup>st</sup> XI Vice-Captain	Garry Smedley	m: 07949 643317
2 <sup>nd</sup> XI Captain	Jake Hyatt	m: 07943 961447
Ground/Emergency	Steve Walker	m: 07805 099371

### Grounds

- 1) Rosemary Street, Chesterfield Road South, Mansfield, **NG19 7BH**
- 2) Queen Elizabeth's Academy, 150 Chesterfield Road South, Mansfield, **NG19 7AP**

## MANSFIELD HOSIERY MILLS

w: mansfieldhmcc.play-cricket.com

### Secretary

Jill Smallwood, 5 The Copse, Mansfield, NG18 4SA

t: 01623 420440

m: 07751 028496

e: mhmccl@bdcl.org.uk

### Contacts

CWO	Catherine Brown	m: 07799 210878
2 <sup>nd</sup> XI Captain	Kieron Garside	m: 07877 778877
3 <sup>rd</sup> XI Captain	Ian Dawson	m: 07522 578924
3 <sup>rd</sup> XI Vice-Captain	Josh Greeves	m: 07966 262933
3 <sup>rd</sup> XI Vice-Captain	Richard Harris	m: 07868 436393
Cancellations		t: 01623 552376
Ground/Emergency	Matt New	m: 07498 447920

### Grounds

- 1) Huthwaite Road, Sutton-in-Ashfield, **NG17 2TF**
- 2) Kingsway Park, Hodginkson Road, Kirkby-in-Ashfield, **NG17 7DJ**

## MILTON

w: [www.miltoncc.com](http://www.miltoncc.com)  
[miltonnotts.play-cricket.com](http://miltonnotts.play-cricket.com)

### Secretary

Stephen Lingley, 35 Machin Close, Tuxford, NG22 0JZ

m: 07527 360457

e: [miltoncc@bdcl.org.uk](mailto:miltoncc@bdcl.org.uk)

### Contacts

CWO	Kate Davies	m: 07866 264049
1 <sup>st</sup> XI Captain	Joe Saxelby	m: 07714 442774
2 <sup>nd</sup> XI Captain	Joe Warriner	m: 07825 601836
3 <sup>rd</sup> XI Captain	David Bailey	m: 07940 526844

### Grounds

- 1) Main Street, Milton, **NG22 0PP**
- 2) Walesby Village Sports Club, Forest Lane, Walesby, **NG22 9PF**
- 3) Rockley Gentleman Cricket Club, Mill Lane, Rockley, **DN22 0QP**

## MISTERTON

w: [misterton.play-cricket.com](http://misterton.play-cricket.com)

### Secretary

Peter Snow, Chapel Cottage, Main Street, Graizelound, Haxey, DN9 2LY

t: 01427 753039

e: [mistertoncc@bdcl.org.uk](mailto:mistertoncc@bdcl.org.uk)

### Contacts

CWO	Jack Beecroft	m: 07969 041383
CWO	George Taylor	t: 01777 709598
1 <sup>st</sup> XI Captain	Darren Emmingham	m: 07909 527715
1 <sup>st</sup> XI Vice-Captain	Matthew Boscolo	m: 07805 763429
Cancellations	Chris Bramham	m: 01427 891693
Cancellations	David Manning	m: 07557 961547

### Ground

Marsh Lane, Misterton, **DN10 4DL**



## NOMADS

w: nomadsc.play-cricket.com

### Secretary/CWO

Kelvin Twigger, 19 Stranraer Close, Mansfield Woodhouse, NG19 8PP

t: 01623 647339

m: 07983 525704

e: nomadsc@bdcl.org.uk

### Contacts

1<sup>st</sup> XI Captain

Andy Robinson

m: 07817 339577

### Ground

Tilford Road, Newstead Village, **NG15 0BS**

## NORTH WHEATLEY WITH LEVERTON

w: northwheatley.play-cricket.com

### Secretary

Wayne Harrison, 13 Main Street, Hayton, DN22 9LA

t: 01777 860827

m: 07966 368383

e: nwlcc@bdcl.org.uk

### Contacts

CWO

Will Savage

m: 07944 906253

1<sup>st</sup> XI Captain

Alistair Skinner

m: 07854 862101

1<sup>st</sup> XI Vice Captain

Callum Harrison

m: 07929 112148

2<sup>nd</sup> XI Captain

Nick Purkiss

m: 07437 017590

2<sup>nd</sup> XI Vice Captain

Doug Phin

m: 07740 637734

### Ground

Sturton Road, South Wheatley, **DN22 9DH**

## **NOTTS & ARNOLD AMATEUR**

**w:** [www.naacc.org.uk](http://www.naacc.org.uk)  
[arnold.play-cricket.com](http://arnold.play-cricket.com)

### **Secretary**

David Walters, 4 Weston Close, Woodthorpe, NG5 4FS

**t:** 0115 969 2227      **m:** 07709 398829

**e:** [naacc@bdcl.org.uk](mailto:naacc@bdcl.org.uk)

### **Contacts**

CWO	Jenny Scott	<b>m:</b> 07977 805297
1 <sup>st</sup> XI Captain	Scott Leivers	<b>m:</b> 07900 802186
2 <sup>nd</sup> XI Captain	Peter Evans	<b>m:</b> 07891 489436
3 <sup>rd</sup> XI Captain	Steve Wilderspin	<b>m:</b> 07972 326838
3 <sup>rd</sup> XI Vice Captain	Matthew Brindley	<b>m:</b> 07854 381563

### **Grounds**

Goosedale Lane, Moor Road, Bestwood Village, **NG6 8UJ**

## **ORDSALL BRIDON**

**w:** [bridon.play-cricket.com](http://bridon.play-cricket.com)

### **Secretary/CWO**

Gareth Jones, 26 Longholme Road, Retford, DN22 6TU

**t:** 01777 701403      **m:** 07468 621505

**e:** [obcc@bdcl.org.uk](mailto:obcc@bdcl.org.uk)

### **Contacts**

1 <sup>st</sup> XI Captain	Nic Legg	<b>m:</b> 07805 504313
2 <sup>nd</sup> XI Captain	Ben Wilson	<b>m:</b> 07792 226111
Ground/Emergency	Andy Legg	<b>m:</b> 07735 543304

### **Ground**

Eighbaston Drive, off Headingley Way, Ordsall, Retford, **DN22 7HN/DN22 7TF**

## PAPPLEWICK & LINBY

w: [www.pitchero.com/clubs/papplewickandlinbycc](http://www.pitchero.com/clubs/papplewickandlinbycc)  
[papplewickandlinby.play-cricket.com](http://papplewickandlinby.play-cricket.com)

### Secretary/CWO

Stephanie Roberts, 99 Mansfield Road, Papplewick, NG15 8FJ

t: 0115 963 1728

m: 07702 884347

e: [pandlcc@bdcl.org.uk](mailto:pandlcc@bdcl.org.uk)

### Contacts

CWO	Dave Newton	m: 07840 773525
2 <sup>nd</sup> XI Captain	Adam Bettridge	m: 07986 241864
3 <sup>rd</sup> XI Captain	Andy Paulson	m: 07717 847426
Cancellations	Michael Blatherwick	m: 07976 407718
Cancellations	Paul Roberts	m: 07850 081998
Ground/Emergency	Jonathan Thrower	m: 07752 338699

### Grounds

- 1) Hall Lane, Papplewick, **NG15 8FW**
- 2) Notts & Arnold Amateur Cricket Club, Goosedale Lane, Moor Road, Bestwood Village, **NG6 8UJ**

## RETFORD

w: [retford.play-cricket.com](http://retford.play-cricket.com)

### Secretary

Jean Laking, 27 Leafield, Retford, DN22 7LT

t: 01777 706411

m: 07904 487349

e: [retfordcc@bdcl.org.uk](mailto:retfordcc@bdcl.org.uk)

### Contacts

CWO	Sirli Pattenden	m: 07919 541944
1 <sup>st</sup> XI Captain	Mark Bull	m: 07736 935242
2 <sup>nd</sup> XI Captain	Clive Savage	m: 07799 472985
Cancellations	Chris Bowers	m: 07904 861200

### Ground

Cricket Field Lane, Retford, **DN22 7LA**

## ROCKWARE

w: rockware.play-cricket.com

### Secretary

Carl Lake, 6 Sycamore Close, Worksop, S80 1XA

m: 07809 383440

e: rockwarecc@bdcl.org.uk

### Contacts

CWO	Adam Walker	m: 07850 855859
1 <sup>st</sup> XI Captain	Carl Lake	m: 07809 383440
1 <sup>st</sup> XI Vice Captain	Darryl Bell	m: 07753 160675
Cancellations	Richard Eccles	m: 07817 300114
Ground/Emergency	David Wesley	m: 07737 799165

### Ground

Sandy Lane, Worksop, **S80 3ET**

## SHERWOOD COLLIERY

w: sherwoodcolliery.play-cricket.com

### Secretary

Daniel Parks, 13 Brookside Avenue, Mansfield Woodhouse, NG19 8QB

m: 07772 435661

e: sccc@bdcl.org.uk

### Contacts

CWO	Jamie Ramage	m: 07958 917147
1 <sup>st</sup> XI Captain	Timothy Allsop	m: 07429 014657
1 <sup>st</sup> XI Vice Captain	Steven Hunt	m: 07388 025098
2 <sup>nd</sup> XI Captain	Richard Caulton	m: 07982 996956
2 <sup>nd</sup> XI Vice-Captain	Philip Bartram	07791 662707

### Ground

Mallard Court, Debdale Lane, Mansfield Woodhouse, **NG19 7NS**

## SHIREBROOK

w: shirebrook.play-cricket.com

### Secretary

Lee Johnson, 21 Orchid Way, Shirebrook, NG20 8ES

t: 01623 742667 m: 07530 150790

e: shirebrookcc@bdcl.org.uk

### Contacts

CWO Mark Warriner m: 07771 670959

1<sup>st</sup> XI Captain Tom Warriner m: 07454 822825

1<sup>st</sup> XI Vice Captain Joel Fretwell m: 07432 504156

### Ground

Recreation Drive, Shirebrook, **NG20 8BX**

## SOUTH NORMANTON

w: snormanton.play-cricket.com

### Secretary/CWO

Andrew Coope, 102 Wharf Road, Pinxton, NG16 6LG

t: 01773 782169 m: 07710 525110

e: sncc@bdcl.org.uk

### Contacts

Cancellations Paul Adlington m: 07758 092677

Cancellations Charles Bagworth m: 07984 316020

### Ground

Chestnut Drive, South Normanton, **DE55 3AH**

## TEVERSAL

w: teversal.play-cricket.com

### Secretary

Andrew Gregson, 11 Summerfield Road, Kirkby-in-Ashfield, NG17 8PN

m: 07950 463567

e: teversalcc@bdcl.org.uk

### Contacts

CWO Phil Hauton m: 07813 826267

1<sup>st</sup> XI Captain Craig Oglesby m: 07944 744446

2<sup>nd</sup> XI Captain Michael Gregory m: 07753 774962

Ground/Emergency Phil Hauton m: 07813 826267

### Ground

Carnarvon Street, Fackley Road, Teversal, **NG17 3HJ**

## THORESBY COLLIERY

w: tcolliery.play-cricket.com

### Secretary

Martin Cheshire, 1 The Wheelwrights, Edwinstowe, NG21 9RG

t: 01623 822464

m: 07896 742669

e: tccc@bdcl.org.uk

### Contacts

CWO	Hilary Cheshire	m: 07946 331740
1 <sup>st</sup> XI Captain	Ben Marson	m: 07742 741012
1 <sup>st</sup> XI Vice-Captain	Lee Willis	m: 07713 624080
2 <sup>nd</sup> XI Captain	Martin Cheshire	m: 07896 742669
2 <sup>nd</sup> XI Vice-Captain	Alistair Walker	m: 07715 407391
3 <sup>rd</sup> XI Captain	Rob Walker	m: 07860 582126
3 <sup>rd</sup> XI Vice-Captain	Simon Pallant	m: 07795 445883
Cancellations	Nigel Birkett	m: 07976 679446
Ground/Emergency	Trevor Haywood	m: 07794 971586

### Grounds

- 1) Fourth Avenue, Edwinstowe, **NG21 9NS**
- 2) Wellow House School, Newark Road, Wellow, **NG22 0EA**

## THORESBY PARK

w: thoresbypark.play-cricket.com

### Secretary

Katie Hulme, 24 Emmerson Drive, Kings Clipstone, NG21 9AX

t: 01623 662631

m: 07989 962224

e: tpcc@bdcl.org.uk

### Contacts

CWO	Michael Cuthbert	m: 07814 051163
1 <sup>st</sup> XI Captain	Dan Malbon	m: 07572 690614
1 <sup>st</sup> XI Vice Captain	Paul Hulme	m: 07974 696999
Ground/Emergency	Michael Cuthbert	m: 07814 051163

### Ground

Thoresby Hall, Thoresby Park, Thoresby, **NG22 9WH**

Accessed by electronic gate – code required from Secretary or Captain

## TODWICK

w: [todwick.play-cricket.com](http://todwick.play-cricket.com)

### Secretary

Elizabeth Wainwright, 132 Kiveton Lane, Todwick, S26 1DL

t: 01909 772972

m: 07784 546756

e: [todwickcc@bdcl.org.uk](mailto:todwickcc@bdcl.org.uk)

### Contacts

CWO Chris Booth

m: 07957 814330

1<sup>st</sup> XI Captain Alex Booth

m: 07983 992541

Ground/Emergency Chris Booth

m: 07957 814330

### Ground

Goosecarr Lane, Todwick, **S26 1HG**

## WADWORTH

w: [wadworth.play-cricket.com](http://wadworth.play-cricket.com)

### Secretary

Robert Bramham, 1 Beech House Croft, Clifton, S66 7SL

w: 0113 241 0132

m: 07892 749700

e: [wadworthcc@bdcl.org.uk](mailto:wadworthcc@bdcl.org.uk)

### Contacts

CWO Paul Foster

m: 07500 926601

1<sup>st</sup> XI Captain Andrew Murray

m: 07885 903632

1<sup>st</sup> XI Vice-Captain Jack Calver

m: 07482 115956

### Ground

Wadworth Hall Lane, Wadworth, **DN11 9BH**

## WALESWOOD SPORTS

w: waleswoodscs.sportsclubwebsite.com  
waleswoodsports.play-cricket.com

### Secretary/CWO

Susan Long, 15 Windsor Walk, South Anston, S25 5EL

t: 01909 567365 m: 07931 607677

e: wsccl@bdcl.org.uk

### Contacts

1 <sup>st</sup> XI Captain	Tom Young	m: 07790 071965
1 <sup>st</sup> XI Vice Captain	Adam Russell	m: 07823 778093
2 <sup>nd</sup> XI Captain	Gary Lomas	m: 07708 646322
2 <sup>nd</sup> XI Vice Captain	Martin Grayson	m: 07582 961376
Ground/Emergency	Anthony Cope	t: 07833 977688

### Ground

Cricket Field Lane, Mansfield Road, Waleswood, S26 5RL

## WELBECK

w: welbeckcc.play-cricket.com

### Secretary

Adam Clarke, 19 Arlington Avenue, Mansfield Woodhouse, NG19 9DH

t: 01623 471862 m: 07903 504254

e: welbeckcc@bdcl.org.uk

### Contacts

CWO	Jo Greasby	m: 07816 599493
1 <sup>st</sup> XI Captain	Richard Stroth	m: 07825 334465
1 <sup>st</sup> XI Vice-Captain	Jonathan Ball	m: 07967 444280
2 <sup>nd</sup> XI Captain	Greg Herbert	m: 07792 141194
2 <sup>nd</sup> XI Vice Captain	Andy Marchant	m: 07889 680867
3 <sup>rd</sup> XI Captain	Paul Walker	m: 07891 347594
3 <sup>rd</sup> XI Vice Captain	Troy Davies	m: 07814 363084
4 <sup>th</sup> XI Captain	Darren Walker	m: 07941 825703
4 <sup>th</sup> XI Vice Captain	Mark Richardson	m: 07736 363572
Ground/Emergency	Mick Davies	m: 07854 985547

### Grounds

Sookholme Road, Sookholme, NG19 8LL



## WHITWELL

w: whitwellderbyscc.play-cricket.com

### Secretary

David Whitehouse, 5 Nightingale Grove, Worksop, S81 8TY

m: 07879 558836

e: whitwellcc@bdcl.org.uk

### Contacts

CWO	Mark Rawson	m: 07795 063352
1 <sup>st</sup> XI Captain	Andrew Shaw	m: 07990 970413
1 <sup>st</sup> XI Vice Captain	Daniel Wheatley	m: 07809 167703
2 <sup>nd</sup> XI Captain	Alan Draycott	m: 07975 787855
2 <sup>nd</sup> XI Vice Captain	Darren Westerby	m: 07538 158758
Cancellations	Christian Foster	m: 07590 682774
Ground/Emergency	Craig Sadler	m: 07501 365378

### Ground

Butt Hill, Station Road, Whitwell, **S80 4RR**

## WISETON

w: wiseton.play-cricket.com

### Secretary/CWO

Matthew Kingston, 10 Willow Avenue, Ranskill, DN22 8LB

m: 07746 521907

e: wisetoncc@bdcl.org.uk

### Contacts

1 <sup>st</sup> XI Captain	Robert Wyles	m: 07857 268880
1 <sup>st</sup> XI Vice-Captain	Liam Seeley	m: 07730 464167
2 <sup>nd</sup> XI Captain	Josh Wallwin	m: 07584 901148
2 <sup>nd</sup> XI Vice-Captain	Rich Wallwin	m: 07500 049699

### Ground

Wiseton Hall, Wiseton, **DN10 5AE**

## WOODSETTS COMMUNITY

w: woodsetts.play-cricket.com

### Secretary

Laura Keetley, 35 Silverdales, Dinnington, S25 2RS

m: 07576 388003

e: wccc@bdcl.org.uk

### Contacts/Cancellations

CWO	Richard Swann	t: 01909 562279
1 <sup>st</sup> XI Captain	Adam Dickens	m: 07454 224453
1 <sup>st</sup> XI Vice-Captain	Stephen Dye	m: 07766 202563
Ground/Emergency	Ron Firth	m: 07710 357396

### Grounds

1) Gildingwells Road, Woodsetts, **S81 8QA**

## WORKSOP

w: worksop.play-cricket.com

### Secretary

Richard Snowden, 2 Anston Avenue, Worksop, S81 7HT

m: 07795 385693

e: worksopcc@bdcl.org.uk

### Contacts

CWO	Claire Stallworthy	m: 07735 281220
1 <sup>st</sup> XI Captain	Tim Smith Jnr.	m: 07791 661144
1 <sup>st</sup> XI Vice-Captain	Dan MacClean	07388 027417
2 <sup>nd</sup> XI Captain	Richard Snowden	m: 07795 385693
2 <sup>nd</sup> XI Vice-Captain	Oliver Titterington	07825 236726
3 <sup>rd</sup> XI Captain	Kevin Plowman	07843 525849
Cancellations	Richard Williams	m: 07946 323177
Ground/Emergency	Tim Smith Snr.	m: 07884 228429

### Grounds

1) Central Avenue, Worksop, **S80 1EN**

2) Firbeck Cricket Club, Doncaster Road, Costhorpe, **S81 9QR**



The UK's No.1 Cricket Ball Supplier

Contact: [league@alfredreader.co.uk](mailto:league@alfredreader.co.uk) / 01622 812 230

[www.readerscricket.com](http://www.readerscricket.com)

**OWZAT-CRICKET**

[www.owzat-cricket.co.uk](http://www.owzat-cricket.co.uk)

**ALL THE BIG BRANDS AND MORE**



**GM**



**TON**



**aero**



**EVERYTHING FOR THE CRICKETERS BAG**

**IN STORE – ONLINE – ON MOBILE**

**OR CALL: 01773 819869**

# The Bassetlaw & District Cricket League

Shaded Areas denote amendments from the previous year.

*Italics denote rules which apply only to the Championship.*

## Constitution, Rules & Playing Conditions

### 1 Constitution

#### 1.1 Name

This combination shall be known as the Bassetlaw & District Cricket League.

#### 1.2 Purpose

To foster and promote participation in the sport of Cricket within the Bassetlaw Community. To organise cricket clubs who wish to participate into an appropriate number of Divisions plus Cup Competitions and to manage these competitions and arrangements.

#### 1.3 Affiliation

1.3.1 The League requires that all clubs playing in the Bassetlaw & District Cricket League are affiliated to the England and Wales Cricket Board through a primary affiliation to the County Cricket Board in which they reside. Clubs which reside outside of Nottinghamshire are able to secure a secondary affiliation to the NCB on a purely voluntary basis. The League Treasurer will act as an intermediary between clubs and the country boards, collecting all monies as required.

1.3.2 The League requires that its member clubs shall ensure that members abide by the Laws of Cricket and playing and non-playing members abide by the Leagues Code of Conduct which incorporates the Spirit of Cricket.

1.3.3 The League requires that all its member clubs shall adopt and implement the ECB 'Safe Hands – Cricket's Policy for Safeguarding Children' and any future versions of the policy.

1.3.4 The League requires that all its member clubs shall adopt and implement the ECB Cricket Equality Policy and any future versions of this policy.

#### 1.4 Membership

1.4.1 Applications from clubs desiring admission to the League must be in writing and received by the League Secretary by the last day of March in the year preceding that in which they wish to take part.

Applications from existing clubs desiring admission of additional teams to the League must be in writing and received by the League Secretary by the last day of November in the year preceding that in which they wish to take part.

- 1.4.2 Before a club is accepted into the League the LMC will need to be satisfied with its status, facilities, and ability to provide active Umpires as per Rule 6.4.

The LMC will decide to which Division of the League an applicant club will be admitted having considered the above criteria.

- 1.4.3 Clubs wishing to resign from the League or any Division of the League shall give notice in writing to the League Secretary by the last day in November; otherwise they shall be fined the current year's subscription.

- 1.4.4 The LMC reserves the right to ask any club to resign if, in its opinion, the general conduct or appointments of such a club do not satisfy the requirements of the League. Fourteen days' notice of a complaint must be given in writing to the Secretary of the club affected.

- 1.4.5 Any club ceasing to be a member of the League shall at once forfeit any rights to participate in the assets of the League.

## **1.5 Finance**

- 1.5.1 The BDCL is a not for profit organisation and subject to these Rules, the LMC shall have the responsibility for the management of all its funds, property and affairs.

- 1.5.2 The funds of the League shall be dealt with by and through an account with a bank in the name of the League. Cheques may be drawn on two signatures. The Chairman, League Secretary and Treasurer shall be authorised signatories.

- 1.5.3 The financial year shall end on 30th September, after which the accounts shall be inspected by an Independent Examiner who shall be elected at the Annual General Meeting.

- 1.5.4 The entrance fee for any newly admitted club shall be £30.00.

- 1.5.5 The subscription from each club shall be £35.00 per team per annum to be paid not later than 31<sup>st</sup> March in any year. Any club failing to comply with this rule shall be fined £5.00 for the first month, or part of the month, after this date, and £20.00 for every month, or part of a month, thereafter that the subscription remains unpaid.

- 1.5.6 Any club promoted to a Premier League who has no other team within this League shall pay an affiliation fee of £10.00 per annum which will entitle them to all rights of membership other than a vote at the Annual General Meeting or an EGM, or representation on the LMC.

- 1.5.7 If the income from subscriptions is insufficient to meet League expenses, a further levy may be made on each club.

- 1.5.8 Honoraria, if any, to be paid to any individuals shall be agreed annually by the LMC.
- 1.5.9 Any collection, raffle etc. will be the sole concern of the club staging the match.

## **1.6 Officers**

- 1.6.1 The officers of the League shall consist of The President, Vice-President, Chairman, League Secretary, Treasurer, Fixture Secretary, League Statistician, League Welfare Officer, Player Registrar, Press/Advertising Officer and the Umpires Appointment Secretary, all of whom, with the exception of the President and Vice-President, shall be elected at the Annual General Meeting.
- 1.6.2 The President and Vice-President shall be elected by the LMC and during the year of office and for one year thereafter shall be entitled to serve on the LMC.
- 1.6.3 Life Members and Life Vice-Presidents may be elected by the LMC in recognition of past services to the League, the former being entitled to attend meetings of the LMC.
- 1.6.4 A Handbook Editor, an Independent Examiner and a Lead Sponsorship Officer shall be appointed by the LMC from its own elected members or by co-opting non-voting officers.

## **1.7 General Meetings**

- 1.7.1 The Annual General Meeting shall be held in November each year.
- 1.7.2 Nominations of officers and members of the LMC must be received by the League Secretary not later than 42 clear days previous to the date of the Annual General Meeting. If the number of nominations makes it necessary, the election of such officers and members shall be by ballot at the Annual General Meeting.
- 1.7.3 Proposals for alterations to these rules to be considered at the Annual General Meeting must be received by the League Secretary not later than 42 clear days previous to the date of the Annual General Meeting. Proposals for such alterations may also be made by the LMC and the BDUA.
- 1.7.4 Ten clear days' notice of the Annual General Meeting, which will include nominations of officers and members of the LMC and proposals for alterations to these rules, shall be forwarded to each club.
- 1.7.5 Not more than two representatives of each Member Club shall attend the Annual General Meeting, only one of whom shall be entitled to vote on all issues generally transacted at such a meeting.
- 1.7.6 The President, or Immediate Past President, or if both these officers shall be absent, a deputy appointed by the meeting shall preside, and shall have a casting vote.

- 1.7.7 If it is thought desirable that only certain Member Clubs should vote on a certain matter, this restriction shall only be permitted with the specific consent of the Annual General Meeting.
- 1.7.8 Any club failing to be represented at the Annual General Meeting shall be fined £75.00.
- 1.7.9 If after the election of the members of the LMC at the Annual General Meeting any alterations duly made under Rule 1.7.3 at the same Annual General Meeting affect the constitution of the LMC, then these alterations will take effect from the date of the next Annual General Meeting unless an Extraordinary General Meeting is called under Rule 1.7.9 to authorise an earlier implementation.
- 1.7.10 All competitions will be played under the rules approved by the Annual General Meeting.
- 1.7.11 The rules applicable to the Annual General Meeting, with the exception of Rule 1.7.1, shall also apply to an Extraordinary General Meeting whenever such a meeting is convened.

## **1.8 League Management Committee**

- 1.8.1 Subject to these Rules, the LMC shall have the responsibility for the management of the League, its funds, property and affairs.
- 1.8.2 The League shall be governed by a LMC consisting of the officers named in Rules 1.6.1 and 1.6.3 and thirteen representatives from all clubs in the League who shall be elected at the Annual General Meeting. One representative of the BDUA appointed by that Association and one representative of the NCB PL, appointed by their Management Committee, shall serve on this Committee.
- 1.8.3 Not more than one representative from any one club shall serve on this Committee, with the exception of the officers named in Rules 1.6.1 and 1.6.3.
- 1.8.4 Nine members shall form a quorum.
- 1.8.5 At least four clear days' notice of such meetings shall be given.
- 1.8.6 Members of this Committee shall not be allowed to vote on questions arising out of matters in which their clubs are concerned.
- 1.8.7 Travelling expenses of members of this Committee, over and above those expected in the normal course of their duties, shall be paid by the League.
- 1.8.8 Any member of the LMC failing to attend two consecutive meetings without reasonable cause shall forfeit his seat which shall be filled by the Committee at the next meeting. The member so appointed shall hold office only until the next Annual General Meeting.
- 1.8.9 The LMC may appoint such sub-committees as they may from time to time consider necessary.



- 1.8.10 A Vice-Chairman shall be appointed by the LMC from amongst their numbers at the first Committee meeting after the Annual General Meeting.
- 1.8.11 The Chairman, or in his absence the Vice-Chairman, or if both are absent, a deputy appointed by the LMC shall preside at all LMC Meetings and shall have a casting vote.
- 1.8.12 The LMC will meet, unless otherwise communicated, on each second Tuesday of the month, except in December when no meeting shall take place.

## **1.9 Trophies**

- 1.9.1 Each winning club shall be responsible for the insurance of the trophy it holds during the ensuing twelve months. Clubs will be advised of the value of each trophy for insurance purposes.
- 1.9.2 Each trophy must be returned in clean condition to the Appointed League Engraver not later than the last day of September in each year. Failure to observe this rule will render the club concerned liable to a fine of £75.00.

## **1.10 Return of Circulated Documents**

- 1.10.1 Documents distributed by the League Secretary or other LMC members by e-mail and/or post should be returned by the timescales provided.
- 1.10.2 Failure by a club to return a circulated document related to the administration of the League by the due date shall render that club liable to a £5.00 fine.

## **1.11 Winding-up**

- 1.11.1 The members may vote to wind up the League at a properly convened Annual General Meeting or Extraordinary General Meeting. Three quarters of all member clubs shall form a quorum.
- 1.11.2 The LMC will be responsible for the orderly winding up of the League's affairs.
- 1.11.3 After settling all liabilities of the League, the LMC shall dispose of the net assets remaining to one or more of the following:
- 1.11.3.1 To another League with similar sports purposes which is a charity.
- 1.11.3.2 Equally to clubs within the League with similar sports purposes which is a registered CASC.
- 1.11.3.3 To the League's national governing body for use by them for related community sports.

## **2 League Competition**

### **2.1 Constitution of Divisions**

- 2.1.1 The constitution of the Championship and the other Divisions of the League shall be determined by the LMC.
- 2.1.2 The teams in membership shall be organised into an appropriate number of Divisions, with the top Division named the 'Championship'.
- 2.1.3 There will normally be a maximum of 12 teams in each division.
- 2.1.4 No club shall have more than one team in any Division, except the lowest.
- 2.1.5 Two teams from the same club shall not exchange Division.

### **2.2 Trophies**

The following trophies shall be awarded to the Champions of the respective Divisions at the end of each season, where applicable:

The Worksop Guardian Cup	Championship
The Cliff Willmott Cup	Division 1
The Wigmore Excelsior Cup	Division 2
The John Hall Cup	Division 3
The Bassetlaw Umpires' Cup	Division 4
The Harry A. Spencer Shield	Division 5
The General Refractories Shield	Division 6
The Steetley Works Cup	Division 7

### **2.3 Promotion and Relegation**

- 2.3.1 At the end of each season the top two teams in all Divisions below the Championship shall be promoted. The winner of the Championship shall be promoted to the NPL

Promotion from the Championship to the NPL will be dependent on the criteria laid out by the NPL (please refer to the NPL Rules and Regulations found at [www.nottspremierleague.org.uk](http://www.nottspremierleague.org.uk)). Should the winner of the Championship not meet this criteria, then promotion may pass to the runners up.

Promotion from Division 1 to the Championship is dependent on the criteria laid out in Rule 3.12. Should the criteria not be met by either the winner or runners up, the number of teams relegated from the Championship shall be reduced.

- 2.3.2 In order to keep the number of teams in each Division as per Rule 2.1.3, relegations will be made of the teams finishing at the bottom of each Division, up to a maximum of three.
- 2.3.3 In the event of two or more teams finishing the season on the same number of points, the matter shall be resolved by the following criteria, taken in order:

- 2.3.3.1 The number of matches won.
- 2.3.3.2 The number of points achieved from winning draws.
- 2.3.3.3 The net run rate over all completed matches.
- 2.3.3.4 The toss of a coin.
- 2.3.4 A team shall forfeit promotion in favour of the next eligible team if such promotion would result in a contravention of Rule 2.1.4.
- 2.3.5 Should the relegation of a team result in a contravention of Rule 2.1.4, the team in the lower Division that season shall be demoted, irrespective of its finishing position, instead of the team in the highest relegation position.

## 2.4 Fixtures

- 2.4.1 Fixtures will be played on dates arranged by the Fixture Secretary.
- 2.4.2 A club's league fixtures will take precedence over any other match.
- 2.4.3 The Fixture Secretary will publish all League Fixtures to all clubs by the end of December each year of the close season. Clubs will be allowed up to three amendments (arranged between them) and returned on a pro forma to the Fixture Secretary within 14 days. Where clubs cannot agree upon a desired amendment, a submission should be made to the LMC, whose decision shall be final. Clubs with a 3<sup>rd</sup> XI may be allowed additional flexibility with the consent of the Fixture Secretary.

Final fixtures will be made available to Clubs via email and published via the BDCL website and the BDCL ECB Play-Cricket website.

- 2.4.4 Fixtures shall be made for each Saturday between late April and mid-September, including one Bank Holiday. Other Bank Holidays during the season shall be used as required.

In exceptional circumstances, the Fixture Secretary may arrange fixtures to be played on Sundays.

- 2.4.5 Where, for any reason, there are more than twelve teams in a Division, the clubs in that Division shall be balloted to ascertain whether each team should play each other twice, both home and away, or should fulfil a reduced programme of fixtures arranged by the Fixture Secretary. Should a ballot be tied, the LMC shall decide on the number of fixtures to be arranged.
- 2.4.6 Any request for a change of fixture after 31 January must be submitted in writing to the Fixture Secretary not less than ten days before the date of the proposed change. Such changes must have the sanction of the LMC who will only allow them in exceptional circumstances.
- 2.4.7 The League Secretary will notify clubs of dates on which a Representative XI may be required. No player selected to play for the League in a representative match will be allowed to play in any competition within the League's

jurisdiction on the day of that match without the express permission of the LMC.

- 2.4.8 Special arrangements will be made by the LMC if two teams from the same club are in the lowest Division.

## **2.5 Cancellation of Matches**

- 2.5.1 A cancellation due to adverse playing conditions may be made by the home club **ONLY WITH THE VERBAL AGREEMENT OF THE AWAY CLUB** (email and text messages should not be used).

If the away team do not agree to the cancellation and wish to travel, both teams **MUST** regard the game as being 'on and to be played' and the umpires will then make their usual decisions at the start of the game as to whether play should begin in keeping with League Rules and the Laws of the game. If no umpires are present, Rule 2.5.5 applies.

- 2.5.2 No such cancellation shall be made before 10.00am on the day on which the match is to be played.

Failure by the home club to contact the away club to seek agreement that the game is cancelled due to adverse playing conditions, and the away team arrive at the ground believing the game is to be played, then the sanctions stated at Rule 2.5.6 shall apply, although no points shall be deducted from the Divisional total of the home team.

- 2.5.3 All such cancellations must be agreed by the two clubs and the appointed Umpires informed not later than two hours before the scheduled start time.

- 2.5.4 Unless a match is cancelled under this rule, the visiting team shall be responsible for the payment of the teas provided for it by the home club.

- 2.5.5 If the away team has travelled, the appointed Umpires shall assess the ground conditions and allow play to commence unless it is deemed dangerous. The Umpires shall be the sole authority in such matters. Should there be no appointed Umpires the Captains shall have sole authority. If the Captains disagree, the match shall be cancelled and the League Secretary notified.

- 2.5.6 Any club failing to fulfil a League engagement will be fined £10.00 and will have ten points deducted from the total of the team concerned. The game shall be counted as a win, with full bonus points, for their opponents.

- 2.5.7 All fines collected shall be paid to the non-offending club.

- 2.5.8 If in the opinion of the LMC, undue advantage is taken of this rule by any club, it shall deal with it according to its discretion.

- 2.5.9 Any team which, having arrived at the ground along with the opposition and the officials, that either refuses to play or concedes the game, shall be referred to the LMC. The minimum sanction will be that as under Rule 2.5.6.

## 2.6 Match Points

2.6.1 A maximum of 20 points to be available to each team in all completed matches divided up as follows:

2.6.1.1 20 points for a win, 0 for a defeat.

2.6.1.2 10 points for a draw for the side batting first and 2 points for the side batting second.

2.6.1.3 6 points to each side when the scores are equal, irrespective of the number of wickets lost.

2.6.1.4 1 bonus point to the batting side on reaching each of the following scores: 140 runs, 160 runs, 180 runs, 200 runs (Championship), 120 runs, 140 runs, 160 runs, 180 runs (Division 1-7).

2.6.1.5 1 bonus point to the fielding side at the fall of each of the following wickets: 3rd, 5th, 7th, 9th.

Maximum bonus points shall be awarded to the fielding side when the batting side is all out, irrespective of the number of wickets to have fallen.

2.6.1.6 Bonus points will not be awarded to the winning team. Bonus points will only be awarded to teams achieving Winning Draw, Losing Draw, Tie, Lost Matches and Abandoned Matches.

2.6.2.1 Six points to each side when a match is cancelled, or is not completed due to ground, whether or light conditions, or unforeseen circumstances.

2.6.2.2 Bonus points will be awarded in all incomplete matches.

2.6.3 *In all Championship games, each team shall provide a competent scorer, who's name shall be entered as part of the formal scorecard submission on the BDCL ECB Play-Cricket Website.*

*Failure to comply with this rule will result in a 1-point deduction for each game without a scorer.*

## 2.7 Notification of Results

It is the responsibility of both Captains to ensure that the home team has all the information required in order to comply with this rule.

2.7.1 All results must be entered on to the BDCL ECB Play-Cricket Website by 10.00am on the day following the match.

For games played on any other day, the home club shall enter the result on to the BDCL ECB Play-Cricket Website by 11.00pm on the day of the match.

2.7.2 All scorecards and match team cards must be entered on to the BDCL ECB Play-Cricket Website within 48 hours of the completion of the match.

Scorecards are to be fully entered with no errors (as shown with red text), to include all participating players and the names of players involved with

catches, stumping's and run outs. The Captain and wicket-keeper must also be listed correctly.

The names of all umpires and scorers (whether official or club supplied) are to be added to the summary page so that they appear on the scorecard.

The Match team card must be uploaded via the 'Edit Report' button as displayed in the results section of the Club ECB Play-Cricket site.

Any problems relating to the submission of a result or scorecard should be communicated to the League Secretary (preferably via email), in the first instance for investigation.

- 2.7.3 The home side has the full responsibility for the submission and correctness of the result and scorecard.

The home side has the full responsibility for the uploading of the match team card.

Both sides have the responsibility for the correctness of the match team card.

- 2.7.4 Details on completing Online Scorecards can be found under Rule 8.7.

Details on uploading the Match Team Card can be found under Rule 8.8.

- 2.7.5 Non-compliance with any part of this rule will face a sanction as determined by the LMC.

### **3 Playing Conditions**

Players and Officials are not permitted to smoke or vape on the field of play whilst a match is in progress.

#### **3.1 Laws and Regulations**

- 3.1.1 All matches shall be played under MCC Laws except where otherwise stated.

MCC experimental laws will be implemented by the league in the same season that they are applicable.

- 3.1.2 ECB recommendations and directives with respect to young players a) Fast Bowling, b) Wearing of Helmets and c) Fielding, shall be implemented in full. Any player under the age of 18 shall be bound by the ECB Directives (the full directives can be found under Appendices 1-4).

Age Groups are based on the age of the player at midnight on 31 August in the year preceding the current season.

- 3.1.3 Umpires (or Captains where no Umpires' are present) and any individual taking responsibility for players are requested to ensure that Rules 3.1.1, 3.1.2, 3.1.3, 3.1.4 and 3.1.5 are strictly adhered to in all circumstances.

### 3.1.4 ECB FAST BOWLING DIRECTIVES

The ECB Fast Bowling Directives are as follows and apply for the full season:

Date of Birth		School Year 2018/2019	Age	Max Overs per Spell	Max Overs per Day
From:	To:				
1 Sep 2004	31 Aug 2005	8	U13	5	10
1 Sep 2002	31 Aug 2004	9 or 10	U15	6	12
1 Sep 1998	31 Aug 2002	11, 12, 13 or FE	U19	7	18

Having completed a spell, the bowler cannot bowl again, from either end, until the equivalent number of overs to the length of their spell having been bowled from the same end.

For the purpose of these Directives a fast bowler is defined as a bowler to whom a wicket keeper in the same age group would in **normal circumstances** stand back to take the ball.

### 3.1.5 JUNIOR FIELDING RESTRICTIONS

No young player in the Under 15 age group or younger shall be allowed to field closer than 8 yards (7.3 metres) from the middle stump, except behind the wicket on the off side, until the batsman has played at the ball. A fielder shall be allowed to move into the restricted area to make a catch or field the ball provided that they were outside the area when the stroke was made.

For players in the Under 13 age group the distance is 11 yards (10 metres).

These minimum distances apply even if the player is wearing a helmet.

Should a young player in these age groups come within the restricted distance the Umpire (or Captains where no Umpires' are present) must stop the game immediately and instruct the fielder to move back.

In addition any young player in the Under 16 to Under 18 age groups, who has not reached the age of 18, must wear a helmet when fielding within 6 yards (5.5 metres) of the bat, except behind the wicket on the off side. Players should wear appropriate protective equipment whenever they are fielding in a position where they feel at risk.

### 3.1.6 ECB SAFETY MEASURES FOR HELMETS WITHIN RECREATIONAL CRICKET

The ECB has recently announced new helmet safety measures, which are being introduced with a view to reducing the risk of head and facial injuries within the game. The purpose of this brief note is to assist Leagues and Clubs at the recreational level to understand the key elements of these changes and what they mean.

## **Players over the age of 18**

The ECB strongly recommends that all adult recreational cricketers should wear helmets for certain activities, preferably which meet the most recent British Safety Standard (see below). This recommendation applies to batting against all types of bowling, wicket-keepers standing up to the wicket (who may as an alternative wear face protectors) and fielders fielding closer than eight yards from the batsman's middle stump, except behind the wicket on the off side.

## **Players under the age of 18**

The position in relation to U18's currently remains unchanged, and is governed by the 'ECB Guidance on the Wearing of Cricket Helmets by Young Players' ([www.ecb.co.uk/news/79227](http://www.ecb.co.uk/news/79227)). In essence, batsmen and wicket-keepers standing up to the stumps must wear head protection when playing or practising. That Guidance should be referred to in full for the position in relation to U18's.

## **British Safety Standard**

The latest British Safety Standard is **BS7928:2013** (for both adults and juniors). The full list of helmets meeting this standard is available at [www.ecb.co.uk/helmets](http://www.ecb.co.uk/helmets). For wicket-keeping face protectors the relevant British Safety Standard is BS7929-2:2009 (again, for both adults and juniors).

The ECB understands that there is currently no specific women's helmet and as a consequence no specific standard for women's cricket helmets. As the size of the standard women's cricket ball is between the standard men and junior balls, it is recommended that women use helmets that have been tested against both the men's and junior sized ball, or at least against the junior size ball (as that could potentially get through the gap above the face guard on a men's helmet).

## **What do Leagues and Clubs need to do**

Whilst it is strongly recommended that all adult recreational cricketers wear helmets in the on-field circumstances detailed above, it is not mandatory for them to do so. For the avoidance of doubt, Leagues or Clubs do not need to go above and beyond the ECB's recommendation by forcing their cricketers to wear helmets.

However, Leagues and Clubs in recreational cricket should ensure that their cricketers are made aware of the ECB's above recommendation in relation to helmets, including the need to check that any newly purchased helmets meet the latest British Safety Standard. The ECB recommends that Leagues and Clubs bring the link ([www.ecb.co.uk/concussion-in-cricket/helmets](http://www.ecb.co.uk/concussion-in-cricket/helmets)) to the attention of their cricketers and encourage all cricketers to carefully consider their own health and safety regarding helmet use.



Leagues and Clubs should always ensure that they have adequate public liability insurance.

### 3.1.7 TEAM SHEETS

Each side must provide the Umpires with a team sheet before the start of the match identifying any player in the U13, U15 or U19 age groups. This requirement also covers any young player taking the field as a substitute fielder. It is recommended that the ECB Team Sheet card as provided to clubs is used whenever possible.

## 3.2 Hours of Play – General Information

3.2.1 *For the Championship, matches shall commence at 1.00pm in April to August and at 12.30pm in September. For all other Divisions, matches shall commence at 1.30pm in April to August and at 1.00pm in September.*

Clubs may, if they so desire, start earlier if they mutually agree; the Umpires' Appointments Secretary must be informed.

3.2.2 There shall be an interval of 10 minutes between the innings plus 20 minutes for tea.

3.2.3 All sides are expected to be in position to bowl the first ball of the last of their allocated number of overs within 3 hours (*Championship*) or 2 hours 45 minutes (Division 1-7).

This equates to a minimum of 16.67 overs (*Championship*) or 16.73 overs (Division 1-7); teams should therefore aim for a minimum of 17 overs per hour.

It is the responsibility of the Captain to ensure that his team bowl their allocated overs within the playing time.

3.2.4 A variation in time of 3½ minutes per over shall be made if more or less than the allocated number of overs are scheduled to be bowled (rounded up to the nearest minute where necessary).

3.2.5 No match shall start later than 3 hours after the scheduled start time.

3.2.6 Umpires shall make due time allowance for all drinks intervals per innings, if taken, and for unavoidable stoppages caused by injury or other unforeseen circumstances.

3.2.7 The Umpires shall have sole authority as to when intervals shall be taken.

3.2.8 If in the opinion of the Umpires, either fielding team fails to bowl the required number of overs by the scheduled time for the cessation of the innings, play shall continue, subject to the prevailing ground, weather or light conditions, until the required number of overs has been bowled, or a result has been achieved.

The Umpires shall record and report all overs started by the fielding side after the time allowed, and a team shall subsequently forfeit 1 league table point for each 'late' over.

Any intervals due shall be of the full duration.

- 3.2.9 The Umpires shall inform the fielding team Captain when taking the field for the first time and on every subsequent occasion if play is interrupted by the prevailing ground, weather or light conditions, of the scheduled cessation time for that innings.

The Umpires shall also inform the fielding team Captain after one hour's play, the time remaining at the end of the drinks interval, and when one hour of play remains.

The Umpire at the bowler's end will inform the fielding Captain, the batsman and his fellow Umpire of any time allowances as and when they arise (this matter will not be subject to retrospective negotiation).

### **3.3 Matches not Interrupted or Delayed by Weather, Light or Other Unforeseen Circumstances**

- 3.3.1 Each side shall bat for *50 overs (Championship)* or 46 overs (Division 1-7) unless all out earlier.

- 3.3.2 If the side batting first should be dismissed or declare its innings closed before the end of its allocated number of overs, the side batting second shall have the balance of the allocated number of overs not occupied by the side batting first added to its allocated number of overs.

An over which has been commenced at the time of dismissal or declaration shall be deemed to be complete.

### **3.4 Matches Delayed at the Start or Interrupted by Weather, Light or Unforeseen Circumstances**

- 3.4.1 The number of overs shall be arranged so that both teams have the opportunity of batting for the same number of overs. No match shall be reduced to less than *80 overs (Championship)* or 72 overs (Division 1-7) scheduled at *40 overs (Championship)* or 36 overs (Division 1-7).

If the side batting first should be dismissed or declare its innings closed before the end of its allocated number of overs, Rule 3.3.2 shall apply.

If the team fielding fails to bowl the required number of overs within the re-calculated time allowance, the provisions in Rule 3.3.8 shall apply.

The calculations are shown as follows (*Championship/Division 1-7*):

Delay (mins)	Overs Lost	Overs Left	Overs per Team	Time allowance (length of innings)
6	2	98/90	49/45	2h 57m/2h 42m
12	4	96/88	48/44	2h 53m/2h 38m
18	6	94/86	47/43	2h 50m/2h 35m
24	8	92/84	46/42	2h 46m/2h 31m
30	10	90/82	45/41	2h 43m/2h 28m
36	12	88/80	44/40	2h 39m/2h 24m
42	14	86/78	43/39	2h 36m/2h 21m
48	16	84/76	42/38	2h 32m/2h 17m
54	18	82/74	41/37	2h 29m/2h 14m
60	20	80/72	40/36	2h 25m/2h 10m

The calculation of the time allowance with which to bowl the allocated overs is based on one over for each 3½ minutes, rounded up to the nearest minute where appropriate.

- 3.4.2 If, after 1 hour has elapsed, or after the game has started, interference by weather, light or unforeseen circumstances amounts to more than 30 minutes, a time limit shall be applied from the time 5½ hours (*Championship*) or 5 hours (*Division 1-7*) after the scheduled start of play.

A match which is delayed for more than 1 hour after the scheduled start of play, but is able to start before 1 hour and 30 minutes after the scheduled start of play (1 hour and 50 minutes should an early tea be taken), will remain a reduced overs game scheduled at *40 overs (Championship)* or 36 overs (*Division 1-7*) per team. The additional time lost (up to 30 minutes) will form part of the 30 minutes allowable before a time limit shall apply.

Should the interruption occur during the first innings, on resumption the batting side will be entitled to bat for the maximum allotted overs as scheduled at the start of play

- 3.4.3 When a time limit has been applied there shall, unless further interference occurs or the match is completed, be one hour's play or a minimum of 17 overs bowled.
- 3.4.4 If further interference occurs by weather, light or unforeseen circumstances when a time limit has been applied, or if time is lost during the last hour of play causes a time limit to be applied, the number of overs to be bowled on any resumption of play shall be reduced, from the total of 17, by one over for each full 3½ minutes which have elapsed after the scheduled commencement of the last hour.

During the last hour, the number of overs bowled prior to any interruption is not taken into consideration when working out the number of overs remaining. The calculation of the number of overs remaining is determined using the following table:

Minutes remaining at the resumption of play	Overs remaining
60 - 56½	17
56½ - 53	16
53 - 49½	15
49½ - 46	14
46 - 42½	13
42½ - 39	12
39 - 35½	11
35½ - 32	10
32 - 28½	9

Minutes remaining at the resumption of play	Overs remaining
28½ - 25	8
25 - 21½	7
21½ - 18	6
18 - 14½	5
14½ - 11	4
11 - 7½	3
7½ - 4	2
4 - ½	1
½ - 0	0

During the last hour, on resumption of play, any part overs count as a whole over. For example, if there are 8 minutes of playing time remaining and the bowler has 3 balls remaining of their current over. The minimum number of overs to be bowled will be 2.3 (and not 3).

### 3.5 Overs per Bowler

- 3.5.1 No bowler shall bowl more than 30% of the scheduled number of overs for the innings, as at the start of the game and rounded down to the nearest over, therefore each bowler can bowl a maximum of *15 overs (Championship)*, or 13 overs (Division 1-7).
- 3.5.2 When a team has closed its innings by declaration, the scheduled overs for the second innings shall be revised to be the total available.

For matches that are delayed and there is a reduction in the scheduled number of overs, or the scheduled number of overs is increased due to a declaration in the first innings, the maximum number of overs per bowler is shown as follows:

SO	Max
36	10
37	11
38	11
39	11

SO	Max
40	12
41	12
42	12
43	12
44	13
45	13
46	13
47	14
48	14
49	14

SO	Max
50	15
51	15
52	15
53	15
54	16
55	16
56	16
57	17
58	17
59	17

SO	Max
60	18
61	18
62	18
63	18
64	19
65	19
66	19
67	20
68	20
69	20

SO	Max
70	21
71	21
72	21
73	21
74	22
75	22
76	22
77	23
78	23
79	23

Note: SO - scheduled number of overs to be bowled  
 Max - maximum number of overs per bowler

Overs greater than 50 (*Championship*) or 46 (Division 1-7) are for declarations only and **NOT** dismissals.

- 3.5.3 In the event of a bowler being unable to complete an over for any reason, the over in progress shall be completed by any other player except the player who bowled the previous over or any player where this would contravene the ECB Fast Bowling Directives (please refer to Rule 3.1.1 and Appendix 1). Any such parts of an over shall count as a full over towards each bowler's allocation.
- 3.5.4 The Captain of the fielding side, in consultation with the Umpire(s) and/or scorers, shall be responsible for ensuring that no bowler exceeds the quota of overs laid down by Rule 3.5.1 or the ECB Fast Bowling Directives (please refer to Rule 3.1.1 and Appendix 1).

**MATCHES DELAYED AT THE START OR INTERRUPTED BY WEATHER, LIGHT OR UNFORESEEN CIRCUMSTANCES - FLOWCHART**

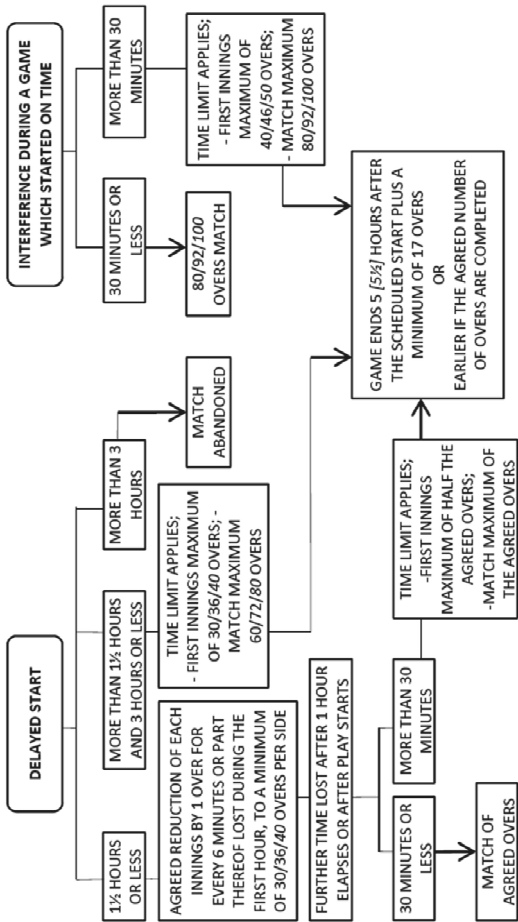

### 3.6 Scoreboard

- 3.6.1 It shall be the responsibility of the batting side to ascertain the details of the score, wickets and overs from the scorers and to see that the scoreboard is brought up to date with this information at least at the end of every over – assuming that no official means of updating the scoreboard is in place.
- 3.6.2 The passage of overs shall be indicated by a reducing number on the scoreboard.
- 3.6.3 The scoreboard must be unobstructed at all times.

### 3.7 Ball

- 3.7.1 All balls will be stamped as a BDCL ball and must be purchased through League arrangements as communicated. Each club shall provide its own balls for use when fielding.

*In the Championship, the match ball shall be new and must be:*

- Reader Sovereign

In all other Divisions, the match ball may not be new and must be one of the following:

- Reader Sovereign
- Reader County Match
- Reader League Special

- 3.7.2 The balls (match and spare) to be used must be submitted to, and approved by the Umpires and Captains before the toss of the coin when indication shall be given as to which is the first ball.

In all Divisions, the spare ball must not be new.

- 3.7.3 If and when the spare or any subsequent ball(s) are brought into play, they shall be brought into play in their present condition.

### 3.8 Late Start

- 3.8.1 In the event of a late start, notwithstanding Rule 3.4, the Umpires must intimate to the Captain(s) of the offending team(s) that a complaint will be made to the League Secretary. In the event of no umpires being present, the Captain(s) should make the complaint.

The LMC shall have the power to impose a fine not exceeding £20.00 on the offending club(s), with a deduction of 1 point for each over lost up to a maximum of 5 points.

- 3.8.2 A minimum of 7 players per side must be present before a game can start. If 7 players are not present within one hour after the scheduled start, the game shall be called off and the Umpire(s) shall report the fact to the LMC. In the event of no umpires being present, the Captain(s) should make the report.

### **3.9 Wearing Apparel**

No players shall be allowed to play unless they are wearing recognised white cricket apparel.

### **3.10 Boundaries**

3.10.1 The boundaries on all grounds must have a boundary line clearly defined.

Attention is drawn to the possible risk of injury to a fielder by the use of metal or wooden stakes to define a boundary.

3.10.2 No part of any sightscreen should be within the field of play. A rope should be placed on the ground around a sightscreen where an obstruction prevents the sightscreen being positioned outside the normal boundary line.

3.10.3 Where the frequent movement of a sightscreen is required the batting side should provide the necessary persons to achieve this with the minimum of delay.

3.10.4 Boundary hits shall count as four runs, except for a ball hit full pitch on to, or clear of, the boundary line shall count six runs, unless otherwise mutually agreed by the Captains before the commencement of play.

### **3.11 Ground Criteria**

3.11.1 For entry to the Championship, the following ten requirements must be in place by the last day of September in the year/season in which the right to promotion to the Championship has been earned:

3.11.1.1 The outfield shall be flat with the grass cut short. The minimum distance to all boundaries should be 35 yards (32 metres).

3.11.1.2 There should be sightscreens at each end of effective height and width. They should be clean and white (or eggshell blue).

3.11.1.3 Boundaries to be clearly defined with a continuous rope or white line.

3.11.1.4 A competent scorer should be available for all matches. The scoring accommodation should be separate, with a manual or electronic system accessible to the scorers.

3.11.1.5 Ground equipment and requirements should consist of light and heavy rollers; wheel-on or sheet covers; correct marking of pitches; re-marking of lines between innings; sawdust available.

3.11.1.6 Dressing rooms should be adjacent to the playing area, lockable, clean and decorated, of suitable size (100 ft<sup>2</sup>. (9.3m<sup>2</sup>) minimum), with sufficient seating to accommodate both teams. Wash hand-basins and mirrors should also be available.

3.11.1.7 Ladies' and Gents' toilets should be available. They should be clean, convenient and contain hand-basins and towels.



- 3.11.1.8 The umpires' room should be separate and secure with sufficient clothes hanging facilities.
- 3.11.1.9 Club facilities should comply with current Health and Food regulations in order to prepare satisfactory teas at a reasonable cost.
- 3.11.1.10 A first-aid kit and access to a telephone should be available.
- 3.11.2 Should the ten requirements as stated above not be fulfilled by the date stated, promotion to the Championship will not be accepted by the LMC.

### **3.12 Playing Conditions – Championship and Division 1**

- 3.12.1 Any ball, not being a No Ball, that passes the striker's leg stump, irrespective of where that ball pitched, will be called and signalled a wide. It will not be a wide if the ball makes contact with the striker, his person or equipment, or the bat in hand before it passes the line of the stumps, or the ball passes between the striker and the leg stump.
- 3.12.2 A fielding circle shall be marked on the field of play by white plastic or rubber disks:
  - 3.12.2.1 The fielding circle shall consist of two semi-circles which shall have as their centre the middle stump at either end of the pitch. The ends of which shall be joined by a straight parallel line.
  - 3.12.2.2 The radius of each semi-circle shall be 30 yards (27.4 metres).
  - 3.12.2.3 For the duration of the innings, only five fielders are permitted to be outside the field restriction markings at the instant of delivery.
  - 3.12.2.4 In the event of an infringement of the above fielding restriction, the Umpire at the striker's end shall call and signal 'No Ball'.

### **3.13 Child Protection**

- 3.13.1 All clubs must recognise that they have a duty of care towards all young players who are representing the club. This duty of care also extends to Leagues that allow the participation of young players in adult teams and the BDCL has adopted the ECB's 'Safe Hands – Cricket's Policy for Safeguarding Children' Policy as part of its commitment to ensuring that the game provides a safe, friendly and enjoyable experience for children.

The Policy provides the sport with the tools to ensure that the whole game takes up the challenge of continuously improving the participation conditions for children.

Safeguarding and Child Protection is applicable to all and this must be adhered to.

Safeguarding and Child Protection will not be implemented overnight. It is a long-term process. It is the responsibility of the whole club to implement the appropriate Safeguarding policies and procedures.

3.13.2 The duty of care should be interpreted in two ways:

3.13.2.1 Not to place a young player in a position that involves an unreasonable risk to that young player, taking account of the circumstances of the match and the relative skill of the player.

3.13.2.2 Not to create a situation that places members of the opposing side in a position whereby they cannot play cricket, as they would normally do against adult players.

3.13.3 **Every club MUST:**

3.13.3.1 Nominate a Club Welfare Officer who will advise and ensure that Safeguarding is being adhered to in the club.

3.13.3.2 Ensure the following club personnel undertake a Vetting Check (DBS):

- Coach/Coaches
- Scorer(s)
- Colts/Junior Managers
- Age Group Managers
- Open Age Group Team Captains (where players under 18 are regularly in the side)
- Junior Supervisors
- First Aiders
- Physiotherapists
- Medical Support
- Umpires (League Umpires are managed by the BDUVA)

3.13.3.3 Ensure that all other club personnel not listed above undertake a Vetting Check if they are to have regular/unsupervised or sole access to children.

3.13.4 **Every Club Welfare Officer MUST:**

- Attend a 'Safeguarding and Protecting Children' course.
- Attend the 'Safe Hands' Course.
- Undertake a Vetting Check

3.14.5 Further details can be obtained from:

- The League Welfare Officer
- The NCB County Welfare Officer
- The ECB Website ([www.ecb.co.uk/safeguarding/dbs-checks-ecb-vetting](http://www.ecb.co.uk/safeguarding/dbs-checks-ecb-vetting))

### **3.15 Net Run-Rate**

3.15.1 A team's net run rate is calculated by deducting from the average runs per over scored by that team throughout the competition, the average runs per over scored against that team throughout the competition.

3.15.2 In the event of a team being all out in less than its full quota of overs, the calculation of its net run rate shall be based on the full quota of overs to which it would have been entitled and not on the number of overs in which the team was dismissed.

3.15.3 Only those matches where results are achieved will count for the purpose of net run rate calculations.

### 3.16 Average Run-Rate

This calculation is only required for the team batting first and the calculation will be based in the number of overs that the team was scheduled to receive and not on the number actually received.

Therefore, the team batting first's average run rate is calculated by dividing the number of runs scored in its innings by the number of scheduled overs.

## 4 Individual Awards

### 4.1 Trophies

The following awards will be awarded annually:

#### 4.1.1 Divisional Batting Awards

Championship	Highest Average
Championship	Leading Run Scorer
Division 1	Highest Average
Division 2	Highest Average
Division 3	Highest Average
Division 4	Highest Average
Divisions 5	Highest Average
Division 6	Highest Average
Division 7	Highest Average

#### 4.1.2 Divisional Bowling Awards

Championship	Lowest Average
Championship	Leading Wicket Taker
Division 1	Lowest Average
Division 2	Lowest Average
Division 3	Lowest Average
Division 4	Lowest Average
Division 5	Lowest Average
Division 6	Lowest Average
Division 7	Lowest Average

### 4.1.3 Special Awards

U21 Batsman of the Year  
U21 Bowler of the Year  
Wicket Keeper with the most dismissals  
Service to Club

## 4.2 Qualifications

4.2.1 Trophies shall be awarded to players who fulfil the following qualifications:

4.2.1.1 Batting – a minimum of 50% of the scheduled number of innings for the season and 400 runs.

4.2.1.2 Bowling – a minimum of 35 wickets.

For average purposes, no record shall be allowed to count after the winning hit has been made; stumps shall be drawn immediately the winning hit is made.

Should no players fulfil the above qualifications, then the award shall be awarded to the player with the highest number of runs or the most number of wickets.

4.1.2 The previous season's League Averages will be presented in the current League Handbook where the following criteria are met:

4.1.2.1	Batting -	Championship and Division 1	a minimum of 300 runs
		Divisions 2 & 3	a minimum of 250 runs
		Divisions 4 and above	a minimum of 200 runs

For all Divisions, a minimum average of 20 is required

4.1.2.2	Bowling -	All Divisions	a minimum of 20 wickets
---------	-----------	---------------	-------------------------

## 4.3 Timescales and Criteria

Where any club has outstanding issues with relation to any part of Rule 2.7, players from those clubs may not be considered.

# 5 Qualification and Registration of Players

## 5.1 Registration

5.1.1 All players shall be registered under a defined category by their details being entered on the BDCL ECB Play-Cricket website and accepted by the Player Registrar.

It is the responsibility of clubs to ensure that players' registrations are in the correct category and have been received by the Player Registrar, along with relevant documentation (where applicable), within the necessary time-scales, with the exception of Category 3 (Exempt) players as indicated under Rule 5.2.4 [final paragraph].

No registration will be accepted whilst a player remains registered with any other club and/or there are any outstanding financial or disciplinary issues.

The BDCL complies fully with the ECB policy outlined in the Non-First Class Rules and Regulations regarding Player Discipline (i.e. any player banned from playing Cricket played under the auspices of ECB, will be banned from the BDCL until such ban is served). This is also compliant with NCB Policy.

The LMC has the discretion to reject any registration.

- 5.1.2 Any player playing Saturday cricket for a club outside the BDCL is not eligible to play on an occasional basis and must satisfy the requirements of this rule.

No player may be registered who plays Saturday cricket for any other club, except a Registered Cricketer with the ECB playing for a First-Class County, or a player who is able to provide evidence of being in full-time Further Education who is registered within another League within proximity of that registration, for whom a dual registration shall apply.

A player playing for a First-Class County can only play for one Saturday recreational club.

No player shall be registered concurrently with more than one club in the League.

- 5.1.3 Any club wishing to register an overseas player should ensure that it is aware of, and abides by, the Managed Migration Policy adopted by the ECB in conjunction with the UK Border Agency. The accountability for clubs who wish to become involved in this process should be thoroughly understood and complied with.

Clubs should not employ anyone who does not have the legal right to be in the country, or have the legal right to be employed by them and, in case of action being taken it is the Chairman and Club Committee who will be held accountable.

The decision of the LMC on any question of qualification shall be full and binding on both the player and the applicant club and in arriving at that decision the following matters together with any other relevant information shall be taken into consideration:

- 5.1.3.1 The nationality of the player.
- 5.1.3.2 Whether the player has a home in the UK.
- 5.1.3.3 Whether the player has or has had permanent full-time employment in the UK.
- 5.1.3.4 The length of any working contract outside the UK.

Clubs will be asked to forward a copy of a player's passport to the Player Registrar and/or such other documentary evidence that the LMC and/or

Player Registrar may reasonably require to enable them to make their decision on the question of qualification.

5.1.4 Only players in Category 2 or Category 3 may be remunerated.

The registration of a Category 2 or Category 3 player may be cancelled with the prior agreement of the LMC. A replacement may then be registered and be eligible to play in accordance with the timescales as advised in 5.5.1.2. below.

The names of players registered in Category 2, Category 3, Category 3 (Exempt) and players registered under Category 1 whom are either registered with a First-Class County and overseas players now eligible to play for England due to either residence and/or citizenship will be made publicly available via the BDCL website.

5.1.5 Any Junior Player in Year 8 at School (Under 13 at Midnight on 31 August in the year preceding the current season) is eligible to play in the BDCL providing explicit written consent from a parent or guardian is obtained before participating in Open Age Cricket. The form submitted must follow the template as supplied by the NCB, which is available via the BDCL website.

Copies of the completed forms are to be submitted to the Player Registrar prior to the registration being submitted.

**Therefore, anyone born between 1<sup>st</sup> September 2004 and 31<sup>st</sup> August 2005 inclusive is NOT eligible to play in this League UNTIL explicit written consent has been received by the Player Registrar.**

Any such breach **will** result in the player(s) being deemed as unregistered and the sanction advised under Rule 5.6.3 will apply.

5.1.6 Any Junior Player in Year 7 or below (Under 12 at Midnight on 31 August in the year preceding the current season), under a directive provided by the NCB, **cannot** play in open age cricket under any circumstances, unless they are listed on the NCB 'Approved List'. This also extends to include players not listed on team sheets but who take to the field of play under **any** guise.

**Therefore, anyone born after 31<sup>st</sup> August 2005 is NOT eligible to play in this League, unless they have been approved by the NCB.**

Any such breach **will** result in the player(s) being deemed as ineligible. The sanction will be determined by the LMC.

5.1.7 Registration data will be held electronically by the Player Registrar and made available to the ECB and other Leagues as required.

A registration will carry over from season to season and shall be effective until cancelled by the club.

- 5.1.8 All registrations are time stamped on receipt and acceptance. No unregistered player will be eligible to play. The sanctions for non-compliance shall apply.

All registrations are accepted or rejected on receipt. The submitted time shall apply on acceptance where there are no issues surrounding the registration.

## 5.2 Categories

### Category 1 – Club Player

- 5.2.1 A player who is an EEA national; **AND**

They have not, within the 12 months leading up to April 1st immediately before the season in question either (1) played cricket for any Full Member Country outside the EEA at U17 level or above; or (2) played First-Class Cricket in any such Full Member Country except as an overseas cricketer under local rules similar to ECB Regulation 3 (Unqualified Cricketers) of the ECB Regulations Governing the Qualification and Registration of Cricketers, or in any other circumstances approved by the ECB; **AND**

They make, whenever requested by the ECB, a declaration in the form set out in Annex A to the ECB Regulations Governing the Qualification and Registration of Cricketers.

- 5.2.2 A player registered with the ECB by a First-Class County Cricket Club, who played for two consecutive seasons immediately prior to their First-Class registration.

They will be re-classified as Category 2 if they play cricket for another recreational club.

- 5.2.3 A Category 1 player subsequently engaged as a Club Professional by their club, or by any other club following a transfer, shall be re-registered under Category 2.

- 5.2.4 A Category 1 player, who becomes a registered cricketer with the ECB after the start of the season, but remains with their original club, shall retain their Category 1 status for the remainder of the season.

- 5.2.5 All other players except those in Category 2, Category 3 or Category 3 (Exempt), subject to acceptance by the Player Registrar.

### Category 2 – Club Professional

- 5.2.6 Club Professional; a player, or a player whose family receives remuneration, financial inducement, or benefit in any form from a club, its sponsors, its other players, or any third party acting on the club's behalf. To include:

- 5.2.6.1 Inflated payments for coaching, work on the club's ground or behind the club's bar or any other remuneration where the payments do not represent a fair or proper reward for the hours spent by the player on behalf of the club.

- 5.2.6.2 The provision of equipment without charge or at discounted value.

- 5.2.6.3 Payment of travelling expenses to matches.
- 5.2.6.4 Any other benefits in kind enjoyed by the player or their family where the cost is borne by the club, its sponsors, its other players or any third party on the club's behalf and not by the player himself.
- 5.2.7 County Professional; a player with a First-Class County Cricket Club who is a registered cricketer with the ECB and does not qualify under Category 1.
- 5.2.8 Ex-County Professional; a player who, although not currently registered with the ECB by a First-Class County Cricket Club, has been so registered in either of the previous two years.
- 5.2.9 A player engaged by a County Club on a 'Summer Contract'.

### **Category 3 – Overseas Player**

- 5.2.10 Any players who meet the following criteria shall **NOT** be deemed to be an Overseas Player:
- 5.2.3.1 They are an EEA national whom meets the criteria for a Category 1 Player.
- 5.2.3.2 They have been resident in England or Wales for the immediately preceding seven consecutive years (for which purposes 'year' shall mean a year ending 1st April and in each 'year' they have spent a minimum of 210 days per year within England or Wales).

### **Category 3 (Exempt) – Overseas Player (Exempt)**

- 5.2.11 A Category 3 player will qualify under Category 3 (Exempt) if they fulfil **ALL** of the following conditions:
- 5.2.11.1 They have been resident in this country for a period of eighteen months before the date of their request for registration.
- 5.2.11.2 They have not been out of this country for longer than 35 days consecutively or 70 days in total during the previous two years.
- 5.2.11.3 Any remuneration they receive from playing cricket is not their main source of income.
- 5.2.12 Clubs are unable to assign any player to this category. Only the Player Registrar can perform this task and only after receipt and acceptance of all requested documentation.

## **5.3 Eligibility**

- 5.3.1 Each BDCL club will be allowed to register one Category 2 or Category 3 Player. Any such player shall be eligible to play for a club's First Eleven, providing that that team plays in Division 4 or above.



- 5.3.1.1 **Therefore, NO Category 2 or Category 3 players will be permitted to play for the following clubs:**
- Cavaliers & Carrington
  - Cuckney
  - Farnsfield
  - Mansfield Hosiery Mills
  - Papplewick & Linby
- 5.3.2 A Category 3 (Exempt) player may be employed by a club as a Category 2 Player.
- They will be listed on the BDCL ECB Play-Cricket Website as a Category 3 (Exempt) player but identified by the Player Registrar as a Category 2. Rule 5.3.1 shall apply.
- A Category 3 (Exempt) registered player will become a Category 1 registered player once the residential rules have been satisfied as determined using current ECB regulations.
- 5.3.3 A player who would ordinarily be registered within Category 3, but whose exceptional circumstances, in the opinion of the LMC, merits inclusion within the spirit of this rule, will be permitted to play on a purely recreational basis in Divisions 4 or below, or a club's second XI should they play in a higher division (and the club does not have any additional teams), providing that they do not contravene the second paragraph of Rule 5.2.1 above.
- 5.3.4 On all dates, no player shall be eligible for a team more than one lower than that for which most, or equal most, appearances have been made during the current season.
- Additionally, in a fixture played after the third Saturday in August, on a Bank Holiday Monday, on a Sunday, or any other date that a more senior team has no fixture, or a fixture cancelled, a player who has only appeared at a higher level than the match being played, or a player who as not played a match within the BDCL during the current season, shall not be eligible to play.
- 5.3.4.1 The 1st part of the rule applies all season and restricts players from dropping down by more than one team (i.e. 1st to 3rd, 2nd to 4th etc.). Players have to move down 1 team at a time (i.e. 1st to 2nd to 3rd etc.).
- 5.3.4.2 The second part of the rule adds extra restrictions after the 3rd Saturday in August, non-Saturday fixtures, when a higher team has no scheduled fixture and when a higher team has a fixture cancelled. This part of the rule restricts teams from artificially inflating lower teams when players from higher teams are, or become available.
- 5.3.4.3 This part of the rule states that any player that has only played for a higher team is not eligible to play for a lower team. For example, players that have only played for a club's 1st XI would not be eligible to play for

any of the clubs other teams. The same applies to players that have only appeared for both a clubs 1st/2nd XI as they would be ineligible for a clubs 3rd XI.

- 5.3.4.4 Under this part of the rule, where a player has played for a clubs 1st and 2nd XI they are eligible to continue to play for both the 1st and 2nd XI. Where a player has played for all a club's teams, the player would be eligible to play for any team, so as long as they do not go from 1st to 3rd team (would have to go 1st to 2nd to 3rd).
- 5.3.5 Any such breach will result in the player(s) being deemed as ineligible and the sanction as advised under Rule 5.6.2 will apply.

## **5.4 Movement**

- 5.4.1 Category 2 and Category 3 players may not play for more than one BDCL club in a season.
- 5.4.2 No player may play for a club if they have already played Saturday cricket for, or are registered with, another Saturday club, either inside or outside the BDCL, unless application is made to the Player Registrar via the BDCL ECB Play-Cricket Registration System for a transfer., unless the player holds a dual registration.

The application must be accompanied by written evidence from the player's previous club that there are no outstanding financial issues and/or any disciplinary matters.

Players will be transferred by the Player Registrar on receipt of such written confirmation. Neither club needs to remove or submit a registration.

- 5.4.3 A transfer from a club within the BDCL must not be unreasonably withheld or the request will be dealt with by the LMC.

A club approached by, or seeking to approach, a member of another club to move or transfer, must notify the player's present club prior to entering into any negotiations with the player concerned. Failure by a club to comply with either will result in a ban on registering any new players other than graduates from its own youth system, the length of ban to be decided by the LMC.

It is to be expected that such transfers are completed within 7 days out of season and 24 hours in season.

- 5.4.4 No player who has played Saturday cricket for another club, either inside or outside the BDCL, is permitted to play for a club in the BDCL after the third Saturday in August unless a transfer is registered on or before the third Saturday in July.

This rule does not apply if the club that the player is registered to has fully withdrawn from the BDCL during the course of the season.

This rule does not apply to any player in Year 12 or below (Under 17 at Midnight on 31 August in the year preceding the current season).

**Therefore, this rule does not apply to anyone born after 31<sup>st</sup> August 2000.**

Any such breach **will** result in the player(s) being deemed as ineligible and the sanction as advised under Rule 5.6.2 will apply.

- 5.4.5 If any player leaves a club who is not transferring to another club, and has no outstanding financial issues or disciplinary matters, his registration should be cancelled by the club without any unnecessary delay.

If any player leaves a club and has outstanding financial issues or disciplinary matters, his registration should remain until such time that those issues are resolved.

## 5.5 Timescales

- 5.5.1 Clubs will need to ensure that all new players are registered within the following timescales:

- 5.5.1.1 Category 1 Players, who are to be registered to play for clubs in Division 1 and below, and all Cup Competitions, are to have their registrations submitted and accepted prior to the first match they play.

In exceptional circumstances, and at short notice, a player may be registered to play by contacting the BDCL Help Desk **BEFORE** the start of the match, providing the basic details for the player (full name, address and date of birth). The player must then have their registration submitted and accepted prior to the scorecard being submitted.

- 5.5.1.2 All other players, who are to be registered to play for eligible clubs, are to have their registrations submitted by midnight, on the Thursday prior to the match in which they will first play.

- 5.5.1.3 Any player in the U12 age group and below will not be registered within this League, unless compliant with Rule 5.1.4.

- 5.5.2 It is recommended, in order to reduce the possibility of sanctions that **ALL** player registrations are submitted (with accompanying documentation where stipulated) and those registrations have been accepted, before any player participates in any match.

It is also recommended that no player born outside of the UK plays until their registration has been accepted by the Player Registrar, unless the club are in possession of documentation which shows the player's entitlement to them being registered under Category 1, and this documentation is sent to the Player Registrar no later than midnight on the day of the match.

Clubs should be aware that it may not be possible to contact the Player Registrar with any queries relating to player registration after 3 hours before the scheduled start time. If any club is unsure about the status of any player or has any queries, the player should not play.

- 5.5.3 Using the registration timescales stipulated in Rule 5.5.1, clubs are to be aware that there is no guarantee that a registration will be accepted. It is imperative that the club is aware of the player's past registration history, and whether they may have any outstanding financial issues or disciplinary matters which would delay or deny a player's registration.

When a late registration is submitted and subsequently rejected, this **will** result in the player(s) being deemed as unregistered and the sanction advised under Rule 5.6.3 will apply.

- 5.5.4 Using the registration timescales stipulated in Rule 5.5.1.2, clubs are to ensure that the player does not play until their registration is confirmed by the Player Registrar.

## **5.6 Sanctions and Appeals**

- 5.6.1 Clubs found to be in serious breach of regulations in respect with Player Registration will be dealt with at the discretion of the LMC.
- 5.6.2 Clubs playing ineligible player(s) will retain no points from the game and will incur a £10.00 fine for each ineligible player. Their opponents will be awarded the maximum points available.

In the event of both teams playing ineligible player(s), their own penalties will apply. Neither team will benefit from the award of any additional points as a result of its opponents' misdemeanour.

Further point deductions may be imposed and financial penalties levied at the discretion of the LMC.

- 5.6.3 Clubs playing unregistered player(s) will face a sanction as determined by the LMC.
- 5.6.4 Both players and clubs may appeal against registration decisions. Such appeals must be submitted in writing to the League Secretary within four days of the registration decision. The onus will be placed on the club to clarify the registration position of any of its players prior to their inclusion in a match.

## **5.7 Spirit of the Rule**

The reputation of the club is enhanced if it:

- Is open about any approach to a player of another club, or any approach by a player of another club.
- Does not offer hidden incentives to players.
- Acts within the spirit, as well as the letter, of this rule.

## 6 Umpires

The use of light meters is not permitted.

### 6.1 Umpires' Panel

The BDUA, of which each League Umpire shall be a member, shall maintain a panel of Umpires to which any competent person, whether associated with a member club or not, may be appointed.

### 6.2 Match Appointments

6.2.1 Neutral Umpires shall officiate in all matches.

6.2.2 The BDUA shall appoint Umpires from their panel to officiate in all BDCL matches. The appointments will be made by the Umpires' Appointments Secretary.

Appointments will be made prior to the season start, and details of appointments are shown against the fixtures listed in the handbook (pages 109-134). A copy will also be sent to Umpires individually, and to all clubs, via email.

All appointments listed are subject to change at the discretion of the Umpires' Appointments Secretary.

6.2.3 Should any Umpire be unable to accept his appointment he must immediately notify the clubs and the Umpires' Appointments Secretary who shall appoint a substitute. Except in extreme and unavoidable circumstances, the Umpires' Appointments Secretary must be informed by 10.00am on the day of the match at the very latest.

6.2.4 In the event of an Umpire failing to keep his appointment, the home Club Secretary must at once inform the Umpires' Appointment Secretary.

6.2.5 In the event of the appointed Umpire(s) failing to attend the match, or their being no Umpires appointed, the Captain of the batting side shall use his best endeavours to appoint substitute Umpires who are senior players. In the event that this is not possible, then the Captain shall use best endeavours to ensure that juniors stand as Umpire at the striker's end only.

6.2.6 If no Umpire (or substitute) is available, Captains take full responsibility and sole authority for the conduct of the game. In deciding whether a game should start, be stopped or re-started due to unsatisfactory conditions of the ground, weather or light, every attempt should be made to reach an agreement. Bearing in mind that the safety of players is paramount, should an accident occur which is due to unsatisfactory conditions, then the Captain could be held liable. When in doubt, or if the Captains disagree, then play should not take place. Captains are encouraged to report incidents where the actions of players in terms of their behaviour, language and/or conduct is

such, that it is felt that the relevant players should be reported to the LMC under its Code of Conduct.

### **6.3 Payment of Umpires**

6.3.1 Each appointed Umpire shall, not later than the end of the interval, be paid match expenses of £40.00, the cost to be shared by both clubs concerned.

Should there be no play in the game following the arrival of both teams and the Umpires at the ground, the match expenses of the Umpires shall be £15.00 each, shared by the clubs concerned.

6.3.2 Any such expenses shall be paid by the away club if, due to the condition of the ground, no play is possible, and that club has insisted on travelling against the advice of the home club.

6.3.3 In the event of a match being cancelled in accordance with Rule 2.5, but the appointed Umpires, not having being told of the cancellation, arrive at the ground in time for the scheduled start time, they shall be paid full match expenses by the home club.

6.3.4 In the event of only one registered League Umpire being appointed, or turning up for a match, and that Umpire takes the bowling end throughout the match, they shall be paid full match expenses plus £10.00.

6.3.5 There shall be an annual review of the Umpires expenses, carried out by a group constituted by members of the LMC and the BDUA, the findings of which shall be binding.

### **6.4 Provision of Umpires**

Any club wishing to join the League shall provide one Umpire for each team it wishes to enter into the League. All such Umpires should be acceptable to the BDUA and should not be drawn from the existing pool of Umpires.

**The LMC appeals to all existing clubs to make every effort to provide at least one Umpire for each team entered in the League.**

### **6.5 Assessment of Umpires**

6.5.1 Umpires in ALL Championship and Division 1 matches shall be confidentially assessed by Captains on their performance in every match, by completing the 'Umpires Assessment Form' available via the BDCL website.

All reports submitted are to be received within five days of the match.

A sanction of a 1-point reduction from any team's Divisional total in the relevant season shall be imposed for each match where there is non-compliance with this rule.

6.5.2 Umpires in all other Divisions may be confidentially assessed by Captains of all teams on their performance, by completing the 'Umpires Assessment Form' available via the BDCL website.

## 6.6 Ground Assessment

Ground conditions, and especially pitches, shall be confidentially assessed by the umpires in consultation who shall submit a report to the League Secretary at their discretion.

## 7 Extraordinary Matters

### 7.1 Objection

Any club, having any objection to the conduct of any Umpire, player or team, or any Umpire having any objection to the conduct of any player or team in a League match, must state such objections in writing to the League Secretary who, in matters concerning Umpires, will forward a copy to the Secretary of the BDUA. If the objection is sustained, such Umpire, player or team shall be dealt with at the discretion of the LMC.

The standard of proof required at all Disciplinary Hearings will be achieved by considering the **'Balance of Probability'**.

### 7.2 Protest

7.2.1 Any protest shall be lodged with the League Secretary in writing within 4 days following the match.

7.2.2 A copy of such protest shall be sent to the club against whom the protest is made and confirmation that this has taken place must be lodged with the League Secretary.

7.2.3 Each protest is to be accompanied by a fee of £5.00 which shall be forfeited if in the opinion of the LMC there be no reasonable grounds for such protest, but which shall be refunded if such protest is sustained.

7.2.4 The club sustaining the protest may have the contested points added to its total points gained.

7.2.5 Clubs when making a protest shall state under which rule the protest is made.

### 7.3 Disputes

7.3.1 Any disputes having reference to the Laws of Cricket shall be referred to the MCC for settlement and their decision shall be final, but in all other matters the decision of the LMC shall be final and binding on all parties concerned.

7.3.2 If any question shall arise in connection with the League competition or any cup, tournament, or any other competition organised by the LMC, whether or not the same is dealt with elsewhere, either in these rules or in the rules of any cup, tournament or other competition, the LMC shall have full power to inflict such penalties on both clubs and players as they shall think fit and their decision shall be final and by way of example, and not by definition, such penalties may be either a fine, deduction of points, suspension or expulsion from the League or any combination of them, and the amount of any fine, the

number of points deducted or period of any suspension shall be at the absolute discretion of the LMC, whose decision shall be final PROVIDED THAT before any such penalty is imposed:

- 7.3.2.1 The player and/or the Secretary of the club against whom any complaint has been made shall be notified in writing of the complaint and shall be advised that in the event of the complaint being substantiated the Disciplinary Sub-Committee may act in reliance of its powers as contained in this rule.
- 7.3.2.2 Shall be notified of the date, place and time when the Disciplinary Sub-Committee shall consider the complaint and shall be entitled to attend and listen to all evidence given in support of the complaint, to question any person giving any such evidence, to call evidence on their own behalf, and to address the Disciplinary Sub-Committee and comment on all points raised.

## **7.4 Discipline**

League umpires will be following the regulations, laid down by the MCC, which came into effect in October 2017.

### **CODE OF CONDUCT AND SPIRIT OF CRICKET**

#### **7.4.1 Code of Conduct**

- 7.4.1.1 The League is committed to maintaining the highest standards of behaviour and conduct. This Code of Conduct incorporates the Spirit of Cricket, as set out below.
- 7.4.1.2 The Captains are responsible at all times for ensuring that play is conducted within the Spirit of Cricket as well as within the Laws.
- 7.4.1.3 Players and team officials must at all times accept the Umpire's decision. Players must not show dissent at the Umpire's decision or react in a provocative or disapproving manner towards another player or spectator.
- 7.4.1.4 Players and team officials shall not intimidate, assault or attempt to intimidate or assault an Umpire, another player or spectator.
- 7.4.1.5 Players and team officials shall not use crude and/or abusive language (known as 'sledging') nor make offensive gestures or hand signals nor deliberately distract an opponent.
- 7.4.1.6 Players and team officials shall not make abusive comments nor indulge in abusive actions against fellow players, officials, members or supporters because of their perceived membership in a certain social group. Examples of such groups include but are not limited to: racial group, religion, sexual orientation, ethnicity or gender identity. Clubs must operate an active open door membership policy whilst respecting



player qualification regulations and welcome players/members irrespective of their social group.

7.4.1.7 Players and team officials shall not use or in any way be concerned in the use or distribution of illegal drugs.

7.4.1.8 Clubs must take adequate steps to ensure the good behaviour of their members and supporters towards players and Umpires.

#### 7.4.2 Spirit of Cricket

Cricket is a game that owes much of its unique appeal to the fact that it should be played not only within its Laws but also within the Spirit of the Game. Any action which is seen to abuse this spirit causes injury to the game itself. The major responsibility for ensuring the spirit of fair play rests with the Captains.

There are two Laws which place the responsibility for the team's conduct firmly on the Captain.

##### 7.4.2.1 Responsibility of Captains

The Captains are responsible at all times for ensuring that play is conducted within the Spirit of the Game as well as within the Laws.

##### 7.4.2.2 Player's conduct

In the event of a player failing to comply with instructions by an Umpire, or criticising by word or action the decisions of an Umpire, or showing dissent, or generally behaving in a manner which might bring the game into disrepute, the Umpire concerned shall in the first place report the matter to the other Umpire and to the player's Captain, and instruct the latter to take action.

#### 7.4.3 Fair and Unfair Play

According to the Laws the Umpires are the sole judges of fair and unfair play. The Umpires may intervene at any time and it is the responsibility of the Captain to take action where required.

##### 7.4.3.1 The Umpires are authorised to intervene in cases of:

- Time wasting
- Damaging the pitch
- Dangerous and unfair bowling
- Tampering with the ball
- Any other action that they consider to be unfair

##### 7.4.3.2 The Spirit of the Game involves RESPECT for:

- Your opponents
- Your own team Captain and team
- The role of the Umpires
- The game and its traditional values

#### 7.4.3.3 **It is against the Spirit of the Game:**

- To dispute an Umpire's decision by word, action or gesture
- To direct abusive language towards an opponent or Umpire
- To indulge in cheating or any sharp practice, for instance:
  - To appeal knowing that the batsman is not out
  - To advance towards an Umpire in an aggressive manner when appealing
  - To seek to distract an opponent either verbally or by harassment with persistent clapping or unnecessary noise under the guise of enthusiasm and motivation of one's own side

#### 7.4.3.4 **Violence**

There is no place for any act of violence on the field of play.

#### 7.4.3.5 **Players**

Captains and Umpires together set the tone for the conduct of a cricket match. Every player is expected to make an important contribution to this.

7.4.4 Failure to comply with the provisions of Paragraph 1 may lead to disciplinary action, irrespective of an alleged breach being related to a match not under the jurisdiction of the League.

### **7.5 PROCEDURE**

7.5.1 Any alleged breach of discipline within Levels 1 to 4 of the Laws and any other alleged breach of the conduct, shall be reported in writing, only on the prescribed Disciplinary Report Form, and sent to the League Secretary within a time limit of 5 days from the date of the alleged incident.

7.5.2 Any such report received by the League Secretary must be referred to the Chairman of the Disciplinary Sub-Committee, who will consider the complaint and the evidence as soon as practicable and make a decision on one of the following three options:

7.5.2.1 No further action will be taken against a player and/or the club officials.

7.5.2.2 From the evidence in the report, the matter is suitable to be dealt with via the League's Accumulated Offences Process. Therefore, notification to a player and the club, of three Accumulated Offences within the same current season, will result in a ban from all forms of cricket for three weeks (a week is Saturday to Friday inclusive). Accumulated Offences gained or reported during the last two games in any one season, which cannot count as one of the three in the same current season, will be carried into the following season as active sanctions or breaches.

- 7.5.2.3 From the evidence contained within the report, the matter is more serious and warrants a full Disciplinary Hearing of the League Disciplinary Sub-Committee, which shall be convened and arranged by the League Secretary on behalf of the Chairman.
- 7.5.3 **Accumulated Offences will not be considered, where the victim of the alleged incident is a young person who, due to age, is a player who is competing under the 'YOUNG PLAYER REGULATIONS' and the relevant safeguarding regulations.**
- 7.5.4 The decision of the Chairman of the League Disciplinary Sub-Committee as to which of the above options will be implemented is final and binding.

## 7.6 DISCIPLINARY HEARING

- 7.6.1 The Chairman of the Disciplinary Sub-Committee shall convene a hearing as soon as practicable and in any event within 21 days of the decision to refer. Any adjournments may be granted at the discretion of the Chairman of the Disciplinary Sub-Committee.
- 7.6.2 In any case which is referred for a Disciplinary Hearing, at least seven days' notice in writing of the hearing and of the offence(s) alleged shall be given to the player, or in the case of a club, its Secretary.
- 7.6.3 The player and Captain shall be required to attend the hearing (in the case of a club by its Secretary or other official). In addition, the player can be supported by a club colleague and to call witnesses.
- 7.6.4 The hearing shall be conducted by the Disciplinary Sub-Committee of the League which shall consist of not less than three persons.

## 7.7 LEVELS and PENALTIES

- 7.7.1 The umpires shall act on any unacceptable conduct. Four levels of offence and the corresponding actions by the umpires are identified as Level 1, Level 2, Level 3 and Level 4 Offences in Law 42.2 to 42.5.
- 7.7.2 If either umpire considers that the conduct of a player, at any time during the match, is unacceptable, the umpire concerned shall call and signal 'Dead Ball'. This call may be delayed until the umpire is satisfied that it will not disadvantageously affect the non-offending team.
- 7.7.3 The umpire concerned shall report the matter to the other umpire and together they shall decide whether there has been a breach of the disciplinary code. If so, they shall determine into which of the levels of conduct it falls, as set out in the Level 1 to Level 4 Offences below, and then apply the appropriate sanction.
- 7.7.4 If the offence is committed by a batsman, the umpires shall summon the offending player's captain to the field. Solely for the purpose of this Law, the batsman at the wicket may not deputise for his captain.

## **7.8 Level 1 Offences and action by the umpires**

7.8.1 Any of the following actions by a player shall constitute a Level 1 offence:

- 7.8.1.1 Wilfully mistreating any part of the cricket ground, equipment or implements used in the match.
- 7.8.1.2 Dissent at an umpire's decision by word or action.
- 7.8.1.3 Using language that, in the circumstances is obscene, offensive or insulting.
- 7.8.1.4 Making an obscene gesture.
- 7.8.1.5 Appealing excessively.
- 7.8.1.6 Advancing towards the umpire in an aggressive manner whilst appealing.
- 7.8.1.7 Any other misconduct which is, in the opinion of the umpires, equivalent to a Level 1 offence.

7.8.2 If such an offence is committed, 7.8.2.1 to 7.8.2.6 shall be implemented as appropriate, according to whether it is the first offence at any Level.

- 7.8.2.1 The umpire shall call time if necessary.
- 7.8.2.2 Together the umpires shall summon and inform the offending player's captain that an offence at this Level has occurred.
- 7.8.2.3 If the Level 1 offence is the first offence, at any Level, by that team the umpire shall:
  - Issue a first and final warning that shall apply to all members of that team for the remainder of the match.
  - Warn the offending player's captain that any further Level 1 offence, by any member of his/her team, shall result in the award of 5 Penalty Runs to the opposing team.
- 7.8.2.4 If the Level 1 offence follows an offence, at any Level, by that team, the umpire shall award 5 Penalty runs to the opposing team.
- 7.8.2.5 As soon as practicable the umpires shall call Play.
- 7.8.2.6 The umpires shall report the occurrence as soon as possible after the match to the League Secretary who will take any further action that is considered appropriate against the captain, any other individuals concerned and, if appropriate, the team.

### **7.8.3 Penalties**

Offences at this Level will receive a ban from all cricket of at least 2 weeks and/or a fine and/or a deduction of match points.

## **7.9 Level 2 Offences and action by the umpires**

7.9.1 Any of the following actions by a player shall constitute a Level 2 offence:

- 7.9.1.1 Showing serious dissent at an umpire's decision by word or action.
- 7.9.1.2 Making inappropriate or deliberate physical contact with another player.

- 7.9.1.3 Throwing the ball at a player, umpire or another person in an inappropriate and dangerous manner.
- 7.9.1.4 Using language or gesture to another player, umpire, team official or spectator that, in the circumstances, is obscene or of a seriously insulting nature.
- 7.9.1.5 Any other misconduct, the nature of which is, in the opinion of the umpires, equivalent to a Level 2 offence.
- 7.9.2 If such an offence is committed, 7.9.2.1 to 7.9.2.6 shall be implemented as appropriate, according to whether it is the first offence at any Level.
- 7.9.2.1 The umpire shall call time if necessary.
- 7.9.2.2 Together the umpires shall summon and inform the offending player's captain that an offence at this Level has occurred.
- 7.9.2.3 The umpires shall award 5 Penalty Runs to the opposing team.
- 7.9.2.4 The umpire shall warn the offending player's captain that any future Level 1 offence by any member of his/her team shall result in the award of 5 Penalty Runs to the opposing team.
- 7.9.2.5 As soon as practicable the umpires shall call Play.
- 7.9.2.6 The umpires shall report the occurrence as soon as possible after the match to the League Secretary who will take any further action that is considered appropriate against the captain, any other individuals concerned and, if appropriate, the team.
- 7.9.3 Penalties
- Offences at this Level will receive a ban from all cricket of at least 4 weeks and/or a fine and/or a deduction of match points.

### 7.10 Level 3 Offences and action by the umpires

- 7.10.1 Either of the following actions by a player shall constitute a Level 3 offence:
- 7.10.1.1 Intimidating an umpire by language and gesture.
- 7.10.1.2 Threatening to assault a player or any other person except an umpire.
- 7.10.2 If such an offence is committed, 7.10.2.1 to 7.10.2.6 shall be implemented as appropriate, according to whether it is the first offence at any Level.
- 7.10.2.1 The umpire shall call time if necessary.
- 7.10.2.2 Together the umpires shall summon and inform the offending player's captain that an offence at this Level has occurred.
- 7.10.2.3 The umpire shall direct the captain to remove the offending player immediately from the field of play. The player shall be suspended for one fifth of the number of overs allocated to the innings at the commencement of the match.

Any balls remaining in the over in progress at the time of suspension shall not count towards the overs for which the player is suspended. The calculation of the number of overs a player shall be removed from the field of play is determined using the following table:

SO	LS
36<39	8
40-49	9
50	10

Note: SO - scheduled number of overs to be bowled at the commencement of the match  
 LS - Length of suspension

- If the offending player is a fielder, no substitute shall be allowed for him/her. The offending player may return to the field of play after serving the period of suspension and may bowl immediately if in accordance with the ECB Fast Bowling Directives as laid out in Rule 3.1.4.
- If a bowler is suspended mid-over, then that over must be bowled by a different bowler, who shall not have bowled the previous over nor shall he/she bowl the next over (and must be eligible to bowl in accordance with the ECB Fast Bowling Directives as laid out in Rule 3.1.4).
- If the offending player is a not out batsman, he/she shall be replaced by another member of the team. The offending player may return after having served the period of suspension only at the fall of a wicket. If no batsman is available to bat during a batsman's suspension, the innings is completed. If the offending player does not continue his/her innings for whatever reason, he/she is to be recorded as 'Retired – Not Out'.
- If the offending player is a dismissed member of the batting side the period of suspension will not start until the beginning of the next innings. Furthermore, in these circumstances, the offending player shall not act as a runner during the innings when he/she was suspended.
- Any overs remaining to be served from a suspension shall be carried forward to the next and subsequent innings of the match. A part-over at the end of the innings shall not count the overs for which a player is suspended.

7.10.2.4 The umpire shall warn the offending player's captain that any future Level 1 offence by any member of his/her team shall result in the award of 5 Penalty Runs to the opposing team.

- 7.10.2.5 As soon as is practicable the umpire shall:
- Award 5 Penalty Runs to the opposing team.
  - Signal the Level 3 penalty to the scorers.
  - Call Play.

7.10.2.6 The umpires shall report the occurrence as soon as possible after the match to the League Secretary who will take any further action that is considered appropriate against the captain, any other individuals concerned and, if appropriate, the team.

### 7.10.3 Penalties

Offences at this Level will receive a ban from all cricket of at least 6 weeks and/or a fine and/or a deduction of match points.

## 7.11 Level 4 Offences and action by the umpires

7.11.1 Any of the following actions by a player shall constitute a Level 4 offence:

- 7.11.1.1 Intimidating an umpire by language and gesture
- 7.11.1.2 Threatening to assault a player or any other person except an umpire.
- 7.11.1.3 Physically assaulting a player or any other person.
- 7.11.1.4 Committing any other act of violence.

7.11.2 If such an offence is committed, 7.11.2.1 to 7.11.2.6 shall be implemented as appropriate, according to whether it is the first offence at any Level.

7.11.2.1 The umpire shall call time if necessary.

7.11.2.2 Together the umpires shall summon and inform the offending player's captain that an offence at this Level has occurred.

7.11.2.3 The umpire shall direct the captain to remove the offending player immediately from the field of play for the remainder of the match and shall apply the following:

- If the offending player is a fielder, no substitute shall be allowed for him/her. He/she is to be recorded as 'Retired Out' at the commencement of any subsequent innings in which his/her team is the batting side.
- If a bowler is suspended mid-over, then that over must be bowled by a different bowler, who shall not have bowled the previous over nor shall he/she bowl the next over (and must be eligible to bowl in accordance with the ECB Fast Bowling Directives as laid out in Rule 3.1.4).
- If the offending player is a batsman, he/she is to be recorded 'Retired Out' in the current innings, unless he/she has been dismissed under any of Laws 32-39, and at the commencement of any subsequent innings in which his/her team is the batting side. If no further batsman is available to bat, the innings is completed.

- 7.11.2.5 As soon as is practicable the umpire shall:
- Award 5 Penalty Runs to the opposing team.
  - Signal the Level 4 penalty to the scorers.
  - Call Play.
- 7.11.2.6 The umpires shall report the occurrence as soon as possible after the match to the League Secretary who will take any further action that is considered appropriate against the captain, any other individuals concerned and, if appropriate, the team.

### 7.11.3 Penalties

Offences at this Level will receive a ban from all cricket of at least 10 weeks and/or a fine and/or a deduction of match points.

## 7.12 Captains refusing to remove a player from the field of play

- 7.12.1 If a captain refuses to carry out an instruction under Level 3 or Level 4 offences, the umpires shall invoke Law 16.3 (umpires awarding the match).
- 7.12.2 If both captains refuse to carry out instructions under level 3 or Level 4 offences in respect of the same incident, the umpires shall instruct the players to leave the field. The match is not concluded as in Law 12.9 (Conclusion of match) and there shall be no result as in Law 16 (The result).

## 7.13 Additional points relating to Level 3 and Level 4 offences

- 7.13.1 If a player, whilst acting as wicket-keeper, commits a Level 3 or Level 4 offence, Law 24.1.2 shall not apply, meaning that only a nominated player may act as wicket-keeper, even if another fielder becomes ill or injured and is replaced by a substitute.
- 7.13.2 A nominated player who has a substitute or runner will also suffer the penalty for any Level 3 or Level 4 offence committed by the substitute or runner and will be reported under Level 3 offence or Level 4 offence.
- 7.13.3 The following signals are for Levels 3 and 4 of the player conduct offences. Each signal has two parts, both of which should be acknowledged separately by the scorers:
- 7.13.3.1 Level 3 conduct:
- Part 1 - by putting one arm out to the side of the body and repeatedly raising it and lowering it.
- Part 2 - by raising both hands, all fingers spread, to shoulder height, palms facing towards the scorers.



### 7.13.3.2 Level 4 conduct:

Part 1 - by putting one arm out to the side of the body and repeatedly raising it and lowering it.

Part 2 - by raising an index finger, held at shoulder height, to the side of the body.

## 7.14 Further Information

7.14.1 The conduct listed in Levels 1 to 4 above cannot be considered to be exhaustive. Where any alleged breach falls outside the conduct above, whether on or off the field, the disciplinary committee shall determine the appropriate Level with reference to the following factors:

7.14.1.1 The level of harm potentially caused to the interests or reputation of the League or the game of cricket in general.

7.14.1.2 Whether any alleged language is used or gesture made which may offend, insult, humiliate, intimidate, disparage, threaten or vilify another person on the basis of that person's (or that person's perceived) age, race, religion, sexual orientation, colour, descent or national or ethnic origins.

7.14.1.3 Whether it is alleged that any conduct was intended to cause physical harm to another person, or such harm was foreseeable.

7.14.1.4 Whether the alleged behaviour breached the Child Protection Code.

7.14.1.5 Any other factor relevant to the particular circumstances of the alleged behaviour.

7.14.2 In addition, where a Club, individual or their representative and witnesses behave inappropriately or fail to respect the formality at any level of hearing, the Disciplinary and Appeals Sub-Committees reserve the right to impose further corrective actions or penalties as they see fit.

7.14.3 Decisions of the Disciplinary Sub-Committee (a finding that a complaint is proved or not proved or a decision or penalty) shall be by majority vote; where necessary the Panel Chairman shall have a casting vote.

7.14.4 Where any player has been found guilty of disciplinary offences in the same season on two or more occasions, both the player and his/her club shall be fined a sum not exceeding £50 by the LMC. An additional ban from playing of a further 2 weeks shall be imposed upon that player at each separate subsequent disciplinary hearing, in addition to any penalties imposed by the Disciplinary Sub-Committee on each occasion.

A ban from ALL CRICKET shall remain in place, until both fines (club and player) have been satisfactorily paid to the League Treasurer.

## **7.15 Appeals Procedure**

- 7.15.1 A player or club found guilty of a Disciplinary offence will have the right of appeal to the Appeals Sub-Committee. Notice of Appeal stating whether the appeal is against the finding, or is against the penalties imposed, and setting out the grounds must be given in writing to the League Secretary within seven days of the decision of the Disciplinary Sub-Committee, together with a deposit of £50.00.
- 7.15.2 If Notice of Appeal is given the penalty shall not take effect pending the hearing of the Appeal.
- 7.15.3 The Appeal shall be by way of re-hearing before a different Committee. The composition of the Committee shall be at the discretion of the Chairman and shall consist of not less than three persons. The player or club shall have the same rights of attendance and representation, and to call witnesses as they had before the Disciplinary Sub-Committee.
- 7.15.4 The Appeals Sub-Committee may confirm, vary or reverse the decision of the Disciplinary Sub-Committee and it shall have the power to increase the penalty. Decisions of the Appeals Sub-Committee shall be by majority vote, where necessary, the Chairman having a casting vote.
- 7.15.5 The Appeals Sub-Committee shall have the power, where they consider an appeal to be without merit, to order the deposit to be forfeited to the League.
- 7.15.6 The decision of the Appeals Sub-Committee or, if no appeal, of the Disciplinary Sub-Committee, shall be final and binding.

## **7.16 Fines**

Any decision by the LMC ordering any club to pay Umpires' fees or expenses, or any other monies must be carried out by the club concerned within 21 days from the date the club received notification from the League Secretary, failing which a fine of £5.00 will be charged.

## **7.17 Unforeseen Matters**

Any matters which may arise which are not provided for under these rules (except those relating to the laws of the game) shall be dealt with by the LMC whose decision shall be final and binding on all parties concerned.

## 8 Instructions to Clubs

### 8.1 The Pitch

- 8.1.1 The pitch must be properly prepared before the toss and shall not be changed during the match unless it becomes unfit for play, and then only with the consent of both Captains.
- 8.1.2 No match may be played on an artificial pitch.
- 8.1.3 The wickets should be pitched so that the centre of each stump is in line with the back edge of the bowling crease.
- 8.1.4 Dots should be placed on either side of the pitch, in line with the return creases and 5ft (1.52m), in front of the popping creases, to indicate the start of the danger area of the bowler's follow through.
- 8.1.5 Marks should be placed on the bowling crease, 1ft (0.3m) either side of the middle stump, to indicate, in conjunction with Rule 8.1.4, the restricted area.
- 8.1.6 Prior to the toss of the coin the Captain of the home team should indicate to his opposite number the roller(s) available for use between innings.
- 8.1.7 Between innings the ends of the pitch must be swept and the creases re-marked as required.

### 8.2 The Square

- 8.2.1 Adequate repair of bowler's foot holes on used pitches should be carried out during the preparation of the ground.
- 8.2.2 There must be no practice on the pitch at any time on the day of the match.
- 8.2.3 There shall not be any practice on the rest of the square at any time on the day of the match, except with the approval of the Umpires.  
If practice is allowed on the outfield between the call of 'Play' and 'Time', only fielders can participate in such practice. No ball other than the match ball is to be used for this practice.

### 8.3 Hospitality

- 8.3.1 Changing facilities, preferably separate from the players' dressing rooms, should be available for the Umpires and should be secure, clean and tidy.  
Clean white coats should be available.
- 8.3.2 Each club must have adequate sanitary accommodation on the ground and a complete first-aid kit available in the pavilion.
- 8.3.3 The home club should provide twelve teas for the visitors who should pay for eleven, the twelfth being a complimentary tea for the scorer, and a complimentary tea for each Umpire.

The LMC requests that the charge levied on the visiting team should not exceed £33.00.

## **8.4 Personnel**

- 8.4.1 If, at the toss of the coin, a player or players have not arrived at the ground the Captain should inform his opposite numbers and the Umpires giving the name of any missing player, who may not therefore be changed without the consent of the opposing Captain.
- 8.4.2 An incoming batsman should pass an outgoing batsman on the field of play.
- 8.4.3 In the case of illness or injury during the game a substitute, or a runner, is allowed of right; and at the discretion of the Umpires for other wholly acceptable reasons.

It is a sporting gesture for the batting side to offer a substitute to the fielding side when the latter has nobody available.

## **8.5 Insurance**

- 8.5.1 Each club is strongly recommended to ensure that it has Public Liability, including employer's Liability, Insurance cover for a minimum of £2,000,000.
- 8.5.2 Clubmark Accredited Clubs, or those wishing to gain Clubmark Accreditation, will need to possess the minimum amount as specified by the ECB.

## **8.6 Scorers**

- 8.6.1 In all games, each team shall provide their own competent, non-playing scorer.

If a team fails to provide a scorer, the scoring duties shall be provided by the players, when available. In instances where no player is available to score due to fielding duties, the Captain is to ensure that the scorer is aware of all Players names where necessary.

It is the responsibility of both teams to ensure that all the information required is provided in order to comply with Rule 2.7.

- 8.6.2 The scorers must accept the umpire's signals and instructions and, though it is no part of their duty to dictate to the umpires, mutual consultation to clear up doubtful points is, at all times, permissible and welcome.
- 8.6.3 The scorers must give the bowler's name if the batsman is out bowled, caught, stumped, leg before wicket or hit wicket.

The scorers must give the fielder's name if the batsman is out caught, stumped or run out.

- 8.6.4 If a batsman is caught, no run is scored, even though the batsman might have crossed but, if a batsman is run out attempting a second or subsequent run, the completed run(s) count.
- 8.6.5 The one run penalty for a no-ball or wide is in addition to any other runs scored. All runs scored off no-balls and wides, including the penalty run itself, are to be debited against the bowler. If, from a no-ball, the batsman plays the

ball with his bat, runs which result will be credited to him, except for the one penalty run which will be a no-ball extra. If the batsman does not play the ball with his bat all runs will be no-ball extras.

#### NO-BALL

- e.g. ○ = one run penalty  
 ⊖ = one run penalty plus two no-ball extras  
 ⊖③ = one run penalty plus three runs scored off the bat

#### WIDE

- e.g. + = one run penalty  
 ⊕ = one run penalty plus one wide extra

- 8.6.6 The total runs scored by all batsmen plus all runs scored as no-balls or wides (the bowling extras) must equal the total runs conceded by all the bowlers.

The total runs conceded by all the bowlers plus all runs scored by byes, leg byes and penalty runs to the batting side (the fielding extras) must equal the total innings score.

The summary section of the bowling analysis should show the number of no-balls and wides bowled as opposed to how many runs have been scored off the no-balls and wides.

- 8.6.7 During the progress of the game both scorers should frequently check the total to ensure that the score books agree; the home club scorer should complete the 'BDCL Result Sheet' as the game proceeds.

When recording details of the first innings of a match on the 'BDCL Result Sheet' before the end of the game, record any penalty runs, the total extras and the innings total in pencil. These are provisional and will have to be amended if, during the second innings of the match, any 5 run penalties are awarded to the team which batted first.

### 8.7 Completing of online scorecards via the ECB Play-Cricket Network

Where scorecards are entered via electronic means (e.g. Laptop using TCS), clubs need to ensure the validity of the uploaded data.

Where scorecards are not entered, incomplete or contain errors, Rule 2.7.5 will be applied.

To enter a result, log onto your club's ECB Play-Cricket Website as an Administrator user and enter the 'Administration' pages. Using the 'Day to Day' button at the top and the 'Result' button on the left hand side, locate the relevant fixture using the search field and once located, click on the icon under 'Edit Result'.

## 8.7.1 SUMMARY TAB

8.7.1.1 In the first section, check the information for the 'Date', 'Start Time' and 'Ground' is correct.

8.7.1.2 In the second section, enter the following:

- The name of the officials (Umpire 1/Umpire 2) if applicable)
- The name of the scorers (Scorer 1/Scorer 2)

8.7.1.3 In the third section, enter the following:

- The result
- Confirmation of the home team
- Confirmation of which team batted first
- Confirm which team won the toss

8.7.1.4 For the home team:

- The total number of runs scored
- The number of wickets fallen (where teams have less than 11 players and are all out, this will be the actual number of wickets fallen)
- The number of overs and balls faced
- Whether the innings was 'declared'
- The number of penalty points gained (usually '0')
- The number of batting points gained (0-4)
- The number of bowling points gained (0-4)

Where a match was conceded or cancelled, bonus points gained will be '0'.

8.7.1.5 For the away team:

- The total number of runs scored
- The number of wickets fallen (where teams have less than 11 players and are all out, this will be the actual number of wickets fallen)
- The number of overs and balls faced
- Whether the innings was 'declared'
- The number of penalty points gained (usually '0')
- The number of batting points gained (0-4)
- The number of bowling points gained (0-4)

Where a match was conceded or cancelled, bonus points gained will be '0'.

- 8.7.1.6 Under 'Highlights', teams can enter in any highlights of the match which they deem appropriate, and also leave any additional information for the LMC.

To move onto the next section, click 'Save'.

### 8.7.2 HOME TEAM TAB

- 8.7.2.1 Enter the players that played for the Home Team, from the registered player list.
- 8.7.2.2 Indicate which players were the Captain and Wicket Keeper.
- 8.7.2.3 List the players in batting order.
- 8.7.2.4 Where a player is not listed, forward the name, match and date to the Player Registrar by email to registrar@bdcl.org.uk.

To move onto the next section, click 'Save'.

### 8.7.3 AWAY TEAM TAB

- 8.7.3.1 Enter the players that played for the Away Team, from the registered player list.
- 8.7.3.2 Indicate which players were the Captain and Wicket Keeper.
- 8.7.3.3 It is best practice to list the players in batting order.
- 8.7.3.4 Where a player is not listed, forward the name, match and date to the Player Registrar by email to registrar@bdcl.org.uk.

To move onto the next section, click 'Save'.

### 8.7.4 FIRST INNINGS SCORECARD TAB

- 8.7.4.1 In the first section:
- Complete the First Innings batting scorecard in full, including the names of fielders that took catches and were responsible for run outs.
  - Complete the extras fields
  - Complete the 'penalties from other innings' field
  - The Innings total is acquired from the score input on the 'Summary Result Page'. Ensure the scorecard tallies with this total.
- 8.7.4.2 In the second section, enter the score and batsman details at the fall of each wicket.

8.7.4.3 In the third section.

- Complete the First Innings bowling analysis in full, the number of wickets taken by each bowler will be auto filled from the batting scorecard.
- The total number of overs and balls bowled and wickets fallen must equal those entered on the 'Summary Result Page'. Ensure the scorecard tallies with this total.
- Ensure that  $\text{Runs} + \text{Byes} + \text{Leg Byes} + \text{PR} + \text{Penalties from other Innings} = \text{Total}$ .

8.7.4.4 To move onto the next section, click 'Save'. Any errors will be displayed by a pop-up box. Review the information provided, click 'Cancel' then correct before proceeding.

## **8.7.5 THE SECOND INNINGS SCORECARD TAB**

8.7.5.1 In the first section:

- Complete the First Innings batting scorecard in full, including the names of fielders that took catches and were responsible for run outs.
- Complete the extras fields
- Complete the 'penalties from other innings' field
- The Innings total is acquired from the score input on the 'Summary Result Page'. Ensure the scorecard tallies with this total.

8.7.5.2 In the second section, enter the score and batsman details at the fall of each wicket.

8.7.5.3 In the third section.

- Complete the First Innings bowling analysis in full, the number of wickets taken by each bowler will be auto filled from the batting scorecard.
- The total number of overs and balls bowled and wickets fallen must equal those entered on the 'Summary Result Page'. Ensure the scorecard tallies with this total.
- Ensure that  $\text{Runs} + \text{Byes} + \text{Leg Byes} + \text{PR} + \text{Penalties from other Innings} = \text{Total}$ .

8.7.5.4 To view the 'Result', click 'Save'. Any errors will be displayed by a pop-up box. Review the information provided, click 'Cancel' then correct before proceeding.



### 8.7.6 VIEW THE RESULT

The summary tab is now displayed, along with separate tabs for each innings. Review the information entered, noting that any information shown with red text indicates an error. Review and correct on the relevant tab, before exiting.

### 8.8 Completing the BDCL Team Card via the ECB Play-Cricket Network

The BDCL Match Team Card will need to be uploaded manually via the Clubs ECB Play-Cricket Site, against the relevant match.

Where the BDCL Match Team Card is not uploaded, incomplete or contain errors, Rule 2.7.5 will be applied.

#### 8.8.1 CREATE A DIGITAL FORMAT OF THE BDCL MATCH TEAM CARD

In order to upload the BDCL Match Team Card, either:

- 8.8.1.1 Scan the paper copy of the BDCL Match Team Card to .jpg or .pdf file format, using a suitable device, OR;
- 8.8.1.2 Photograph the paper copy of the BDCL Match Team Card using a suitable device (i.e. smartphone).

#### 8.8.2 UPLOAD THE BDCL MATCH TEAM CARD

- 8.8.2.1 Log onto your club's ECB Play-Cricket Website as an Administrator user and enter the 'Administration' pages.
- 8.8.2.2 Using the 'Day to Day' button at the top and the 'Result' button on the left hand side, locate the relevant fixture using the search field
- 8.8.2.3 Click on the icon under 'Edit Report'.
- 8.8.2.4 Scroll down and click either 'Choose File' or 'Browse' depending on your browser.
- 8.8.2.5 Locate the digital format of the BDCL Match Team Card and click 'Open'.
- 8.8.2.6 Click 'Save and Activate Match Report', or 'Save' depending on your browser.

#### 8.8.3 EDIT OR REMOVE THE BDCL MATCH TEAM CARD

- 8.8.3.1 Log onto your club's ECB Play-Cricket Website as an Administrator user and enter the 'Administration' pages.
- 8.8.3.2 Using the 'Day to Day' button at the top and the 'Result' button on the left hand side, locate the relevant fixture using the search field
- 8.8.3.3 Click on the icon under 'Edit Report'.
- 8.8.3.4 Scroll down and click 'Remove Image'.
- 8.8.3.5 Repeat the process under 8.8.2 to re-upload the BDCL Match Team Card.



The UK's No.1 Cricket Ball Supplier

Contact: [league@alfredreader.co.uk](mailto:league@alfredreader.co.uk) / 01622 812 230

[www.readerscricket.com](http://www.readerscricket.com)

# The John J. Mallen t20 Trophy

Shaded Areas denote rule changes from the previous year.

Rules and Playing Conditions apply with the exceptions/additions as varied hereunder.

## Rules & Playing Conditions

### 1 Title

The title of the Competition shall be the John J. Mallen t20 Trophy.

### 2 Entry

- 2.1 The competition is open to all member clubs.
- 2.2 Each member club may enter one team.
- 2.3 Member clubs are required to submit their application to the League Secretary prior to the LMC meeting in January of each year.
- 2.4 Withdrawal after the draw has been made will be treated as non-fulfilment of fixture and the club will be fined £25.00 for each match affected and will be immediately eliminated from the competition. The game shall be counted as a win for their opponents.

### 3 Organisation

#### 3.1 Constitution

- 3.1.1 The draw for the competition will be made by the LMC at its January meeting.
- 3.1.2 Teams will be drawn in Groups and will play each other team once on a tournament basis. In exceptional circumstances, teams may play each other twice. Each team shall play a minimum of two matches.
- 3.1.3 In Group Matches, two points shall be awarded for a win and no points for a loss. Each match will result in a win or a loss.  
The top four placed teams will go forward to the Finals Day.
- 3.1.4 On Finals day the matches will be straight knock-out matches. The winner will proceed to the next round, or in the final, will be crowned winners.

The overall winner of the competition will go forward to the Nottinghamshire Feeder League t20 Challenge Match to play the winner of the South Nottinghamshire Cricket League t20 competition.

The winner of the Nottinghamshire Feeder League t20 Challenge Match will go forward to the Nottinghamshire Premier League t20 Finals day, the winner of which will enter the ECB National Club t20 competition.

### **3.2 Group Placings**

3.2.1 The group placings shall be determined by the following criteria, taken in order:

3.2.1.1 The total number of points.

3.2.1.2 The net run rate over all completed matches.

3.2.1.3 The toss of a coin.

### **3.3 Awards**

3.3.1 The John J. Mallen Trophy will be awarded to the winner of the competition.

3.3.2 The Harold Pope Trophy will be awarded to the Man of the Match in the Final.

## **4 Qualification and Registration of Players**

4.1 No player who has played for a club in the competition is eligible to play for another club in the competition in the same season.

4.2 A player with a Premier League Club shall not be eligible if he has played the majority of his Saturday cricket in that League during the current season.

4.3 A player registered under Category 2 or Category 3 shall be eligible to play.

4.4 Clubs playing ineligible or unregistered player(s) in group matches will retain no points from the game and will incur a £25.00 fine for each ineligible or unregistered player. Their opponents will be awarded the maximum points available.

4.5 Clubs playing ineligible or unregistered players(s) in the semi-final or final will be expelled from the competition and will incur a £25.00 fine for each ineligible or unregistered player. The match will be awarded to their opponents.

4.6 In the event of both teams playing any ineligible or unregistered player(s), the matter will be referred to the LMC. Any fines levied shall stand in all circumstance.

4.7 The overall winner of the competition will need to consult the rules and regulations regarding Category 2, Category 3 and Category 3 (Exempt) players prior to playing in the Nottinghamshire Feeder League t20 Challenge Match against the winner of the South Nottinghamshire Cricket League t20 competition and if successful, the Nottinghamshire Premier League Finals Day and beyond. Further information can be found by consulting the ECB 'Non First Class Rules and Regulations' and the ECB 'National Club twenty20 Rules and Playing Conditions', both available from the ECB website.

## **5 Matches**

- 5.1 All matches shall be played on the appointed date, as arranged and published by the LMC.
- 5.2 In exceptional circumstances, a match may be played on an artificial pitch. The umpires will have sole authority over this decision.
- 5.3 For group matches, cancellation of a match is not permitted unless agreed by the League secretary.
- 5.4 In the event of inclement weather where a match is not possible the match will be abandoned and declared 'No Result'.
- 5.5 Finals Day will be played on a date and venue(s) chosen by the LMC.
- 5.6 In the event of inclement weather on finals day, the LMC holds the right to change the scheduled fixtures and/or re-arrange the date where necessary, with mutual agreement with the clubs concerned.

## **6 Match Results**

- 6.1 For all matches, the winner of each match shall be deemed the home side and will be fully responsible for the submission of both the result, full scorecard and BDCL Match Team Card to the BDCL ECB Play-Cricket Website.
- 6.2 For Group matches and both semi-finals, all results, scorecards and BDCL Match Team Cards must be entered onto the BDCL ECB Play-Cricket Website on the day of the match.

For Group matches, when submitting the result to the BDCL ECB Play-Cricket Website, should the number of scheduled overs have been reduced, this should be noted in the notes field on the BDCL ECB Play-Cricket Website.

This information is required for the calculation of Net Run Rate.

- 6.3 For the Final, the result, scorecard and BDCL Match Team Card must be entered onto the BDCL ECB Play-Cricket website on the day following the match.
- 6.4 Any problems relating to the submission of a result, scorecard or BDCL Match Team Card should be communicated to the League Secretary (preferably via email), in the first instance for investigation.
- 6.5 Non-compliance with any part of this rule will face a sanction as determined by the LMC.

## **7 Umpires**

- 7.1 Neutral umpires, appointed by the Umpires Appointments Secretary will officiate in all matches.
- 7.2 Each appointed Umpire shall be paid match expenses of £20.00.  
In the event of only one registered League Umpire taking charge of both bowling ends throughout the match, they shall be paid an additional £10.00.
- 7.3 On Finals Day, the Umpire's expenses shall be the responsibility of the LMC.

## **8 Playing Conditions**

### **8.1 Hours of Play**

- 8.1.1 Group matches will commence at the following times:

1st Match	11.00am
2nd Match	2.15pm
3rd Match	5.30pm

The scheduled hours of play will be (2 hours 45 minutes):

1st Match	11.00am-1.45pm
2nd Match	2.15pm-5.00pm
3rd Match	5.30pm-8.15pm

- 8.1.2 Matches on Finals Day will commence at the following times:

Semi-Finals	12.00pm
Final	4.00pm

The scheduled hours of play will be (2 hours 45 minutes):

Semi-Finals	12.00pm-2.45pm
Final	4.00pm-6.45pm

- 8.1.3 Teams have 1 hour 15 minutes to bowl 20 overs.
- 8.1.4 There shall be an interval of a maximum of 15 minutes between the innings.
- 8.1.5 The Umpires will have sole authority as to when intervals shall be taken.

### **8.2 Length of Innings**

- 8.2.1 Each side shall bat for 20 overs unless all out earlier.  
If the team batting first is dismissed in less than 20 overs, the team batting second shall be entitled to bat for 20 overs.
- 8.2.2 All sides are expected to have completed their 20 overs within 1 hour 15 minutes playing time.  
This equates to a minimum of 16 overs per hour.

It is the responsibility of the Captain to ensure that his team bowl their allocated overs within the playing time.

- 8.2.3 If in the view of the Umpires – bearing in mind the prevailing ground, weather and light conditions – it is considered most unlikely that the full quota of overs will be bowled in any match, it is recommended that a pre-emptive decision is made to reduce overs in both innings equally. The level of the deduction will be made at the sole discretion of the Umpires.
- 8.2.4 Umpires shall make due time allowance for unavoidable stoppages caused by injury or other extenuating circumstances.
- 8.2.5 In reduced over matches the fielding side has a one over leeway in addition to any time that the Umpires may allow for stoppages.
- 8.2.6 If in the opinion of the Umpires, the team fielding first fails to bowl the required number of overs by the scheduled time for the cessation of the first innings, play shall continue until the required number of overs has been bowled. The batting side shall receive an additional six penalty runs for each over not started at that time. The bowlers end Umpire shall signal six runs to the scorers before the first ball of each late over is bowled. These shall be recorded as penalty runs.

The interval shall be reduced from the maximum of 15 minutes' duration in order to comply with the scheduled hours of play.

If in the opinion of the Umpires, the team fielding second fails to bowl the required number of overs by the scheduled time for the cessation of the second innings, play shall continue until the required number of overs has been bowled. The batting side shall receive an additional six penalty runs for each over not started at that time. The bowlers end Umpire shall signal six runs to the scorers before the first ball of each late over is bowled. These shall be recorded as penalty runs.

If the penalty runs added under this provision take the team batting second beyond the total required for victory, the game will be over at that point.

- 8.2.7 Umpires are instructed to apply a strict interpretation of time wasting by the batsman (5 run penalties) specifically; batsmen are expected to be ready for the start of a new over as soon as the bowler is ready.

### **8.3 In Delayed Start Matches**

- 8.3.1 The number of overs shall be arranged so that both teams have the opportunity of batting for the same number of overs.
- 8.3.2 No match shall be reduced to less than 10 overs duration scheduled at 5 overs per team.

8.3.3 The calculation of the number of overs to be bowled and the time allowed is determined using the following table:

Delay (minutes)	Overs Lost/Left	Overs per Team	Time allowance (length of innings)
7.5	2/38	19	1h 11m
15	4/36	18	1h 7m
22.5	6/34	17	1h 3m
30	8/32	16	1h
37.5	10/30	15	56m
45	12/28	14	52m
52.5	14/26	13	48m
60	16/24	12	45m
67.5	18/22	11	41m
75	20/20	10	37m
82.5	22/18	9	33m
90	24/16	8	30m
97.5	26/14	7	26m
105	28/12	6	22m
112.5	30/10	5	18m
112.5+	Abandoned – see Rule 8.5.4 and Rule 8.5.5		

The calculation of the time allowance with which to bowl the allocated overs is based on one over for each 3¼ minutes, rounded up to the nearest minute where appropriate.

Competition Rules 8.2.5, 8.2.6 and 8.5.5 will apply.

## 8.4 In Interrupted Matches

8.4.1 In the event of an interruption during the 1st innings, the calculation of the number of overs to be bowled shall be based upon one over for every 3¼ minutes in the total time available for play up to the scheduled close of play.

The calculation of the adjusted number of overs and the time remaining is calculated using the following formulas:

Overs Remaining = [A] – Overs already bowled

Time Remaining = [B] – Time on field of play



Using the following table as guidance:

Time Remaining on resumption (Match)	Overs Available (Match)	Overs Per Innings [A]	Length of Innings [B]
2h 32m	38	19	1h 11m
2h 25m	36	18	1h 7m
2h 17m	34	17	1h 3m
2h 10m	32	16	1h
2h 2m	30	15	56m
1h 55m	28	14	52m
1h 47m	26	13	48m
1h 40m	24	12	45m
1h 32m	22	11	41m
1h 25m	20	10	37m
1h 17m	18	9	33m
1h 10m	16	8	30m
1h 2m	14	7	26m
55m	12	6	22m
47m	10	5	18m

The calculation of the time allowance with which to bowl the allocated overs is based on one over for each 3¾ minutes, rounded down to the nearest minute where appropriate.

Competition Rules 8.2.5, 8.2.6 and 8.5.5 will apply.

If the side batting first has received more overs than that now allocated then the innings is immediately closed, the side batting second will receive the revised number of overs and the total to win is re-calculated based on the average run rate of the 1st innings (ignoring any fractions) and plus 1 run.

The time taken for the interval will be reduced to a maximum of 10 minutes. The exact interval time shall be notified to both team captains by the umpires.

- 8.4.2 In the 2nd innings of the match, overs shall be reduced at a rate of one over for every full 3¾ minutes lost, unless the 1st innings has finished early or the 2nd innings started early, in which case no overs are lost until the time that has been gained is subsequently lost.

- 8.4.3 Should an interruption have occurred during an over, on return to the field the part over shall count as a full over for the purposes of any re-calculation.

The calculation of the adjusted number of overs and the time remaining is calculated using the following formulas:

$$\text{Overs Remaining} = [A] - \text{Overs already bowled}$$

$$\text{Time Remaining} = [B] - \text{Time on field of play}$$

Using the following table as guidance:

<b>Time Remaining (Match)</b>	<b>Overs Available [A]</b>	<b>Length of Innings [B]</b>
At least 1h 15m	20	1h 15m
At least 1h 11m	19	1h 11m
At least 1h 7m	18	1h 7m
At least 1h 3m	17	1h 3m
At least 1h	16	1h
At least 56m	15	56m
At least 52m	14	52m
At least 48m	13	48m
At least 45m	12	45m
At least 41m	11	41m
At least 37m	10	37m
At least 33m	9	33m
At least 30m	8	30m
At least 26m	7	26m
At least 22m	6	22m
At least 18m	5	18m

Competition Rules 8.2.4, 8.2.5 and 8.2.6 will apply.

## 8.5 The Result

- 8.5.1 A result can be achieved only if both teams have had the opportunity of batting for at least 5 overs, unless one team has been all out in less than 5 overs or unless the team batting second scores enough runs to win in less than 5 overs.

All matches in which a match has begun but both teams have not had the opportunity of batting for a minimum of 5 overs (subject to the provisions of this clause) shall be decided by a bowl out (should prevailing ground, weather and light conditions allow).

Should a bowl out not be possible, and it is not possible to rearrange as per Rule 5.6, the match shall be decided by the toss of a coin between the two Captains.

8.5.2 When both sides have had the opportunity of batting for the same agreed number of overs, the team scoring the higher number of runs shall be the winner.

If the scores are equal, the result shall be determined by the following criteria, taken in order:

8.5.2.1 A bowl out (should prevailing ground, weather and light conditions allow).

8.5.2.2 The toss of a coin.

8.5.3 If the team batting second has not had the opportunity to complete the agreed number of overs, and has neither been all out, nor has passed its opponent's score, the result shall be determined by the following criteria, taken in order:

8.5.3.1 A bowl out (should prevailing ground, weather and light conditions allow).

8.5.3.2 The toss of a coin.

8.5.4 If no match is possible, the result shall be determined by the following criteria, taken in order:

8.5.4.1 A bowl out (should prevailing ground, weather and light conditions allow).

8.5.4.2 The toss of a coin.

8.5.5 On Finals Day, in the event of no result being obtained and where there is no reserve date on which to play the game (in accordance with Competition Rule 5.6), the result shall be made by the following criteria, taken in order:

8.5.5.1 A bowl out (should prevailing ground, weather and light conditions allow).

8.5.5.2 The toss of a coin, when both Captains are present.

8.5.5.3 The toss of a coin, by the League Secretary (should both Captains not be present).

## 8.6 Overs per Bowler

- 8.6.1 No bowler shall bowl more than one-fifth of the scheduled number of overs for the innings, therefore each bowler can bowl a maximum of 4 overs.

For matches that are delayed and there is a reduction in the scheduled number of overs, the maximum number of overs per bowler is shown in the following table:

SO	Max	SO	Max	SO	Max
5	5b x 1o	10	5b x 2o	15	5b x 3o
6	1b x 2o, 4b x 1o	11	1b x 3o, 4b x 2o	16	1b x 4o, 4b x 3o
7	2b x 2o, 3b x 1o	12	2b x 3o, 3b x 2o	17	2b x 4o, 3b x 3o
8	3b x 2o, 2b x 1o	13	3b x 3o, 2b x 2o	18	3b x 4o, 2b x 3o
9	4b x 2o, 1b x 1o	14	4b x 3, 1b x 2o	19	4b x 4o, 1b x 3o

Note: SO - scheduled number of overs to be bowled  
Max - maximum number of overs per bowler  
b - bowler(s)  
o - overs

If an interruption occurs mid-over and on resumption the bowler has exceeded the new maximum allocation, they will be allowed to finish the incomplete over.

- 8.6.2 The ECB Fast Bowling Directives provision requiring an equivalent number of overs from the same end to have elapsed before a subsequent spell can commence shall not apply (e.g. the 4 overs may be bowled at any time in the innings irrespective of the number of spells bowled).

## 8.7 Restrictions on the Placement of Fielders

- 8.7.1 A fielding circle shall be marked on the field of play by white plastic or rubber disks.
- 8.7.2 The fielding circle shall consist of two semi-circles which shall have as their centre the middle stump at either end of the pitch. The ends of which shall be joined by a straight parallel line.
- 8.7.3 The radius of each semi-circle shall be 30 yards (27.4 metres).
- 8.7.4 The first 6 overs of each innings will constitute a 'Power Play' whereby only two fielders are permitted to be outside the field restriction markings at the instant of delivery.

For the duration of the innings only five fielders are permitted to be outside the field restriction markings at the instant of delivery.

In the event of an infringement of the above fielding restriction, the Umpire at the striker's end shall call and signal 'No Ball'.

- 8.7.5 In circumstances when the number of overs of the batting team is reduced, the number of Fielding Restriction Overs shall be reduced in accordance with the table below. For the sake of clarity, it should be noted that the table shall apply to both the 1st and 2nd innings of the match.

Total No. of Overs	No. of 'Power Play' Overs for which fielding restrictions shall apply
5 - 6	1
7 - 9	2
10 - 13	3
14 - 16	4
17 - 19	5

### 8.8 Law 22 – Wide Ball – Judging a Wide

- 8.8.1 Any ball, not being a No Ball, that passes the striker's leg stump, irrespective of where that ball pitched, will be called and signalled a wide. It will not be a wide if the ball makes contact with the striker, his person or equipment, or the bat in hand before it passes the line of the stumps, or the ball passes between the striker and the leg stump.

In addition, any ball that passes outside the off-side wide-line, will be called and signalled a wide. The off-side wide-line will be marked at 35 inches (89 cm) on each side of the imaginary Centre-line [17 inches (43.2 cm)] inside each Return crease.

- 8.8.2 The overall winner of the competition will need to consult the rules and regulations regarding Law 22 prior to playing in the Nottinghamshire Feeder League t20 Challenge Match against the winner of the South Nottinghamshire Cricket League t20 competition and if successful, the Nottinghamshire Premier League Finals Day and beyond. Further information can be found by consulting the ECB 'Non First Class Rules and Regulations' and the ECB 'National Club twenty20 Rules and Playing Conditions', both available from the ECB website.

### 8.9 Match Balls

- 8.9.1 Each club will be provided with one pink ball for use during the match.

Each club must provide used spare pink or red balls, which comply with League Rule 3.7.1 ('All Divisions'), to the umpires in sufficient quantity to minimise time lost during the innings.

### 8.10 Timed out

The incoming batsman must be in position to take ground, or for his partner to be ready to receive the next ball, within 1 minute 30 seconds of the fall of the previous wicket. Any infringement of this rule shall result in the incoming batsman being declared out by the Umpires.

## 8.11 Free Hit after a no ball

- 8.11.1 The delivery following a no ball shall be a free hit for whichever batsman is facing it.
- 8.11.2 If the delivery for a free hit is not a legitimate delivery (any kind of no ball or wide), then the next delivery shall become a free hit for whichever batsman is facing it.
- 8.11.3 For any free hit, the striker can be dismissed only under the circumstances that apply for a no ball, even if the delivery for the free hit is called wide ball.
- 8.11.4 Field changes are permitted for free hit deliveries provided all effective fielding restrictions are adhered to.
- 8.11.5 The umpires shall signal free hit by (after the normal no ball signal) extending one arm straight upwards and moving it in a circular motion.

## 8.12 Average Run Rate

- 8.12.1 A team's average run rate (ARR) is calculated by dividing the number of runs scored in its innings by the number of legitimate balls received during the innings.

Example 1: 1st innings score = 135; scheduled overs = 20; actual overs = 20  
 $ARR = 135 / (20 \times 6) = 1.125$

Example 2: 1st innings score = 167; scheduled overs = 20; actual overs = 20  
 $ARR = 167 / (20 \times 6) = 1.39$  (2 decimal places)

Example 3: 1st innings score = 142; scheduled overs = 20; actual overs 14.2  
Innings closed due to weather  
 $ARR = 142 / ((14 \times 6) + 2) = 1.65$  (2 decimal places)

- 8.12.2 In the case of the team batting first being dismissed in less than the number of overs allocated for their innings, the calculation will be based on the number of balls that the team was scheduled to receive and not on the number actually received.

Example 1: 1st innings score = 142; scheduled overs = 20; actual overs 14.2  
 $ARR = 142 / (20 \times 6) = 1.39$  (2 decimal places)

- 8.12.3 In the case of the batting team being unable to receive their allocated overs, the calculation of their average run rate will be based on the actual number of legitimate deliveries by them during the innings.
- 8.12.4 The average run rate can be calculated to any number of decimal positions and a tie can only be achieved if the average run rates are identical.
- 8.12.5 To re-calculate the required number of runs for the team batting second, where the scheduled number of overs to be received is reduced, the revised number of scheduled overs is multiplied by the ARR (complete and neither

rounded or set to any number of decimal places) and then multiplied by 6. The team batting second will be required to obtain a score greater than this total in order to win.

Should the scores be level, then the match is tied and Rule 8.5.2 applies.

- Example 1:** 1st innings ARR = 1.125  
 Revised scheduled overs = 16  
 Revised target score =  $16 \times 1.125 \times 6 = 108$   
 No. runs required to win = 109 (tie is possible)
- Example 2:** 1st innings ARR = 1.39  
 Revised scheduled overs = 12  
 Revised target score =  $12 \times 1.39 \times 6 = 100.2$   
 No. of runs required to win = 101 (tie is not possible)
- Example 3:** 1st innings ARR = 1.65  
 Revised scheduled overs = 6  
 Revised target score =  $6 \times 1.65 \times 6 = 59.44$   
 No. of runs required to win = 60 (tie is not possible)

## 8.14 Bowl Outs

- 8.14.1 In the event of no result being obtained by other methods and where there is no reserve date on which to play the game, a bowl out (outdoors or indoors) will take place to achieve a result.
- 8.14.2 Five players from each side will bowl two overarm deliveries each at a wicket (conforming to Law 8) from a wicket pitched at a distance of 22 yards with, if practicable, bowling, popping and return creases marked (conforming to Law 7). The side, which bowls down the wicket (as defined in Law 29.1.1) the most times, shall be the winner. If the scores are equal, the same players will bowl one ball alternately to achieve a result on a 'sudden death' basis.
- 8.14.3 The following shall also apply in respect of bowl-outs:
- 8.14.3.1 The same suitably acceptable ball (not a new one) will be used by both teams. If the ball becomes wet, it may be changed subject to the Umpires' approval.
- 8.14.3.2 If a bowler bowls a No ball it will count as one of the two deliveries but will not count towards the score of the team.
- 8.14.3.3 The five cricketers nominated to take part in the bowl-out must be chosen from the eleven cricketers selected to play in the match.
- 8.14.3.4 If required, each side will appoint a wicket-keeper to stand behind the wicket but out of reach of the stumps.

## 9 Wet Weather Summary

### 9.1 Delayed Start Matches (including pre-emptive reduction in overs)

Delay	Start Time (Group Matches)	Start Time (Finals Day)	Overs Lost/Left	Overs per Team	Time Allowance (length of innings)	No. of Overs leeway before penalty Runs	Overs per Bowler	No. of Powerplay Overs
0m	11.00/2.15/5.30	12.00/4.00	0/40	20	1h 15m	0	5	6
7m	11.08/2.23/5.38	12.08/4.08	2/38	19	1h 11m	1	4b x 4o, 1b x 3o	5
15m	11.15/2.30/5.45	12.15/4.15	4/36	18	1h 07m	1	3b x 4o, 2b x 3o	5
22m	11.23/2.38/5.53	12.23/4.23	6/34	17	1h 03m	1	2b x 4o, 3b x 3o	5
30m	11.30/2.45/6.00	12.30/4.30	8/32	16	1h 00m	1	1b x 4o, 4b x 3o	4
37m	11.38/2.53/6.08	12.38/4.38	10/30	15	56m	1	5b x 3o	4
45m	11.45/3.00/6.15	12.45/4.45	12/28	14	52m	1	4b x 3o, 1b x 2o	4
52m	11.53/3.08/6.23	12.53/4.53	14/26	13	48m	1	3b x 3o, 2b x 2o	3
1h 00m	12.00/3.15/6.30	1.00/5.00	16/24	12	45m	1	2b x 3o, 3b x 2o	3
1h 07m	12.08/3.23/6.38	1.08/5.08	18/22	11	41m	1	1b x 3o, 4b x 2o	3
1h 15m	12.15/3.30/6.45	1.15/5.15	20/20	10	37m	1	5b x 2o	3
1h 22m	12.23/3.38/6.53	1.23/5.23	22/18	9	33m	1	4b x 2o, 1b x 1o	2
1h 30m	12.30/3.45/7.00	1.30/5.30	24/16	8	30m	1	3b x 2o, 2b x 1o	2
1h 37m	12.38/3.53/7.08	1.38/5.38	26/14	7	26m	1	2b x 2o, 3b x 1o	2
1h 45m	12.45/4.00/7.15	1.45/5.45	28/12	6	22m	1	1b x 2o, 4b x 1o	1
1h 52m	12.53/4.08/7.23	1.53/5.53	30/10	5	18m	1	5b x 1o	1
More than 1h 52	No play before 12.53 / 4.08 / 7.23	No play before 13.53 / 5.53			Abandoned – bowl out or coin toss for winner			



## 9.2 Interrupted Matches (1st Innings)

Time Remaining (minutes)	Time of Resumption (Group Matches)	Time of Resumption (Finals Day)	Overs Remaining (time) [A]	Overs Bowled [B]	Overs Available [C]	Overs Per Team	Time Allowance (length of innings)	No. of leeway before penalty Runs	Overs per Bowler	No. of Powerplay Overs
At least 2h 45m	11.00 / 2.15 / 5.30	12.00 / 4.00	40	0	40	20	1h 15m	0	5	6
At least 2h 37m	11.08 / 2.23 / 5.38	12.08 / 4.08	38							
At least 2h 30m	11.15 / 2.30 / 5.45	12.15 / 4.15	36							
At least 2h 22m	11.23 / 2.38 / 5.53	12.23 / 4.23	34							
At least 2h 15m	11.30 / 2.45 / 6.00	12.30 / 4.30	32							
At least 2h 07m	11.38 / 2.53 / 6.08	12.38 / 4.38	30							
At least 2h 00m	11.45 / 3.00 / 6.15	12.45 / 4.45	28							
At least 1h 52m	11.53 / 3.08 / 6.23	12.53 / 4.53	26	As determined	Overs Remaining (time) plus overs bowled	Overs Available divided by two and rounded down				
At least 1h 45m	12.00 / 3.15 / 6.30	1.00 / 5.00	24	at	A + B	[C/2]				
At least 1h 37m	12.08 / 3.23 / 6.38	1.08 / 5.08	22	during						
At least 1h 30m	12.15 / 3.30 / 6.45	1.15 / 5.15	20	interruption						
At least 1h 22m	12.23 / 3.38 / 6.53	1.23 / 5.23	18	match						
At least 1h 15m	12.30 / 3.45 / 7.00	1.30 / 5.30	16							
At least 1h 07m	12.38 / 3.53 / 7.08	1.38 / 5.38	14							
At least 1h 00m	12.45 / 4.00 / 7.15	1.45 / 5.45	12							
At least 52m	12.53 / 4.08 / 7.23	1.53 / 5.53	10							
At least 45m	1.00 / 4.15 / 7.30	2.00 / 6.00	8							
At least 37m	1.08 / 4.23 / 7.38	2.08 / 6.08	6							
Less than 30m	No play before 1.15 / 4.30 / 7.45	No play before 2.15 / 6.15								

The following should be used where the 1<sup>st</sup> innings has received 5 or more overs and there is sufficient time to allow the 2<sup>nd</sup> innings to consist of 5 overs:

Time Remaining (minutes) [inc. interval]	Time of Resumption (Group Matches)	Time of Resumption (Finals Day)	Overs Remaining	Time Allowance (length of innings)	No. of overs leeway before penalty runs	Overs per Bowler	No. of Powerplay Overs
At least 28m	1.17 / 4.32 / 7.47	2.17 / 6.17	5	18m	1	5b x 10	1
Less than 28m	No play before 1.17 / 4.32 / 7.47	No play before 2.17 / 6.17					

Abandoned – bowl out or coin toss for winner

Abandoned – bowl out or coin toss for winner

## 9.2 Interrupted Matches (2nd Innings)

Time Remaining (minutes)	Time of Resumption (Group Matches)	Time of Resumption (Finals Day)	Overs Remaining	Time Allowance (Length of Innings)	No. of Overs Leeway Before Penalty Runs	Overs per Bowler	No. of Powerplay Overs
At least 1h 15m	12.30 / 3.45 / 7.00	1.30 / 5.30	20	1h 15m	0	5	6
At least 1h 11m	12.34 / 3.49 / 7.04	1.34 / 5.34	19	1h 11m	1	4b x 4o, 1b x 3o	5
At least 1h 7m	12.38 / 3.53 / 7.08	1.38 / 5.38	18	1h 07m	1	3b x 4o, 2b x 3o	5
At least 1h 3m	12.42 / 3.57 / 7.12	1.42 / 5.42	17	1h 03m	1	2b x 4o, 3b x 3o	5
At least 1h 0m	12.45 / 4.00 / 7.15	1.45 / 5.45	16	1h 00m	1	1b x 4o, 4b x 3o	4
At least 56m	12.49 / 4.04 / 7.19	1.49 / 5.49	15	56m	1	5b x 3o	4
At least 52m	12.53 / 4.08 / 7.23	1.53 / 5.53	14	52m	1	4b x 3o, 1b x 2o	4
At least 48m	12.57 / 4.12 / 7.27	1.57 / 5.57	13	48m	1	3b x 3o, 2b x 2o	3
At least 45m	1.00 / 4.15 / 7.30	2.00 / 6.00	12	45m	1	2b x 3o, 3b x 2o	3
At least 41m	1.04 / 4.19 / 7.34	2.04 / 6.04	11	41m	1	1b x 3o, 4b x 2o	3
At least 37m	1.08 / 4.23 / 7.38	2.08 / 6.08	10	37m	1	5b x 2o	3
At least 33m	1.12 / 4.27 / 7.42	2.12 / 6.12	9	33m	1	4b x 2o, 1b x 1o	2
At least 30m	1.15 / 4.30 / 7.45	2.15 / 6.15	8	30m	1	3b x 2o, 2b x 1o	2
At least 26m	1.19 / 4.34 / 7.49	2.19 / 6.19	7	26m	1	2b x 2o, 3b x 1o	2
At least 22m	1.23 / 4.38 / 7.53	2.23 / 6.23	6	22m	1	1b x 2o, 4b x 1o	1
At least 18m	1.27 / 4.42 / 7.57	2.27 / 6.27	5	18m	1	5b x 1o	1
Less than 18m	No resumption in play before 1.27 / 4.42 / 7.57	No resumption in play before 2.27 / 6.27		Abandoned – should less than 5 overs have been bowled in 2 <sup>nd</sup> Innings bowl out or coin toss for winner			

The following should be used where there is sufficient time to allow the innings to consist of a minimum of 5 overs:

Time Remaining (minutes)	Time of Resumption (Group Matches)	Time of Resumption (Finals Day)	Overs remaining	Time allowance (length of Innings)	No. of overs leeway before penalty runs	Overs per Bowler	No. of Powerplay Overs
At least 14m	1.31 / 4.46 / 8.01	2.31 / 6.31	4	15m	1	As above	As above
At least 10m	1.35 / 4.50 / 8.05	2.35 / 6.35	3	11m	1	As above	As above
At least 6m	1.39 / 4.54 / 8.09	2.39 / 6.39	2	7m	1	As above	As above
At least 3m	1.42 / 4.57 / 8.12	2.42 / 6.42	1	3m	1	As above	As above
Less than 3m	No resumption in play before 1.42 / 4.57 / 8.12	No resumption in play before 2.42 / 6.42		Abandoned – bowl out or coin toss for winner			

# 2018 - The Current Season

## Calendar of Events

### April

- 21 League Programme Begins

### May

- 8 BDCL LMC Meeting, Worksop CC 7.00pm

### June

- 12 BDCL LMC Meeting, Worksop CC 7.00pm  
24 The John J. Mallen t20 Trophy, Group Stages

### July

- 1 The John J. Mallen t20 Trophy Finals Day  
Semi Final 1, Clipstone-Bilsthorpe CC 12.00pm  
Semi Final 2, Glapwell Colliery CC 12.00pm  
Final, Clipstone-Bilsthorpe CC 4.00pm

- 3 t20 Challenge Match  
The John J. Mallen t20 Trophy winners v The SNCL t20 winners  
Edwinstowe CC 6.00pm

(Reserve Dates: Wednesday 4 July, Thursday 5 July)

- 10 BDCL LMC Meeting, Worksop CC 7.00pm  
15 Natwest Club t20 Club Competition, NCB Premier League Finals Day

### August

- 14 BDCL LMC Meeting, Worksop CC 7.00pm

### September

- 11 BDCL LMC Meeting, Worksop CC 7.00pm  
16 League Programme Ends  
29 BDU A AGM, Cuckney CC 2.30pm

### October

- 9 BDCL LMC Meeting, Worksop CC 7.00pm

## **November**

3	BDUA Meeting, Cuckney CC	2.30pm
13	BDCL LMC Meeting, Worksop CC	7.00pm
17	BDCL Annual Dinner and Prize Distribution The South Forest Leisure Complex, Edwinstowe	6.30pm
25	BDCL AGM, Cuckney CC	2.30pm

## **December**

11	BDUA Meeting, Cuckney CC	2.30pm
----	--------------------------	--------

## **January 2019**

5	BDUA Meeting, Cuckney CC	2.30pm
8	BDCL LMC Meeting, Worksop CC	7.00pm

## **February 2019**

2	BDUA Meeting, Cuckney CC	2.30pm
12	BDCL LMC Meeting, Worksop CC	7.00pm

## **March 2019**

2	BDUA Meeting, Cuckney CC	2.30pm
12	BDCL LMC Meeting, Worksop CC	7.00pm

## **April 2019**

6	BDUA Meeting, Cuckney CC	2.30pm
9	BDCL LMC Meeting, Worksop CC	7.00pm

# League Constitution



## The Owzat-Cricket Championship

Anston  
Blidworth Colliery  
Cavaliers & Carrington III  
Clipstone-Bilsthorpe  
Cuckney II  
Glapwell Colliery  
North Wheatley with Leverton  
Notts & Arnold Amateurs  
Ordsall Bridon  
Thoresby Colliery  
Welbeck  
Worksop

Total: 12



## The LWC Drinks Division 2

Anston II  
Bawtry  
Blidworth Colliery II  
Farnsfield II  
Mansfield  
Milton  
Notts & Arnold Amateur II  
Ordsall Bridon II  
Retford  
Thoresby Colliery II  
Waleswood Sports  
Welbeck III

Total: 12

# SOUTH FOREST

## The South Forest Leisure Division 1

Clumber Park  
Edwinstowe  
Everton  
Grassmoor Works  
Harthill  
Killamarsh Juniors  
Kiveton Park Colliery  
Lea & Roses  
Mansfield Hosiery Mills II  
Papplewick & Linby II  
Welbeck II  
Whitwell

Total: 12



## The Mad Dog Sports Division 3

Blyth  
Clumber Park II  
Cuckney III  
Edwinstowe II  
Glapwell Colliery II  
Killamarsh Juniors II  
Kiveton Park Colliery II  
North Wheatley with Leverton II  
Teversal  
Wadworth  
Whitwell II

Total: 11

**The MKS Groundcare Ltd.**

**Division 4**

Everton II  
Milton II  
Misterton  
Notts & Arnold Amateur III  
Rockware  
Sherwood Colliery  
Shirebrook  
South Normanton  
Thoresby Park  
Wiseton  
Worksop II

**Total: 11**

# Readers

**The Kookaburra Readers**

**Division 5**

Anston III  
Aston Hall III  
Bawtry II  
Clipstone-Bilsthorpe II  
East Drayton Sports  
Grassmoor Works II  
Harthill II  
Lea & Roses II  
Mansfield Hosier Mills III  
Papplewick & Linby III  
Waleswood Sports II

**Total: 11**

# Readers

**The Kookaburra Readers**

**Division 6**

Clumber Park III  
Farnsfield III  
Langwith  
Nomads  
Teversal II  
Thoresby Colliery III  
Todwick  
Welbeck IV  
Woodsetts  
Worksop III

**Total: 10**

# Readers

**The Kookaburra Readers**

**Division 7**

Anston IV  
Blyth II  
Clumber Park IV  
Cuckney IV  
Killamarsh Juniors III  
Lea & Roses III  
Mansfield II  
Milton III  
Retford II  
Sherwood Colliery II  
Wiseton II

**Total: 11**

# The John J. Mallen t20 Trophy Group Constitution

## Group A

Cavaliers & Carrington  
Worksop

NWL

Total: 3

## Group B

Anston  
Ordsall Bridon

NAA

Total: 3

## Group C

Cuckney  
Lea & Roses

Killamarsh

Total: 3

## Group D

Clipstone-Bilsthorpe  
Welbeck

MHM

Total: 3



## **SOUTH FOREST COMPLEX**

**ROBIN HOOD CROSSROADS, CLIPSTONE**

**ROAD EDWINSTOWE, NOTTS**

**TEL: 01623 823866**

**E MAIL: southforest@yahoo.co.uk**

**www.southforestcomplex.co.uk**

*Enjoy a day out in the heart of Sherwood Forest  
At our complex with excellent leisure facilities  
including:*

- ❖ *Family Sub Tropical Pool*
- ❖ *Fitness Room*
- ❖ *Indoor Bowls*
- ❖ *Café/Wet Café*
- ❖ *Bar/Family Room*
- ❖ *Pinewood Restaurant*
- ❖ *Weddings/Functions*
- ❖ *Conference Rooms*
- ❖ *Gym – Coming soon*

### **NOW AVAILABLE**

**CARVERY IN OUR PINEWOOD RESTAURANT**

**FRIDAY EVENINGS**

**ONLY £5.99**

**Per person**

*Don't forget Bank Holiday Mondays*

**\*\*\* FREE BOUNCY CASTLE \*\*\***

*IN OUR FOREST SUITE*



# League Fixtures

**Saturday 14 April**

7.55pm

All fixtures start at 1.30pm (*Championship 1.00pm*)

**The South Forest Leisure**

**Division 1**

Umpires

Whitwell

v P&L

37 39

## Saturday 21 April

8.07pm

All fixtures start at 1.30pm (*Championship 1.00pm*)

### The Owzat-Cricket

<b>Championship</b>		Umpires	
C&C III	v Anston	28	32
Clip-Bil	v Glapwell	97	101
Cuckney II	v NWL	6	102
NAA	v Blidworth	36	67
Thoresby Col.	v Worksop	23	124
Welbeck	v Ordsall Bridon	89	165

### The South Forest Leisure

<b>Division 1</b>		Umpires	
Clumber Park	v Harthill	29	122
Everton	v Edwinstowe	141	116
Killamarsh	v MHM II	38	105
Lea & Roses	v Welbeck II	80	109
P&L II	v Grassmoor	34	103
Whitwell	v Kiveton Park	4	7

### The LWC Drinks

<b>Division 2</b>		Umpires	
Anston II	v Welbeck III	157	146
Blidworth II	v NAA II	45	72
Mansfield	v Farnsfield II	95	121
Ordsall Bridon II	v Bawtry	99	114
Retford	v Milton	70	134
Waleswood	v Thoresby Col. II	155	156

### The Mad Dog Sports

<b>Division 3</b>		Umpires	
Edwinstowe II	v Cuckney III	27	135
Glapwell II	v Blyth	161	162
Kiveton Park II	v Whitwell II	50	154
NWL II	v Clumber Park II	16	85
Teversal	v Killamarsh II	3	57

### The MKS Groundcare Ltd.

<b>Division 4</b>		Umpires	
Milton II	v Shirebrook	33	83
NAA III	v Misterton		
S. Normanton	v Rockware		
Sherwood	v Wiseton		
Worksop II	v Thoresby Park	145	115

### The Kookaburra Readers

<b>Division 5</b>		Umpires	
Aston Hall III	v P&L III	40	110
Bawtry II	v Lea & Roses II	53	69
Grassmoor II	v Clip-Bil II	88	164
Harthill II	v Anston III	1	26
MHM III	v East Drayton		

### The Kookaburra Readers

<b>Division 6</b>		Umpires	
Clumber Park III	v Nomads	152	79
Farnsfield III	v Langwith		
Thoresby Col. III	v Worksop III		
Welbeck IV	v Teversal II	17	

### The Kookaburra Readers

<b>Division 7</b>		Umpires	
Anston IV	v Retford II		
Blyth II	v Mansfield II		
Lea & Roses III	v Clumber Park IV		
Milton III	v Killamarsh III		
Wiseton II	v Sherwood II		

## Saturday 28 April

8.18pm

All fixtures start at 1.30pm (*Championship 1.00pm*)

### The Owzat-Cricket

#### Championship

		Umpires	
Anston	v Thoresby Col.	18	80
Blidworth	v C&C III	23	34
Glapwell	v NAA	95	121
NWL	v Clip-Bil	105	109
Ordsall Bridon	v Cuckney II	141	116
Worksop	v Welbeck	134	103

### The LWC Drinks

#### Division 2

		Umpires	
Bawtry	v Waleswood	29	107
Farnsfield II	v Retford	45	72
Milton	v Ordsall Bridon II	162	114
NAA II	v Mansfield	161	133
Thoresby Col. II	v Anston II	3	145
Welbeck III	v Blidworth II	157	146

### The MKS Groundcare Ltd.

#### Division 4

		Umpires	
Everton II	v NAA III	69	135
Misterton	v S. Normanton	53	79
Rockware	v Sherwood	156	88
Thoresby Park	v Milton II	50	167
Wiseton	v Worksop II	16	85

### The Kookaburra Readers

#### Division 6

		Umpires	
Teversal II	v Thoresby Col. III	84	
Todwick	v Welbeck IV	1	26
Woodsetts	v Nomads		
Worksop III	v Clumber Park III		

### The South Forest Leisure

#### Division 1

		Umpires	
Edwinstowe	v Killamarsh	28	32
Grassmoor	v Everton	166	124
Harthill	v P&L II	38	39
Kiveton Park	v Clumber Park	70	99
MHM II	v Lea & Roses	97	130
Welbeck II	v Whitwell	4	7

### The Mad Dog Sports

#### Division 3

		Umpires	
Blyth	v NWL II	151	154
Clumber Park II	v Kiveton Park II	14	83
Cuckney III	v Glapwell II	9	57
Killamarsh II	v Edwinstowe II	27	152
Wadworth	v Teversal	33	115

### The Kookaburra Readers

#### Division 5

		Umpires	
Clip-Bil II	v Harthill II	17	
East Drayton	v Aston Hall III		
Lea & Roses II	v MHM III		
P&L III	v Grassmoor II		
Waleswood II	v Bawtry II	40	110

### The Kookaburra Readers

#### Division 7

		Umpires	
Clumber Park IV	v Wiseton II		
Mansfield II	v Cuckney IV		
Milton III	v Lea & Roses III		
Retford II	v Blyth II		
Sherwood II	v Anston IV		

## Saturday 5 May

8.30pm

All fixtures start at 1.30pm (*Championship 1.00pm*)

### The Owzat-Cricket

<b>Championship</b>		Umpires	
Clip-Bil	v NAA	28	95
Cuckney II	v C&C III	166	18
Glapwell	v Worksop	3	97
NWL	v Blidworth	5	99
Ordsall Bridon	v Anston	38	109
Welbeck	v Thoresby Col.	130	121

### The South Forest Leisure

<b>Division 1</b>		Umpires	
Clumber Park	v Killamarsh	156	32
Grassmoor	v Welbeck II	124	134
Harthill	v Edwinstowe	4	7
Kiveton Park	v MHM II	80	105
P&L II	v Everton	36	67
Whitwell	v Lea & Roses	45	72

### The LWC Drinks

<b>Division 2</b>		Umpires	
Anston II	v Retford	141	116
Blidworth II	v Mansfield	30	103
NAA II	v Bawtry	34	162
Thoresby Col. II	v Milton	155	114
Waleswood	v Ordsall Bridon II	33	146
Welbeck III	v Farnsfield II	161	70

### The Mad Dog Sports

<b>Division 3</b>		Umpires	
Cuckney III	v Whitwell II	145	69
Edwinstowe II	v Glapwell II	9	14
Killamarsh II	v Blyth	50	88
Teversal	v NWL II	11	57
Wadworth	v Clumber Park II	152	53

### The MKS Groundcare Ltd.

<b>Division 4</b>		Umpires	
Everton II	v Wiseton	16	85
Milton II	v S. Normanton	62	83
Shirebrook	v Misterton	158	107
Thoresby Park	v Rockware	151	154
Worksop II	v Sherwood	27	115

### The Kookaburra Readers

<b>Division 5</b>		Umpires	
Aston Hall III	v Grassmoor II	40	110
East Drayton	v Clip-Bil II		
Lea & Roses II	v Anston III	79	135
MHM III	v Harthill II		
P&L III	v Waleswood II		

### The Kookaburra Readers

<b>Division 6</b>		Umpires	
Clumber Park III	v Thoresby Col. III		
Langwith	v Worksop III	17	
Nomads	v Teversal II		
Woodsetts	v Welbeck IV	1	26

### The Kookaburra Readers

<b>Division 7</b>		Umpires	
Anston IV	v Killamarsh III		
Blyth II	v Cuckney IV		
Mansfield II	v Clumber Park IV		
Sherwood II	v Milton III		
Wiseton II	v Lea & Roses III		

## Monday 7 May

8.33pm

All fixtures start at 1.30pm (*Championship 1.00pm*)

### The MKS Groundcare Ltd.

#### Division 4

Wiseton v Shirebrook 94 107

### The Kookaburra Readers

#### Division 6

Thoresby Col. III v Farnsfield III 161 162

### The Kookaburra Readers

#### Division 7

Killamarsh III v Sherwood II 157 158

Milton III v Clumber Park IV 133 135

## Saturday 12 May

8.41pm

All fixtures start at 1.30pm (*Championship 1.00pm*)

### The Owzat-Cricket

Championship		Umpires	
Anston	v NWL	105	121
Blidworth	v Glapwell	165	102
C&C III	v Welbeck	36	67
NAA	v Cuckney II	4	7
Thoresby Col.	v Ordsall Bridon	80	95
Worksop	v Clip-Bil	32	46

### The South Forest Leisure

Division 1		Umpires	
Edwinstowe	v Grassmoor	5	89
Everton	v Clumber Park	134	109
Killamarsh	v Whitwell	54	122
Lea & Roses	v Kiveton Park	141	116
MHM II	v Harthill	28	34
Welbeck II	v P&L II	6	103

### The LWC Drinks

Division 2		Umpires	
Bawtry	v Blidworth II	72	146
Farnsfield II	v NAA II	3	162
Mansfield	v Anston II	30	161
Milton	v Welbeck III	155	99
Ordsall Bridon II	v Thoresby Col. II	70	135
Retford	v Waleswood	38	114

### The Mad Dog Sports

Division 3		Umpires	
Blyth	v Cuckney III	29	107
Clumber Park II	v Killamarsh II	62	83
Glapwell II	v Teversal	33	115
Kiveton Park II	v Wadworth	151	154
Whitwell II	v Edwinstowe II	27	145

### The MKS Groundcare Ltd.

Division 4		Umpires	
Misterton	v Everton II	16	85
NAA III	v Milton II	50	133
Rockware	v Shirebrook	14	88
S. Normanton	v Worksop II	84	164
Sherwood	v Thoresby Park	11	167

### The Kookaburra Readers

Division 5		Umpires	
Anston III	v East Drayton	9	69
Clip-Bil II	v P&L III	17	57
Grassmoor II	v MHM III	152	
Harthill II	v Bawtry II	40	110
Waleswood II	v Aston Hall III	157	158

### The Kookaburra Readers

Division 6		Umpires	
Thoresby Col. III	v Nomads		
Todwick	v Langwith	1	26
Welbeck IV	v Clumber Park III		
Worksop III	v Farnsfield III		

### The Kookaburra Readers

Division 7		Umpires	
Clumber Park IV	v Blyth II	53	79
Cuckney IV	v Anston IV		
Killamarsh III	v Wiseton II		
Lea & Roses III	v Sherwood II		
Milton III	v Retford II		

## Saturday 19 May

8.54pm

All fixtures start at 1.30pm (*Championship 1.00pm*)

### The Owzat-Cricket

#### Championship

		Umpires
Anston	v Worksop	109 122
Blidworth	v Thoresby Col.	97 130
Glapwell	v C&C III	23 90
Ordsall Bridon	v Clip-Bil	37 46
Welbeck	v Cuckney II	28 121

### The LWC Drinks

#### Division 2

		Umpires
Farnsfield II	v Ordsall Bridon II	34 95
Milton	v Bawtry	5 72
NAA II	v Retford	3 162
Thoresby Col. II	v Blidworth II	155 70
Waleswood	v Anston II	29 107
Welbeck III	v Mansfield	38 103

### The MKS Groundcare Ltd.

#### Division 4

		Umpires
Everton II	v S. Normanton	33 69
Misterton	v Sherwood	157 158
Rockware	v Wiseton	9 115
Shirebrook	v NAA III	152 50
Worksop II	v Milton II	43 135

### The Kookaburra Readers

#### Division 6

		Umpires
Clumber Park III	v Woodsetts	
Langwith	v Welbeck IV	17
Nomads	v Farnsfield III	84 167
Teversal II	v Worksop III	
Todwick	v Thoresby Col. III	

### The South Forest Leisure

#### Division 1

		Umpires
Edwinstowe	v Lea & Roses	124 36
Grassmoor	v Killamarsh	4 7
Harthill	v Everton	141 116
Kiveton Park	v P&L II	145 134
MHM II	v Welbeck II	6 67
Whitwell	v Clumber Park	99 105

### The Mad Dog Sports

#### Division 3

		Umpires
Blyth	v Kiveton Park III	62 83
Clumber Park II	v Whitwell II	156 114
Cuckney III	v NWL II	80 146
Killamarsh II	v Glapwell II	151 154
Wadworth	v Edwinstowe II	16 85

### The Kookaburra Readers

#### Division 5

		Umpires
Anston III	v Waleswood II	1 26
Bawtry II	v MHM III	40 110
East Drayton	v Grassmoor II	14 53
Lea & Roses II	v Aston Hall III	79
P&L III	v Harthill II	11

### The Kookaburra Readers

#### Division 7

		Umpires
Mansfield II	v Killamarsh III	
Retford II	v Cuckney IV	
Sherwood II	v Blyth II	
Wiseton II	v Anston IV	

## Saturday 26 May

9.01pm

All fixtures start at 1.30pm (*Championship 1.00pm*)

### The Owzat-Cricket

Championship		Umpires	
C&C III	v Thoresby Col.	124	165
Clip-Bil	v Blidworth	36	67
Cuckney II	v Glapwell	38	94
NAA	v Anston	6	34
Ordsall Bridon	v Worksop	32	54
Welbeck	v NWL	97	101

### The South Forest Leisure

Division 1		Umpires	
Clumber Park	v Grassmoor	113	121
Everton	v MHM II	5	46
Killamarsh	v Lea & Roses	99	105
Kiveton Park	v Welbeck II	23	39
P&L II	v Edwinstowe	45	72
Whitwell	v Harthill	155	80

### The LWC Drinks

Division 2		Umpires	
Anston II	v NAA II	134	135
Blidworth II	v Farnsfield II	156	28
Mansfield	v Milton	3	161
Retford	v Ordsall Bridon II	141	116
Thoresby Col. II	v Bawtry	29	107
Waleswood	v Welbeck III	4	7

### The Mad Dog Sports

Division 3		Umpires	
Edwinstowe II	v Blyth	151	154
Glapwell II	v Clumber Park II	70	157
NWL II	v Kiveton Park II	146	114
Teversal	v Cuckney III	50	167
Wadworth	v Whitwell II	16	85

### The MKS Groundcare Ltd.

Division 4		Umpires	
Milton II	v Everton II	33	115
NAA III	v Rockware	145	95
S. Normanton	v Sherwood	11	164
Thoresby Park	v Wiseton	62	83
Worksop II	v Shirebrook	152	158

### The Kookaburra Readers

Division 5		Umpires	
Aston Hall III	v Clip-Bil II	9	
Bawtry II	v East Drayton	14	69
Grassmoor II	v Anston III		
Lea & Roses II	v Waleswood II	43	53
MHM III	v P&L III		

### The Kookaburra Readers

Division 6		Umpires	
Farnsfield III	v Todwick		
Nomads	v Worksop III		
Welbeck IV	v Thoresby Col. III	17	
Woodsetts	v Langwith	40	110

### The Kookaburra Readers

Division 7		Umpires	
Anston IV	v Mansfield II		
Cuckney IV	v Milton III		
Killamarsh III	v Lea & Roses III	1	26
Wiseton II	v Retford II	79	



## Monday 28 May

9.03pm

All fixtures start at 1.30pm (*Championship 1.00pm*)

### The Owzat-Cricket

#### Championship

NWL v NAA

Umpires

5 94

### The Kookaburra Readers

#### Division 6

Thoresby Col. III v Welbeck IV

Umpires

23 161

### The Kookaburra Readers

#### Division 7

Killarmarsh III v Cuckney IV

Umpires

40 110

Milton III v Blyth II

156 14

Sherwood II v Clumber Park IV

50 133

## Saturday 2 June

9.09pm

All fixtures start at 1.30pm (*Championship 1.00pm*)

### The Owzat-Cricket

Championship		Umpires	
Anston	v Clip-Bil	166	18
Blidworth	v Cuckney II	97	101
Glapwell	v Welbeck	4	7
NWL	v Ordsall Bridon	141	116
Thoresby Col.	v NAA	23	32
Worksop	v C&C III	37	130

### The South Forest Leisure

Division 1		Umpires	
Edwinstowe	v Clumber Park	95	105
Grassmoor	v Whitwell	6	121
Harthill	v Kiveton Park	38	39
Lea & Roses	v Everton	5	134
MHM II	v P&L II	36	165
Welbeck II	v Killamarsh	34	67

### The LWC Drinks

Division 2		Umpires	
Bawtry	v Retford	80	135
Farnsfield II	v Anston II	28	103
Milton	v Blidworth II	3	146
NAA II	v Waleswood	124	113
Ordsall Bridon II	v Mansfield	155	70
Welbeck III	v Thoresby Col. II	45	72

### The Mad Dog Sports

Division 3		Umpires	
Blyth	v Teversal	9	14
Clumber Park II	v Edwinstowe II	33	145
Killamarsh II	v Wadworth	156	152
Kiveton Park II	v Glapwell II	29	107
Whitwell II	v NWL II	88	114

### The MKS Groundcare Ltd.

Division 4		Umpires	
Everton II	v Worksop II	16	85
Misterton	v Milton II	62	83
Sherwood	v NAA III	11	57
Shirebrook	v Thoresby Park	50	167
Wiseton	v S. Normanton	157	158

### The Kookaburra Readers

Division 5		Umpires	
Anston III	v Aston Hall III	151	154
Clip-Bil II	v MHM III	17	161
East Drayton	v Lea & Roses II	43	69
P&L III	v Bawtry II		
Waleswood II	v Harthill II	53	115

### The Kookaburra Readers

Division 6		Umpires	
Langwith	v Clumber Park III		
Teversal II	v Farnsfield III		
Todwick	v Woodsetts	40	110
Worksop III	v Welbeck IV	1	26

### The Kookaburra Readers

Division 7		Umpires	
Clumber Park IV	v Killamarsh III		
Lea & Roses III	v Cuckney IV		
Mansfield II	v Wiseton II		
Retford II	v Sherwood II		

## Saturday 9 June

9.15pm

All fixtures start at 1.30pm (*Championship 1.00pm*)

### The Owzat-Cricket

#### Championship

		Umpires
Clip-Bil	v C&C III	32 121
Cuckney II	v Thoresby Col.	5 124
NAA	v Worksop	95 103
NWL	v Glapwell	46 134
Ordsall Bridon	v Blidworth	80 109
Welbeck	v Anston	23 113

### The LWC Drinks

#### Division 2

		Umpires
Anston II	v Ordsall Bridon II	38 70
Blidworth II	v Retford	4 7
Mansfield	v Bawtry	45 72
Thoresby Col. II	v Farnsfield II	3 105
Waleswood	v Milton	155 39
Welbeck III	v NAA II	156 145

### The MKS Groundcare Ltd.

#### Division 4

		Umpires
Milton II	v Sherwood	16 85
NAA III	v Wiseton	30 133
Shirebrook	v Everton II	17 167
Thoresby Park	v Misterton	9 43
Worksop II	v Rockware	27 152

### The Kookaburra Readers

#### Division 6

		Umpires
Clumber Park III	v Teversal II	
Farnsfield III	v Welbeck IV	
Nomads	v Todwick	84
Woodsetts	v Thoresby Col. III	

### The South Forest Leisure

#### Division 1

		Umpires
Clumber Park	v Lea & Roses	36 101
Everton	v Welbeck II	141 116
Harthill	v Grassmoor	166 54
Kiveton Park	v Edwinstowe	29 146
P&L II	v Killamarsh	28 67
Whitwell	v MHM II	157 135

### The Mad Dog Sports

#### Division 3

		Umpires
Edwinstowe II	v NWL II	14 161
Glapwell II	v Whitwell II	151 154
Killamarsh II	v Cuckney III	33 115
Teversal	v Kiveton Park II	11 162
Wadworth	v Blyth	62 114

### The Kookaburra Readers

#### Division 5

		Umpires
Aston Hall III	v Harthill II	1 26
Bawtry II	v Anston III	50 158
East Drayton	v P&L III	53 79
Grassmoor II	v Waleswood II	164
Lea & Roses II	v Clip-Bil II	69

### The Kookaburra Readers

#### Division 7

		Umpires
Anston IV	v Lea & Roses III	
Blyth II	v Killamarsh III	
Cuckney IV	v Clumber Park IV	40 110
Retford II	v Mansfield II	
Wiseton II	v Milton III	

## Saturday 16 June

9.19pm

All fixtures start at 1.30pm (*Championship 1.00pm*)

### The Owzat-Cricket

Championship		Umpires	
Anston	v Glapwell	39	109
C&C III	v Ordsall Bridon	124	90
Clip-Bil	v Cuckney II	6	37
NAA	v Welbeck	28	89
Thoresby Col.	v NWL	141	116
Worksop	v Blidworth	166	95

### The South Forest Leisure

Division 1		Umpires	
Everton	v Whitwell	18	105
Killamarsh	v Kiveton Park	32	134
Lea & Roses	v Harthill	70	99
MHM II	v Grassmoor	36	67
P&L II	v Clumber Park	165	130
Welbeck II	v Edwinstowe	161	97

### The LWC Drinks

Division 2		Umpires	
Bawtry	v Farnsfield II	5	38
Blidworth II	v Anston II	3	23
Mansfield	v Waleswood	34	121
Milton	v NAA II	4	7
Ordsall Bridon II	v Welbeck III	156	103
Retford	v Thoresby Col. II	155	157

### The Mad Dog Sports

Division 3		Umpires	
Clumber Park II	v Cuckney III	145	53
Edwinstowe II	v Teversal	30	146
Kiveton Park II	v Killamarsh II	27	88
NWL II	v Wadworth	14	33
Whitwell II	v Blyth	29	107

### The MKS Groundcare Ltd.

Division 4		Umpires	
NAA III	v Worksop II	45	72
Rockware	v Everton II	151	154
S. Normanton	v Thoresby Park	162	167
Sherwood	v Shirebrook	11	158
Wiseton	v Misterton	43	69

### The Kookaburra Readers

Division 5		Umpires	
Anston III	v P&L III	9	26
Aston Hall III	v MHM III	152	115
Grassmoor II	v Bawtry II		
Harthill II	v Lea & Roses II	16	85
Waleswood II	v Clip-Bil II		

### The Kookaburra Readers

Division 6		Umpires	
Farnsfield III	v Woodsetts		
Teversal II	v Langwith		
Welbeck IV	v Nomads	17	
Worksop III	v Todwick	40	110

### The Kookaburra Readers

Division 7		Umpires	
Blyth II	v Anston IV	50	62
Cuckney IV	v Wiseton II		
Lea & Roses III	v Retford II		
Milton III	v Mansfield II	79	

## Saturday 23 June

9.21pm

All fixtures start at 1.30pm (*Championship 1.00pm*)

### The Owzat-Cricket

#### Championship

		Umpires
Blidworth	v Anston	3 95
Cuckney II	v Worksop	34 121
Glapwell	v Thoresby Col.	94 130
NWL	v C&C III	38 54
Ordsall Bridon	v NAA	6 122
Welbeck	v Clip-Bil	28 80

### The LWC Drinks

#### Division 2

		Umpires
Anston II	v Bawtry	134 146
Farnsfield II	v Milton	161 97
NAA II	v Ordsall Bridon II	133 162
Thoresby Col. II	v Mansfield	45 72
Waleswood	v Blidworth II	141 116
Welbeck III	v Retford	4 7

### The MKS Groundcare Ltd.

#### Division 4

		Umpires
Everton II	v Sherwood	9 14
Milton II	v Wiseton	157 158
Misterton	v Rockware	33 69
Shirebrook	v S. Normanton	27 115
Thoresby Park	v NAA III	11 57

### The Kookaburra Readers

#### Division 6

		Umpires
Clumber Park III	v Farnsfield III	40 110
Langwith	v Thoresby Col. III	
Todwick	v Teversal II	
Woodsetts	v Worksop III	26

### The South Forest Leisure

#### Division 1

		Umpires
Clumber Park	v Welbeck II	36 67
Edwinstowe	v MHM II	39 165
Grassmoor	v Lea & Roses	23 124
Harthill	v Killamarsh	103 105
Kiveton Park	v Everton	155 109

### The Mad Dog Sports

#### Division 3

		Umpires
Blyth	v Clumber Park II	135 114
Cuckney III	v Kiveton Park II	156 70
Killamarsh II	v NWL II	154 88
Teversal	v Whitwell II	29 107
Wadworth	v Glapwell II	43 53

### The Kookaburra Readers

#### Division 5

		Umpires
Bawtry II	v Aston Hall III	62 83
Clip-Bil II	v Anston III	50 167
East Drayton	v Harthill II	79
Lea & Roses II	v Grassmoor II	16 85
MHM III	v Waleswood II	145 84

### The Kookaburra Readers

#### Division 7

		Umpires
Anston IV	v Clumber Park IV	
Mansfield II	v Lea & Roses III	
Retford II	v Killamarsh III	
Sherwood II	v Cuckney IV	
Wiseton II	v Blyth II	

## Saturday 30 June

9.21pm

All fixtures start at 1.30pm (*Championship 1.00pm*)

### The Owzat-Cricket

Championship		Umpires	
Anston	v C&C III	141	116
Blidworth	v NAA	124	32
Glapwell	v Clip-Bil	166	165
NWL	v Cuckney II	18	80
Ordsall Bridon	v Welbeck	5	29
Worksop	v Thoresby Col.	23	90

### The South Forest Leisure

Division 1		Umpires	
Edwinstowe	v Everton	67	97
Grassmoor	v P&L II	38	121
Harthill	v Clumber Park	134	109
Kiveton Park	v Whitwell	4	7
MHM II	v Killamarsh	28	89
Welbeck II	v Lea & Roses	36	105

### The LWC Drinks

Division 2		Umpires	
Bawtry	v Ordsall Bridon II	155	70
Farnsfield II	v Mansfield	45	72
Milton	v Retford	103	114
NAA II	v Blidworth II	161	113
Thoresby Col. II	v Waleswood	3	146
Welbeck III	v Anston II	34	162

### The Mad Dog Sports

Division 3		Umpires	
Blyth	v Glapwell II	16	85
Clumber Park II	v NWL II	14	27
Cuckney III	v Edwinstowe II	11	145
Killamarsh II	v Teversal	135	115
Whitwell II	v Kiveton Park II	154	107

### The MKS Groundcare Ltd.

Division 4		Umpires	
Misterton	v NAA III	43	69
Rockware	v S. Normanton	9	53
Shirebrook	v Milton II	17	57
Thoresby Park	v Worksop II	157	158
Wiseton	v Sherwood	62	83

### The Kookaburra Readers

Division 5		Umpires	
Anston III	v Harthill II		26
Clip-Bil II	v Grassmoor II	133	
East Drayton	v MHM III	33	50
Lea & Roses II	v Bawtry II		79
P&L III	v Aston Hall III		

### The Kookaburra Readers

Division 6		Umpires	
Langwith	v Farnsfield III		
Nomads	v Clumber Park III	84	167
Teversal II	v Welbeck IV		
Worksop III	v Thoresby Col. III	40	110

### The Kookaburra Readers

Division 7		Umpires	
Clumber Park IV	v Lea & Roses III		
Killamarsh III	v Milton III		
Mansfield II	v Blyth II		
Retford II	v Anston IV		
Sherwood II	v Wiseton II		

## Saturday 7 July

9.17pm

All fixtures start at 1.30pm (*Championship 1.00pm*)

### The Owzat-Cricket

#### Championship

		Umpires	
C&C III	v Blidworth	103	113
Clip-Bil	v NWL	28	90
Cuckney II	v Ordsall Bridon	141	116
NAA	v Glapwell	34	130
Thoresby Col.	v Anston	38	46
Welbeck	v Worksop	3	37

### The LWC Drinks

#### Division 2

		Umpires	
Anston II	v Thoresby Col. II	155	99
Blidworth II	v Welbeck III	36	67
Mansfield	v NAA II	23	162
Ordsall Bridon II	v Milton	45	72
Retford	v Farnsfield II	4	7
Waleswood	v Bawtry	29	107

### The MKS Groundcare Ltd.

#### Division 4

		Umpires	
Milton II	v Thoresby Park	9	14
NAA III	v Everton II	11	145
S. Normanton	v Misterton	84	164
Sherwood	v Rockware	124	57
Worksop II	v Wiseton	62	83

### The Kookaburra Readers

#### Division 6

		Umpires	
Clumber Park III	v Worksop III	69	115
Nomads	v Woodsetts		
Thoresby Col. III	v Teversal II		
Welbeck IV	v Todwick	17	

### The South Forest Leisure

#### Division 1

		Umpires	
Clumber Park	v Kiveton Park	54	121
Everton	v Grassmoor	5	114
Killamarsh	v Edwinstowe	39	105
Lea & Roses	v MHM II	80	134
P&L II	v Harthill	97	101
Whitwell	v Welbeck II	30	109

### The Mad Dog Sports

#### Division 3

		Umpires	
Edwinstowe II	v Killamarsh II	156	43
Glapwell II	v Cuckney III	70	154
Kiveton Park II	v Clumber Park II	27	88
NWL II	v Blyth	33	146
Teversal	v Wadworth	50	167

### The Kookaburra Readers

#### Division 5

		Umpires	
Aston Hall III	v East Drayton	16	85
Bawtry II	v Waleswood II	40	110
Grassmoor II	v P&L III	152	
Harthill II	v Clip-Bil II	157	158
MHM III	v Lea & Roses II		

### The Kookaburra Readers

#### Division 7

		Umpires	
Anston IV	v Sherwood II	1	26
Blyth II	v Retford II		
Cuckney IV	v Mansfield II		
Lea & Roses III	v Milton III	53	
Wiseton II	v Clumber Park IV	79	

## Saturday 14 July

9.12pm

All fixtures start at 1.30pm (*Championship 1.00pm*)

### The Owzat-Cricket

Championship		Umpires	
Anston	v Ordsall Bridon	54	103
Blidworth	v NWL	36	89
C&C III	v Cuckney II	165	95
NAA	v Clip-Bil	102	121
Thoresby Col.	v Welbeck	39	109
Worksop	v Glapwell	5	6

### The South Forest Leisure

Division 1		Umpires	
Edwinstowe	v Harthill	4	7
Everton	v P&L II	105	146
Killamarsh	v Clumber Park	166	38
Lea & Roses	v Whitwell	18	80
MHM II	v Kiveton Park	161	67
Welbeck II	v Grassmoor	124	97

### The LWC Drinks

Division 2		Umpires	
Bawtry	v NAA II	134	99
Farnsfield II	v Welbeck III	34	113
Mansfield	v Blidworth II	28	133
Milton	v Thoresby Col. II	141	116
Ordsall Bridon II	v Waleswood	156	157
Retford	v Anston II	45	72

### The Mad Dog Sports

Division 3		Umpires	
Blyth	v Killamarsh II	151	154
Clumber Park II	v Wadworth	23	30
Glapwell II	v Edwinstowe II	3	135
NWL II	v Teversal	155	70
Whitwell II	v Cuckney III	29	107

### The MKS Groundcare Ltd.

Division 4		Umpires	
Misterton	v Shirebrook	62	83
Rockware	v Thoresby Park	27	145
S. Normanton	v Milton II	84	164
Sherwood	v Worksop II	162	167
Wiseton	v Everton II	14	114

### The Kookaburra Readers

Division 5		Umpires	
Anston III	v Lea & Roses II	152	33
Clip-Bil II	v East Drayton	11	50
Grassmoor II	v Aston Hall III	158	88
Harthill II	v MHM III	9	26
Waleswood II	v P&L III	40	110

### The Kookaburra Readers

Division 6		Umpires	
Teversal II	v Nomads		
Welbeck IV	v Woodsetts	57	
Worksop III	v Langwith	115	

### The Kookaburra Readers

Division 7		Umpires	
Clumber Park IV	v Mansfield II		
Cuckney IV	v Blyth II	79	
Killamarsh III	v Anston IV	17	
Lea & Roses III	v Wiseton II	43	69
Milton III	v Sherwood II	53	



## Saturday 21 July

9.04pm

All fixtures start at 1.30pm (*Championship 1.00pm*)

### The Owzat-Cricket

#### Championship

		Umpires
Clip-Bil	v Worksop	5 113
Cuckney II	v NAA	32 103
Glapwell	v Blidworth	90 101
NWL	v Anston	4 7
Ordsall Bridon	v Thoresby Col.	105 122
Welbeck	v C&C III	124 89

### The LWC Drinks

#### Division 2

		Umpires
Anston II	v Mansfield	30 99
Blidworth II	v Bawtry	23 28
NAA II	v Farnsfield II	3 95
Thoresby Col. II	v Ordsall Bridon II	39 67
Waleswood	v Retford	146 109
Welbeck III	v Milton	155 134

### The MKS Groundcare Ltd.

#### Division 4

		Umpires
Everton II	v Misterton	43 69
Milton II	v NAA III	57 135
Shirebrook	v Rockware	151 154
Thoresby Park	v Sherwood	53 115
Worksop II	v S. Normanton	9 27

### The Kookaburra Readers

#### Division 6

		Umpires
Clumber Park III	v Welbeck IV	
Farnsfield III	v Worksop III	
Langwith	v Todwick	40 110
Nomads	v Thoresby Col. III	

### The South Forest Leisure

#### Division 1

		Umpires
Clumber Park	v Everton	36 38
Grassmoor	v Edwinstowe	34 80
Harthill	v MHM II	45 72
Kiveton Park	v Lea & Roses	29 157
P&L II	v Welbeck II	165 121
Whitwell	v Killamarsh	141 116

### The Mad Dog Sports

#### Division 3

		Umpires
Cuckney III	v Blyth	161 70
Edwinstowe II	v Whitwell II	158 107
Killamarsh II	v Clumber Park II	50 88
Teversal	v Glapwell II	11 145
Wadworth	v Kiveton Park II	14 33

### The Kookaburra Readers

#### Division 5

		Umpires
Aston Hall III	v Waleswood II	152
Bawtry II	v Harthill II	16 85
East Drayton	v Anston III	62 83
MHM III	v Grassmoor II	84 167
P&L III	v Clip-Bil II	

### The Kookaburra Readers

#### Division 7

		Umpires
Anston IV	v Cuckney IV	1 26
Blyth II	v Clumber Park IV	79
Retford II	v Milton III	
Sherwood II	v Lea & Roses III	17
Wiseton II	v Killamarsh III	

## Saturday 28 July

8.54pm

All fixtures start at 1.30pm (*Championship 1.00pm*)

### The Owzat-Cricket

Championship		Umpires	
C&C III	v Glapwell	28	34
Clip-Bil	v Ordsall Bridon	67	97
Cuckney II	v Welbeck	80	105
NAA	v NWL	32	103
Thoresby Col.	v Blidworth	18	36
Worksop	v Anston	141	116

### The South Forest Leisure

Division 1		Umpires	
Clumber Park	v Whitwell	166	90
Everton	v Harthill	37	122
Killamarsh	v Grassmoor	4	7
Lea & Roses	v Edwinstowe	5	109
P&L II	v Kiveton Park	45	72
Welbeck II	v MHM II	39	130

### The LWC Drinks

Division 2		Umpires	
Anston II	v Waleswood	29	107
Bawtry	v Milton	146	114
Blidworth II	v Thoresby Col. II	124	113
Mansfield	v Welbeck III	3	155
Ordsall Bridon II	v Farnsfield II	30	134
Retford	v NAA II	6	121

### The Mad Dog Sports

Division 3		Umpires	
Edwinstowe II	v Wadworth	23	70
Glapwell II	v Killamarsh II	95	164
Kiveton Park II	v Blyth	99	135
NWL II	v Cuckney III	62	83
Whitwell II	v Clumber Park II	151	154

### The MKS Groundcare Ltd.

Division 4		Umpires	
Milton II	v Worksop II	156	115
NAA III	v Shirebrook	145	161
S. Normanton	v Everton II	133	167
Sherwood	v Misterton	11	57
Wiseton	v Rockware	16	85

### The Kookaburra Readers

Division 5		Umpires	
Aston Hall III	v Lea & Roses II	40	110
Grassmoor II	v East Drayton	27	88
Harthill II	v P&L III	1	26
MHM III	v Bawtry II		
Waleswood II	v Anston III	157	158

### The Kookaburra Readers

Division 6		Umpires	
Farnsfield III	v Nomads		
Thoresby Col. III	v Todwick		
Welbeck IV	v Langwith		
Woodsetts	v Clumber Park III	9	14
Worksop III	v Teversal II	152	33

### The Kookaburra Readers

Division 7		Umpires	
Anston IV	v Wiseton II	43	79
Blyth II	v Sherwood II	53	69
Clumber Park IV	v Milton III		
Cuckney IV	v Retford II	17	50
Killamarsh III	v Mansfield II		

## Saturday 4 August

8.43pm

All fixtures start at 1.30pm (*Championship 1.00pm*)

### The Owzat-Cricket

#### Championship

		Umpires	
Anston	v Welbeck	102	109
Blidworth	v Ordsall Bridon	3	6
C&C III	v Clip-Bil	23	121
Glapwell	v NWL	89	165
Thoresby Col.	v Cuckney II	80	103
Worksop	v NAA	5	39

### The LWC Drinks

#### Division 2

		Umpires	
Bawtry	v Mansfield	29	107
Farnsfield II	v Thoresby Col. II	34	57
Milton	v Waleswood	124	28
NAA II	v Welbeck III	45	72
Ordsall Bridon II	v Anston II	157	146
Retford	v Blidworth II	4	7

### The MKS Groundcare Ltd.

#### Division 4

		Umpires	
Everton II	v Shirebrook	62	83
Misterton	v Thoresby Park	50	69
Rockware	v Worksop II	43	115
Sherwood	v Milton II	161	133
Wiseton	v NAA III	14	135

### The Kookaburra Readers

#### Division 6

		Umpires	
Teversal II	v Clumber Park III		
Thoresby Col. III	v Woodsetts		
Todwick	v Nomads	1	26
Welbeck IV	v Farnsfield III		

### The South Forest Leisure

#### Division 1

		Umpires	
Edwinstowe	v Kiveton Park	166	36
Grassmoor	v Harthill	134	95
Killamarsh	v P&L II	141	116
Lea & Roses	v Clumber Park	99	105
MHM II	v Whitwell	97	101
Welbeck II	v Everton	30	67

### The Mad Dog Sports

#### Division 3

		Umpires	
Blyth	v Wadworth	156	70
Cuckney III	v Killamarsh II	11	145
Kiveton Park II	v Teversal	152	88
NWL II	v Edwinstowe II	33	114
Whitwell II	v Glapwell II	9	27

### The Kookaburra Readers

#### Division 5

		Umpires	
Anston III	v Bawtry II	16	85
Clip-Bil II	v Lea & Roses II	17	
Harthill II	v Aston Hall III	40	110
P&L III	v East Drayton		
Waleswood II	v Grassmoor II	151	154

### The Kookaburra Readers

#### Division 7

		Umpires	
Clumber Park IV	v Cuckney IV	53	
Killamarsh III	v Blyth II		
Lea & Roses III	v Anston IV	79	
Mansfield II	v Retford II		
Milton III	v Wiseton II		

## Saturday 11 August

8.30pm

All fixtures start at 1.30pm (*Championship 1.00pm*)

### The Owzat-Cricket

Championship		Umpires	
Blidworth	v Worksop	90	121
Cuckney II	v Clip-Bil	18	37
Glapwell	v Anston	23	105
NWL	v Thoresby Col.	80	109
Ordsall Bridon	v C&C III	141	116
Welbeck	v NAA	34	54

### The South Forest Leisure

Division 1		Umpires	
Clumber Park	v P&L II	3	113
Edwinstowe	v Welbeck II	5	157
Grassmoor	v MHM II	28	103
Harthill	v Lea & Roses	4	7
Kiveton Park	v Killamarsh	124	70
Whitwell	v Everton	39	135

### The LWC Drinks

Division 2		Umpires	
Anston II	v Blidworth II	155	146
Farnsfield II	v Bawtry	36	67
NAA II	v Milton	30	134
Thoresby Col. II	v Retford	156	95
Waleswood	v Mansfield	99	114
Welbeck III	v Ordsall Bridon II	45	72

### The Mad Dog Sports

Division 3		Umpires	
Blyth	v Whitwell II	14	50
Cuckney III	v Clumber Park II	27	152
Killamarsh II	v Kiveton Park II	9	88
Teversal	v Edwinstowe II	11	145
Wadworth	v NWL II	69	115

### The MKS Groundcare Ltd.

Division 4		Umpires	
Everton II	v Rockware	33	43
Misterton	v Wiseton	62	83
Shirebrook	v Sherwood	151	154
Thoresby Park	v S. Normanton	158	107
Worksop II	v NAA III	53	57

### The Kookaburra Readers

Division 5		Umpires	
Bawtry II	v Grassmoor II		
Clip-Bil II	v Waleswood II		
Lea & Roses II	v Harthill II	16	85
MHM III	v Aston Hall III		
P&L III	v Anston III		

### The Kookaburra Readers

Division 6		Umpires	
Langwith	v Teversal II	17	
Nomads	v Welbeck IV	84	167
Todwick	v Worksop III	110	
Woodsetts	v Farnsfield III	1	26

### The Kookaburra Readers

Division 7		Umpires	
Anston IV	v Blyth II		
Mansfield II	v Milton III		
Retford II	v Lea & Roses III	79	
Sherwood II	v Killamarsh III		
Wiseton II	v Cuckney IV		

## Saturday 18 August

8.17pm

All fixtures start at 1.30pm (*Championship 1.00pm*)

### The Owzat-Cricket

#### Championship

		Umpires	
Anston	v Blidworth	166	28
C&C III	v NWL	89	103
Clip-Bil	v Welbeck	124	36
NAA	v Ordsall Bridon	97	101
Thoresby Col.	v Glapwell	105	109
Worksop	v Cuckney II	54	67

### The LWC Drinks

#### Division 2

		Umpires	
Bawtry	v Anston II	4	7
Blidworth II	v Waleswood	23	113
Mansfield	v Thoresby Col. II	30	121
Milton	v Farnsfield II	3	95
Ordsall Bridon II	v NAA II	34	99
Retford	v Welbeck III	107	146

### The MKS Groundcare Ltd.

#### Division 4

		Umpires	
NAA III	v Thoresby Park	11	145
Rockware	v Misterton	9	27
S. Normanton	v Shirebrook	50	57
Sherwood	v Everton II	17	115
Wiseton	v Milton II	14	33

### The Kookaburra Readers

#### Division 6

		Umpires	
Farnsfield III	v Clumber Park III		
Teversal II	v Todwick		
Thoresby Col. III	v Langwith		
Worksop III	v Woodsetts		

### The South Forest Leisure

#### Division 1

		Umpires	
Everton	v Kiveton Park	5	80
Killamarsh	v Harthill	38	39
Lea & Roses	v Grassmoor	46	134
MHM II	v Edwinstowe	45	72
P&L II	v Whitwell	102	130
Welbeck II	v Clumber Park	156	162

### The Mad Dog Sports

#### Division 3

		Umpires	
Clumber Park II	v Blyth	155	70
Glapwell II	v Wadworth	133	167
Kiveton Park II	v Cuckney III	157	158
NWL II	v Killamarsh II	141	116
Whitwell II	v Teversal	43	88

### The Kookaburra Readers

#### Division 5

		Umpires	
Anston III	v Clip-Bil II	151	154
Aston Hall III	v Bawtry II	1	26
Grassmoor II	v Lea & Roses II	152	
Harthill II	v East Drayton	62	83
Waleswood II	v MHM III	16	85

### The Kookaburra Readers

#### Division 7

		Umpires	
Blyth II	v Wiseton II	40	110
Clumber Park IV	v Anston IV		
Cuckney IV	v Sherwood II	79	
Killamarsh III	v Retford II		
Lea & Roses III	v Mansfield II	53	69

## Saturday 25 August

8.02pm

All fixtures start at 1.30pm (*Championship 1.00pm*)

### The Owzat-Cricket

Championship		Umpires
C&C III	v Worksop	102
Clip-Bil	v Anston	23 130
Cuckney II	v Blidworth	4 7
NAA	v Thoresby Col.	37 165
Ordsall Bridon	v NWL	6 39
Welbeck	v Glapwell	36 67

### The South Forest Leisure

Division 1		Umpires
Clumber Park	v Edwinstowe	29 80
Everton	v Lea & Roses	156 116
Killamarsh	v Welbeck II	70 103
Kiveton Park	v Harthill	18 105
P&L II	v MHM II	97 162
Whitwell	v Grassmoor	99 146

### The LWC Drinks

Division 2		Umpires
Anston II	v Farnsfield II	33 114
Blidworth II	v Milton	30 113
Mansfield	v Ordsall Bridon II	34 134
Retford	v Bawtry	124 28
Thoresby Col. II	v Welbeck III	3 121
Waleswood	v NAA II	155 38

### The Mad Dog Sports

Division 3		Umpires
Edwinstowe II	v Clumber Park II	145 57
Glapwell II	v Kiveton Park II	45 72
NWL II	v Whitwell II	151 154
Teversal	v Blyth	11 167
Wadworth	v Killamarsh II	14 27

### The MKS Groundcare Ltd.

Division 4		Umpires
Milton II	v Misterton	53 115
NAA III	v Sherwood	50
S. Normanton	v Wiseton	164
Thoresby Park	v Shirebrook	157 158
Worksop II	v Everton II	69 88

### The Kookaburra Readers

Division 5		Umpires
Aston Hall III	v Anston III	9
Bawtry II	v P&L III	62 83
Harthill II	v Waleswood II	152 43
Lea & Roses II	v East Drayton	79
MHM III	v Clip-Bil II	

### The Kookaburra Readers

Division 6		Umpires
Clumber Park III	v Langwith	16 85
Farnsfield III	v Teversal II	
Welbeck IV	v Worksop III	17
Woodsetts	v Todwick	40 110

### The Kookaburra Readers

Division 7		Umpires
Blyth II	v Milton III	
Cuckney IV	v Lea & Roses III	
Killamarsh III	v Clumber Park IV	1 26
Sherwood II	v Retford II	
Wiseton II	v Mansfield II	

## Monday 27 August

7.58pm

All fixtures start at 1.30pm (*Championship 1.00pm*)

### The Owzat-Cricket

#### Championship

Anston v Cuckney II

Umpires

18 94

### The Kookaburra Readers

#### Division 6

Thoresby Col. III v Climber Park III

Umpires

133 162

## Saturday 1 September

7.47pm

All fixtures start at 1.00pm (*Championship 12.30pm*)

### The Owzat-Cricket

Championship		Umpires	
Anston	v NAA	109	122
Blidworth	v Clip-Bil	5	28
Glapwell	v Cuckney II	36	67
NWL	v Welbeck	38	105
Thoresby Col.	v C&C III	141	116
Worksop	v Ordsall Bridon	97	101

### The South Forest Leisure

Division 1		Umpires	
Edwinstowe	v P&L II	37	113
Grassmoor	v Clumber Park	4	7
Harthill	v Whitwell	54	146
Lea & Roses	v Killamarsh	39	80
MHM II	v Everton	32	165
Welbeck II	v Kiveton Park	34	145

### The LWC Drinks

Division 2		Umpires	
Bawtry	v Thoresby Col. II	155	156
Farnsfield II	v Blidworth II	45	72
Milton	v Mansfield	134	121
NAA II	v Anston II	3	95
Ordsall Bridon II	v Retford	29	114
Welbeck III	v Waleswood	23	103

### The Mad Dog Sports

Division 3		Umpires	
Blyth	v Edwinstowe II	151	154
Clumber Park II	v Glapwell II	124	99
Cuckney III	v Teversal	62	83
Kiveton Park II	v NWL II	152	33
Whitwell II	v Wadworth	135	115

### The MKS Groundcare Ltd.

Division 4		Umpires	
Everton II	v Milton II	16	85
Rockware	v NAA III	9	70
Sherwood	v S. Normanton	161	162
Shirebrook	v Worksop II	157	158
Wiseton	v Thoresby Park	53	69

### The Kookaburra Readers

Division 5		Umpires	
Anston III	v Grassmoor II	1	26
Clip-Bil II	v Aston Hall III	17	
East Drayton	v Bawtry II	14	43
P&L III	v MHM III	11	167
Waleswood II	v Lea & Roses II	50	88

### The Kookaburra Readers

Division 6		Umpires	
Langwith	v Woodsetts		
Todwick	v Farnsfield III		
Worksop III	v Nomads		

### The Kookaburra Readers

Division 7		Umpires	
Clumber Park IV	v Sherwood II		
Lea & Roses III	v Killamarsh III		
Mansfield II	v Anston IV		
Milton III	v Cuckney IV		
Retford II	v Wiseton II	79	



## Saturday 8 September

7:31pm

All fixtures start at 1.00pm (*Championship 12.30pm*)

### The Owzat-Cricket

#### Championship

		Umpires
Clip-Bil	v Thoresby Col.	124 103
Cuckney II	v Anston	109 130
NAA	v C&C III	113 121
NWL	v Worksop	39 80
Ordsall Bridon	v Glapwell	18 54
Welbeck	v Blidworth	34 95

### The LWC Drinks

#### Division 2

		Umpires
Anston II	v Milton	134 114
Blidworth II	v Ordsall Bridon II	45 72
Mansfield	v Retford	57 70
Thoresby Col. II	v NAA II	23 146
Waleswood	v Farnsfield II	29 107
Welbeck III	v Bawtry	3 155

### The MKS Groundcare Ltd.

#### Division 4

		Umpires
Milton II	v Rockware	43 69
NAA III	v S. Normanton	11
Shirebrook	v Wiseton	152
Thoresby Park	v Everton II	9 115
Worksop II	v Misterton	33 145

### The Kookaburra Readers

#### Division 6

		Umpires
Clumber Park III	v Todwick	154 167
Farnsfield III	v Thoresby Col. III	
Nomads	v Langwith	
Woodsetts	v Teversal II	1 26

### The South Forest Leisure

#### Division 1

		Umpires
Clumber Park	v MHM II	5 67
Everton	v Killamarsh	4 7
Harthill	v Welbeck II	141 116
Kiveton Park	v Grassmoor	28 38
P&L II	v Lea & Roses	36 97
Whitwell	v Edwinstowe	166 105

### The Mad Dog Sports

#### Division 3

		Umpires
Edwinstowe II	v Kiveton Park II	156 135
Glapwell II	v NWL II	161 50
Killamarsh II	v Whitwell II	157 158
Teversal	v Clumber Park II	133 162
Wadworth	v Cuckney III	16 85

### The Kookaburra Readers

#### Division 5

		Umpires
Bawtry II	v Clip-Bil II	40 110
East Drayton	v Waleswood II	53 79
Grassmoor II	v Harthill II	88 164
Lea & Roses II	v P&L III	62 83
MHM III	v Anston III	84

### The Kookaburra Readers

#### Division 7

		Umpires
Anston IV	v Milton III	
Blyth II	v Lea & Roses III	
Cuckney IV	v Killamarsh III	
Retford II	v Clumber Park IV	
Sherwood II	v Mansfield II	

## Saturday 15 September

7.15pm

All fixtures start at 1.00pm (*Championship 12.30pm*)

### The Owzat-Cricket

Championship		Umpires	
Blidworth	v Welbeck	37	165
C&C III	v NAA	97	101
Glapwell	v Ordsall Bridon	166	90
Thoresby Col.	v Clip-Bil	5	6
Worksop	v NWL	18	38

### The South Forest Leisure

Division 1		Umpires	
Edwinstowe	v Whitwell	46	80
Grassmoor	v Kiveton Park	36	67
Killamarsh	v Everton	109	121
Lea & Roses	v P&L II	54	70
MHM II	v Clumber Park	4	7
Welbeck II	v Harthill	3	32

### The LWC Drinks

Division 2		Umpires	
Bawtry	v Welbeck III	141	116
Farnsfield II	v Waleswood	124	103
Milton	v Anston II	72	105
NAA II	v Thoresby Col. II	23	28
Ordsall Bridon II	v Blidworth II	134	135
Retford	v Mansfield	39	146

### The Mad Dog Sports

Division 3		Umpires	
Clumber Park II	v Teversal	161	95
Cuckney III	v Wadworth	155	57
Kiveton Park II	v Edwinstowe II	88	114
NWL II	v Glapwell II	29	107
Whitwell II	v Killamarsh II	156	152

### The MKS Groundcare Ltd.

Division 4		Umpires	
Everton II	v Thoresby Park	62	83
Misterton	v Worksop II	16	85
Rockware	v Milton II	9	33
S. Normanton	v NAA III	145	164

### The Kookaburra Readers

Division 5		Umpires	
Anston III	v MHM III	53	69
Clip-Bil II	v Bawtry II	11	162
Harthill II	v Grassmoor II	40	110
P&L III	v Lea & Roses II	133	167
Waleswood II	v East Drayton	154	158

### The Kookaburra Readers

Division 6		Umpires	
Langwith	v Nomads		
Teversal II	v Woodsetts	84	
Todwick	v Clumber Park III		

### The Kookaburra Readers

Division 7		Umpires	
Clumber Park IV	v Retford II		
Lea & Roses III	v Blyth II		
Mansfield II	v Sherwood II		
Milton III	v Anston IV	79	

# The John J. Mallen t20 Trophy Fixtures

## Group Matches

Sunday 24 June

9.21pm

To start at 11.00am

### Group A (Worksop CC)

NWL v Worksop

### Group B (Ordsall Bridon CC)

Anston v Ordsall Bridon

### Group C (Cuckney)

Cuckney v Killamarsh

### Group D (MHM CC)

MHM v Welbeck

To start at 2.15pm

### Group A (Worksop CC)

C&C v NWL

### Group B (Ordsall Bridon CC)

Anston v NAA

### Group C (Cuckney)

Killamarsh v Lea & Roses

### Group D (MHM CC)

Clip-Bil v Welbeck

To start at 5.30pm

### Group A (Worksop CC)

C&C v Worksop

### Group B (Ordsall Bridon CC)

NAA v Ordsall Bridon

### Group C (Cuckney)

Cuckney v Lea & Roses

### Group D (MHM CC)

Clip-Bil v MHM

### Group A (Worksop CC)

Umpires 9 105 156

### Group B (Ordsall Bridon CC)

Umpires 5 6 43

### Group C Cuckney CC)

Umpires 39 80 141

### Group D (MHM CC)

Umpires 23 89 165

# Finals Day

## Sunday 1 July

9.20pm

To start at 12.00pm

### Semi-Final 1

#### Clipstone-Bilsthorpe CC

Winner A v Winner B

Umpires

5 124

### Semi-Final 2

#### Glapwell CC

Winner C v Winner D

Umpires

97 99

To start at 4.00pm

### Final

#### Clipstone-Bilsthorpe CC

Winner SF1 v Winner SF2

Umpires

5 97

# Nottinghamshire Feeder League t20 Play-Off

## Tuesday 3 July

9.20pm

To start at 6.00pm

### Edwinstowe CC

Winner BDCL v Winner SNCL

Umpires

89 TBC

# 2017 - The Previous Season

## Awards & Prize Winners

### Divisional Winners

The Worksoop Guardian Cup	The IM Sports Championship	Papplewick & Linby
The Cliff Wilmott Cup	The Little Kitchen Factory (Worksoop) Division 1	West indian Cavaliers II
The Wigmore Excelsior Cup	The LWC Division 2	Papplewick & Linby II
The John Hall Cup	The South Forest Leisure Complex Division 3	Retford
The Bassetlaw Umpires' Cup	The Wales High School Division 4	Whitwell II
The Harry A Spencer Shield	The Kookaburra Readers Division 5	Shirebrook
The Genefax Shield	The Mapperley Sports Division 6	Bawtry II
The Steetley Works Cup	The Kookaburra Readers Division 7	Worksoop III

### Cup Competitions

The John J. Mallen Trophy	t20 Competition	Papplewick & Linby
The Harold Pope Trophy	The John J. Mallen Trophy Final Man of the Match	Tom Bowers Papplewick & Linby

### Special Awards

The Randall Trophy	U21 Batsman of the Year	Harry Ratcliffe Papplewick & Linby
The Larwood Trophy	U21 Bowler of the Year	Charlie Blatherwick Papplewick & Linby
The Elvidge Trophy	Wicket Keeper with the most dismissals	Harry Ratcliffe Papplewick & Linby



**RAM**  
CRICKET

01372 722999  
ramcricket.co.uk

## Bassetlaw Cricket League

A small selection of our huge range of cricket coaching aids

### Batting Tees X5



£13.20

### Katchet



£45.60

### Sidearm - Club



£26.40

### Coaching Bat



£19.20

### Target Stump



£10.80

### Target Ring



£18

### Rebound Net



£50.40

### Coaches Ball Bag



£15.60

(Holds 72 balls)

### Fielding Goals

(Excludes Stumps)



£37.20 (per pair)

### Fusion Skyer Bat



£66

### Technique Bat



£21.60

### Catching Mitt



£28.80

All prices include VAT

Visit our website [www.ramcricket.co.uk](http://www.ramcricket.co.uk) to view full range of cricket products available

Enter **BLCL5** as the discount code to receive a 5% discount on all products

(5% of all purchases made online will also be given to Bassetlaw Cricket League to help fund the League)

Contact Ram to make sure you are on mailing list to receive 2017 Cricket Catalogue

01372 722999

[ramcricket.co.uk](http://ramcricket.co.uk)

[sales@ramhouse.co.uk](mailto:sales@ramhouse.co.uk)

# Statement of Accounts

Bassetlaw & District Cricket League

Receipts and Payments Account for the year ended 30 September 2017

Receipts	2015/16		2016/17		Payments	2015/16		2016/17	
	£	£	£	£		£	£	£	£
Club Subscriptions	3155.00	3255.00	Subscriptions & Donations	0.00	0.00				
NCB Subscriptions	1915.00	1775.00	Handbooks	1405.00	1197.44				
Handbooks	70.00	35.00	Annual Dinner	4275.17	4051.33				
Annual Dinner	3733.10	4073.25	Junior League Sponsorship	200.00	200.00				
Sponsorship	4300.00	2550.00	Competitions/Trophies	606.12	334.48				
Fines	1000.00	888.00	Officers' Honoraria	2283.33	2283.00				
Website	0.00	0.00	Umpires' Expenses	80.00	168.00				
President's Dinner	0.00	490.00	Mileage	0.00	0.00				
Miscellaneous	0.00	0.00	Admin Expenses	432.63	373.07				
Training Grant (NCB)	0.00	550.00	Insurance	377.68	377.68				
			Sponsorship Distribution	1728.00	795.00				
			Training	0.00	550.00				
			League Match Balls	1735.20	288.00				
			Presidents Dinner	0.00	611.00				
			NCB Affiliation Fees	1905.00	1775.00				
			AGM Expenses	50.00	50.00				
			Miscellaneous	400.00	144.12				
<b>Balance brought forward</b>	<b>9242.31</b>	<b>7937.28</b>	<b>Balance carried forward</b>	<b>7937.28</b>	<b>8335.41</b>				
	<b>23415.41</b>	<b>21553.53</b>		<b>23415.41</b>	<b>21533.53</b>				
			Cash in hand		87.78				
			Current Account		8247.66				
					<b>8335.41</b>				

Prepared by Tom Munro (Treasurer)



01/10/2016

Examiner's Report (Roger Heath, Independent Examiner)

I have examined, without carrying out an audit, the records supplied by the Treasurer and have received such explanations as were considered necessary for the preparation of this examination. I hereby certify that this receipts and payments account is in accordance therewith.



10/10/2016

# **SB trophies** *& Engravers*

**SUPPLIERS OF QUALITY**

Trophies, Cups  
Medals & Silverware  
Resin statues  
Glass & Crystal

Computerised  
Engraving  
&  
Glass  
Etching  
Services

**Bigger Discounts**  
**Free**  
**Engraving**

**VIEW OUR CATALOGUES  
ON LINE NOW**  
[www.championscatalogue.co.uk](http://www.championscatalogue.co.uk)  
**AND**  
[www.trophy2014.co.uk](http://www.trophy2014.co.uk)

**VAT FREE DISCOUNTS**

**01623-861578**

**FREE PARKING**

NOW SUPPLYING  
**VINYL SIGNS-BANNERS  
& VEHICLE LETTERING**



email: [sbtrophies@aol.com](mailto:sbtrophies@aol.com)  
Tuxford Road, Ollerton, Notts. NG22 9TA

**NO VAT AND MINIMUM 10% DISCOUNT  
For Bassetlaw Cricket League Teams**



# Historical Data and Statistics

## Past Presidents

1904-1913	Mr W Allen	Worksop
1914-1918	Mr S Evans JP	Creswell Colliery
1919	Mr HA Spencer	Retford
1920	Councillor A Thompson	Dinnington Colliery Institute
1921	Mr PJ Marshall	Gainsborough Britannia
1922	Mr J Macildowie	Kiveton Park Colliery
1923	Mr EM Heane	Worksop
1924	Mr EB Hall	Wales Church
1925	Mr J Haslam JP	Worksop
1926	Captain G Nicholson JP	Langwith Colliery
1927	Councillor L Ward Walters JP	Whitwell Colliery
1928	Mr H Garbett	Harthill
1929	Mr WH Getliff	Shireoaks Miners Welfare
1930	Mr R Ringham	Warsop Main Colliery
1931	Mr L Henton JP	Creswell Colliery
1932	Mr PW Ellis	Dinnington Colliery Institute
1933	Mr G Burton	Whitwell Colliery
1934	Major HG Marshall	Gainsborough Britannia
1935	Mr W Wright JP	Harworth Colliery
1936	Mr WE Longbottom	Worksop
1937	Mr H Gent JP	Warsop Main Colliery
1938	Mr HS Turner	Kiveton Park Colliery
1939	Mr HJ Atkinson	Whitwell Colliery
1940	Mr G Bunting	Glapwell Colliery
1941	Alderman SH Clay JP	Retford
1942	Mr G Dunne	Manton Colliery
1943	Mr ES Vardy	Worksop
1944	Mr J Haslam JP	Worksop
1945	Mr JR Knowles	Shireoaks Miners Welfare
1946	Mr WM Fletcher JP	Whitwell Colliery
1947	Mr F Blackburn	Warsop Main Colliery
1948	Mr FJ Ellis	Ordsall Miners Welfare
1949	Mr TH Phillipson	Rose Brothers
1950	Mr JE Burbridge	Thurcroft Main Colliery
1951	Major AG Wall MC	Harthill
1952	Alderman A Wilson	Retford
1953	Mr WF Jemison	Genefax
1954	Mr S Baker	Creswell Colliery

1955	Mr JH Murt JP	Shirebrook Colliery
1956	Mr J Wallace	Langwith Colliery
1957	Mr J Booth	Killamarsh Juniors
1958	Mr JB Hall	Retford
1959	Mr G Raynes MBE	Worksop
1960	Mr W Stocks MBE	Steeley
1961	Mr GD Watkinson	Ransome & Marles
1962	Mr SC Carter	Creswell Colliery Welfare
1963	Mr F Ridley	Gainsborough Britannia
1964	Mr LE Fletcher	Whitwell Colliery Welfare
1965	Mr FE Wallhead	Ruston and Hornsby
1966	Mr ED Spencer	Retford
1967	Mr HDE Mason	Chesterfield
1968	Mr AG Morris	Welbeck Colliery
1969	Major HD Marshall MBE TD DL	Marshalls Sports
1970	Mr R Spencer	Retford
1971	Mr JJ Mallen	Manton Colliery
1972	Mr JGC Jackson DI JP	Clay Cross Works
1973	Mr JC Brunt	Worksop
1974	Sir John Eastwood	Welbeck Colliery
1975	Mr CR Parratt	Clowne Town
1976	Mr H Pope	Chesterfield
1977	Mr K Slaney	Worksop
1978	Mr CG Willmott	Worksop
1979	Mr GL Morley	Milton
1980	Mr C Dooley	Steeley
1981	Mr E Adwick	Worksop Co-op Employees
1982	Mr H Middleton	Whitwell Welfare
1983	Mr BG Carter	Old Whittington
1984	Mr K Smith	Thurcroft Welfare
1985	Mr GR Landdale OBE	Worksop and Cuckney
1986	Mr CS Hill	Retford and Leverton
1987	Mr EJ Martin	Steeley
1988	Mr FC Brailsford	Chesterfield and Hasland
1989	Mr AN Abson	Worksop
1990	Mr JH Goodman	Milton
1991	Mr E Clarke	Bridon
1992	Mr J Tiplady	Blidworth Colliery
1993	Mr GL Moore	Anston
1994	Mr JE Ward	Steeley and Worksop
1995	Mr J Cowling	Blyth
1996	Mr GG Beastall	Thoresby Park
1997	Mr PW Bircumshaw	Glapswell Colliery

1998	Mr CE Simcox
1999	Mr JC Garton
2000	Mr MJ Smedley
2001	Mr C Baxter
2002	Mr CR Martin
2003	Mr JB Wilson
2004	Mr AH Wilkinson
2005	Mr JA Bennett
2006	Mr G Holden
2007	Mr M Daniels
2008	Mr KB Board
2009	Mr MJ Hall
2010	Mr GA Jones
2011	Mr JA Heaman
2012	Mr JJ Leaning
2013	Mrs J King
2014	Mr B Little
2015	Mr B Rivington
2016	Mr M Beard

Thurcroft Welfare
Harthill
Kiveton Park Colliery
Ashover
Edwinstowe
Teversal and Retford
Milton
Harthill and Kiveton Park Colliery
Glapwell Colliery
Mansfield Hosiery Mills
Waleswood Sports
Retford [resigned]
Ordsall Bridon
BDUA
Harthill
Anston
Cuckney
Killamarsh Juniors & BDU
Clumber Park

## Past Chairmen

1904-1905	Mr AW Allen
1905-1906	Mr JP Evans
1907-1908	Mr J Nicholson
1908-1909	Mr JP Evans
1909-1937	Mr JW Brocksom
1937-1947	Mr WH Getliff
1947-1968	Mr F Blackburn
1968-1979	Mr JB Hall
1979-1990	Mr JJ Mallen
1990-2002	Mr E Adwick
2002-2011	Mr JC Garton

Worksop
Kiveton Park Colliery
Sheffield United
Kiveton Park Colliery
Gainsborough Britannia
Shireoaks Miners Welfare
Warsop Main Colliery
Retford
Manton Colliery and Harworth Colliery
Worksop Co-op Employees and Manton
Harthill

## Past Secretaries

1904-1907	Mr ES Vardy	Worksop
1907-1914	Mr J Haslam JP	Worksop
1918-1929	Mr E Topham	Worksop
1929-1937	Mr CL Harrison	Harthill
1937-1968	Mr WH Tomlins	Worksop
1968-1985	Mr H Pope	Chesterfield
1985-2006	Mr CR Martin	Edwinstowe
2007-2017	Mr G France	Whitwell

## Past Treasurers

1904-1914	Mr CH Stacey	Worksop
1918-1955	Mr J Haslam JP	Worksop
1955-1956	Mr J Bevington	Worksop
1956-1968	Mr CG Willmott	Worksop
1968-1971	Mr HDE Mason	Chesterfield
1971-1972	Mr K Slaney	Worksop
1972-1985	Mr HDE Mason	Chesterfield
1985-1987	Mr M Dewsnap	Worksop
1987-2012	Mr P Neale	Milton

## Divisional Winners 1904-2000

### First Division (Worksop Guardian Cup)

1904	Worksop	1905	Gainsborough Britannia
1906	Shirebrook Colliery	1907	Worksop
1908	Worksop	1909	Gainsborough Britannia
1910	Shirebrook Colliery	1911	Worksop
1912	Gainsborough Britannia	1913	Creswell Colliery
1914	Worksop	1915	No Competition
1916	No Competition	1917	No Competition
1918	No Competition	1919	Langwith Colliery
1920	Mansfield Colliery	1921	Dinnington Colliery Institute <sup>1</sup>
1922	Manton Colliery	1923	Dinnington Main
1924	Whitwell Colliery	1925	Whitwell Colliery
1926	Kiveton Park Colliery	1927	Whitwell Colliery
1928	Warsop Main	1929	Langwith Colliery
1930	Dinnington Colliery Institute	1931	Whitwell Colliery <sup>2</sup>
1932	Dinnington Colliery Institute	1933	Dinnington Colliery Institute
1934	Bolsover Colliery	1935	Gainsborough Britannia
1936	Dinnington Colliery Institute	1937	Glapwell Colliery
1938	Dinnington Colliery Institute	1939	Glapwell Colliery/Ollerton Colliery*
1940	Shireoaks Colliery	1941	Thurcroft Main
1942	Warsop Main	1943	Shireoaks Colliery
1944	Shireoaks Colliery	1945	Whitwell Colliery <sup>3</sup>
1946	Harworth Colliery	1947	Warsop Main
1948	Warson Main	1949	Retford
1950	Gainsborough Britannia	1951	Ruston & Hornsby/Worksop*
1952	Ruston & Hornsby		

Note: \* Joint Winners

<sup>1</sup> After a tie with Langwith Colliery

<sup>2</sup> After a tie with Glapwell Colliery and Mansfield Colliery

<sup>3</sup> After a tie with Mansfield Colliery

### Division 1 – Section A

		1953	Ruston & Hornsby
1954	Steetley	1955	Steetley
1956	Steetley	1957	Steetley
1958	Worksop	1959	Worksop
1960	Steetley	1961	Steetley
1962	Gainsborough Britannia/Steetley*	1963	Steetley
1964	Steetley	1965	Steetley

1966	Clipstone Welfare	1967	Grassmoor Works
1968	Retford	1969	Retford
1970	Steetley	1971	Steetley
1972	Steetley	1973	Steetley
1974	Steetley	1975	Worksop
1976	Retford	1977	Retford
1978	Retford	1979	Notts. Colts
1980	Bridon	1981	Bridon
1982	Bridon	1983	Bridon
1984	Retford	1985	Bridon
1986	Notts. Colts	1987	Welbeck Colliery
1988	Bridon	1989	Farnsfield
1990	Welbeck Colliery	1991	Welbeck Colliery
1992	Welbeck Colliery	1993	Welbeck Colliery
1994	Farnsfield	1995	Farnsfield
1996	Retford	1997	Welbeck Colliery
1998	West Indian Cavaliers	1999	Caythorpe
2000	Blidworth Welfare		

Note: \* Joint Winners

## Division 1 – Section B

1954	Langwith Colliery	1955	Retford
1956	Killamarsh Juniors	1957	Glapwell Colliery
1958	Firbeck Colliery	1959	Chesterfield
1960	Grassmoor Works	1961	Whitwell Welfare
1962	Glapwell Colliery	1963	Whitwell Welfare
1964	Staveley Welfare	1965	Killamarsh Juniors
1966	Welbeck Colliery	1967	Dinnington Colliery Institute
1968	Bolsover Colliery	1969	Mansfield Colliery
1970	Welbeck Colliery	1971	British Ropes
1972	Thurcroft Main Colliery	1973	Glapwell Colliery
1974	Clay Cross Works	1975	Edwinstowe
1976	Teversal	1977	Bridon
1978	Rose Forgrove	1979	Farnsfield
1980	Bolsover Colliery	1981	Grassmoor Works
1982	Rose Forgrove	1983	James Maude
1984	Glapwell Colliery	1985	Bolsover Colliery
1986	Blidworth Welfare	1987	Sheepbridge Works
1988	Clipstone Welfare	1989	Kiveton Park Colliery
1990	Clipstone Welfare	1991	Worksop
1992	Thoresby Colliery	1993	Bolsover Colliery
1994	Staveley Welfare	1995	Caythorpe

1996	Arnold	1997	West Indian Cavaliers
1998	Blidworth Welfare	1999	North Wheatley
2000	Cutthorpe		

### Division 1 – Section C

1954	Glapwell Colliery	1955	Bilsthorpe
1956	Thoresby Colliery	1957	Firbeck Colliery
1958	Chesterfield	1959	Grassmoor Works
1960	Kiveton Park Colliery	1961	Bolsover Colliery
1962	Staveley Welfare	1963	Clay Cross and Danesmoor MW
1964	Harthill	1965	Edwinstowe
1966	Dinnington Colliery Institute	1967	Thurcroft Welfare
1968	Holmewood	1969	Sherwood Colliery
1970	British Ropes	1971	Teversal & Silverhill
1972	Milton	1973	Clay Cross Works
1974	Ollerton Colliery	1975	Clipstone Welfare
1976	Dinnington Colliery Institute	1977	Thurcroft
1978	Clipstone Welfare	1979	Staveley Welfare
1980	Sherwood Colliery	1981	Mansfield Colliery
1982	Blidworth Welfare	1983	Ollerton Colliery
1984	North Wheatley	1985	Robinsons
1986	Sheepbridge Works	1987	Edwinstowe
1988	Mansfield Hosiery Mills	1989	Killamarsh Juniors
1990	Thoresby Colliery	1991	Edwinstowe
1992	Clipstone Welfare	1993	Biwater Clay Cross
1994	Ashover	1995	Cutthorpe
1996	Papplewick & Linby	1997	Ashover
1998	Mansfield Colliery Welfare	1999	Harthill
2000	Marshall's Sports		

### Division 1 – Section D

1964	Pilsley	1965	Holy Trinity
1966	Holmewood	1967	Farnsfield
1968	Rufford Colliery	1969	Clay Cross Works
1970	Thoresby Colliery	1971	Unbrako
1972	Clipstone Welfare	1973	Blyth
1974	Clowne Town	1975	Manton
1976	Warsop Main	1977	Worksop Co-op
1978	Sheepbridge Works	1979	Holmewood
1980	Caunton	1981	Alfreton Miners Welfare
1982	Thoresby Park	1983	Marshall's Sports

1984	Rufford Colliery	1985	Alfreton Miners Welfare
1986	Old Whittington	1987	Anston
1988	Sherwood Colliery	1989	Ashover
1990	Langwith Miners Welfare	1991	Marshall Sports
1992	RHP Newark	1993	Robinsons
1994	Mansfield	1995	Mansfield Colliery Welfare
1996	Grassmoor Works	1997	Marshall Sports
1998	Milton	1999	Everton
2000	Mansfield & Pleasley		

## Division 1 – Section E

1984	Mansfield Hosiery Mills	1985	Thoresby Colliery
1986	Waleswood Sports	1987	CWS Glassworks
1988	Harworth Colliery	1989	Langwith Miners Welfare
1990	Thurcroft Welfare	1991	Robinsons
1992	Dinnington MW	1993	Hasland
1994	Holmewood & Heath	1995	Wiseton
1996	Ollerton Colliery	1997	Firbeck Colliery
1998	Everton	1999	Clowne Town
2000	Sherwood Colliery		

## Division 1 – Section F

1984	Bevercotes Colliery	1985	British Rail (Retford)
1986	Bilsthorpe	1987	Harworth Colliery
1988	Misterton	1989-1991	No Competition
1992	Harthill	1993	Waleswood Sports
1994	Woodsetts	1995	Holy Trinity
1996	Firbeck Colliery	1997	Misterton
1998	Rockware Glass		

## Second Division (Spencer Shield)

1904		1905	Gainsborough Britannia II
1906	Whitwell Colliery II	1907	Whitwell Colliery II
1908	Whitwell Colliery II	1909	Harthill
1910-1918	No Competition	1919	Whitwell Colliery II
1920	Whitwell Colliery II	1921	Whitwell Colliery II
1922	Maltby Main	1923	Whitwell Colliery II
1924	Harthill	1925	Whitwell Colliery II
1926	Whitwell Colliery II	1927	Beighton Miners Welfare



1928	Wales Church	1929	Warsop Main II
1930	Warsop Main II	1931	Warsop Main II
1932	Dinnington Colliery Institute II	1933	Warsop Main II
1934	Dinnington Colliery Institute II	1935	Worksop II
1936	Warsop Main II	1937	Ordsall Wire Mills
1938	Ordsall Wire Mills	1939	Waleswood Colliery
1940	Dinnington Colliery Institute II	1941-1945	No Competition
1946	Clipstone Colliery II	1947	Langwith Colliery II <sup>4</sup>
1948	Gainsborough Britannia II/ Thurcroft Main II*	1949	Kiveton Park Steel and Wire Works
1950	Albion Mills/Creswell Colliery II*	1951	Thoresby Colliery
1952	Thurcroft Main II	1953	Rufford Colliery
1954	Langwith Colliery II		

Note: \* Joint Winners

<sup>4</sup> After a tie with Manton Colliery II, Kiveton Park Steel & Wire Works and Rose Brothers II

## Division 2 – Section A

		1955	Langwith Colliery II
1956	Rose Brothers II	1957	Rose Brothers II
1958	Worksop Co-op Employees	1959	Steetley II
1960	Worksop II	1961	Dinnington Miners Welfare
1962	Steetley II	1963	Steetley II
1964	Steetley II	1965	Steetley II
1966	Worksop II	1967	Steetley II
1968	Chesterfield II	1969	Cuckney
1970	Worksop II	1971	Steetley II
1972	Steetley II	1973	Worksop II
1974	Teversal & Silverhill II	1975	Firbeck Colliery
1976	Retford II	1977	Retford II
1978	Worksop II	1979	Steetley II
1980	Kiveton Park Colliery II	1981	Waleswood
1982	Firbeck Colliery	1983	Bridon II
1984	Bridon II	1985	Worksop II
1986	Welbeck Colliery II	1987	Welbeck Colliery II
1988	Welbeck Colliery II	1989	Farnsfield II
1990	Farnsfield II	1991	Farnsfield II
1992	Farnsfield II	1993	Welbeck Colliery II
1994	Caythorpe II	1995	Welbeck Colliery II
1996	Retford II	1997	Welbeck Colliery II
1998	Farnsfield II	1999	Bridon II
2000	Bridon II		

## Division 2 – Section B

		1955	Rose Brothers II/Laxton*
1956	Worksop Co-op Employees	1957	Clipstone Welfare II
1958	Worksop II	1959	Rufford Colliery/Whitwell*
1960	Worksop Co-op Employees	1961	Milton
1962	Gainsborough Britannia II	1963	Clipstone Welfare II
1964	Weston	1965	Killamarsh Juniors II
1966	Mansfield Colliery II	1967	Laxton
1968	Dinnington Cl/Staveley Welfare*	1969	Ruston & Hornsby II
1970	Waleswood Colliery	1971	Teversal & Silverhill II
1972	Firbeck Main Colliery	1973	Creswell Colliery II
1974	S & J Kitchin	1975	Sherwood Colliery II
1976	Sheepbridge Works	1977	Welbeck Colliery II
1978	Whitwell Welfare II	1979	Clay Cross Works II
1980	Bridon II	1981	Rufford Colliery II
1982	Grassmoor Works II	1983	Glapwell Colliery II
1984	Staveley Welfare II	1985	Blidworth Welfare II
1986	Milton II	1987	Bolsover Colliery II
1988	Alfreton Miners Welfare II	1989	Thoresby Park II
1990	Clipstone Welfare II	1991	Kiveton Park Colliery II
1992	Chesterfield II	1993	Blyth II
1994	Retford II	1995	Worksop II
1996	Kiveton Park Colliery II	1997	Mansfield Hosiers Mills II
1998	Bolsover Colliery II	1999	Papplewick & Linby II
2000	Ashover II		

Note: \* Joint Winners

## Division 2 – Section C

		1955	Steetley II
1956	British Ropes II	1957	Rufford Colliery
1958	Whitwell Colliery II	1959	Manton Colliery II
1960	Creswell Colliery II	1961	Gainsborough Britannia II
1962	Everton	1963	Weston
1964	Mansfield Colliery II	1965	Grassmoor Works II
1966	Holmewood Miners Welfare II	1967	Retford II
1968	Ruston & Hornsby II	1969	CWS Glassworks
1970	Creswell Colliery II	1971	British Ropes II
1972	Old Whittington		

**Division 2 – Section C (East)**

		1973	Sherwood Colliery II
1974	Farnsfield II	1975	Laxton

**Division 2 – Section C (West)**

		1973	Clay Cross Works II
1974	Bolsover Colliery II	1975	Welbeck Colliery II

**Division 2 – Section C**

1976	Farnsfield II	1977	Hasland II
1978	Bridon II	1979	Grassmoor Works II
1980	Milton II	1981	Robinsons
1982	Pleasley Vale	1983	Bevercotes Colliery
1984	Blidworth Welfare II	1985	Whitwell Welfare II
1986	Ollerton Colliery II	1987	Anston II
1988	Clipstone Welfare II	1989	Old Whittington II
1990	Killamarsh Juniors II	1991	Thoresby Colliery II
1992	Killamarsh Juniors II	1993	Clipstone Welfare II
1994	Anston II	1995	Sherwood Colliery II
1996	Papplewick & Linby II	1997	RHP Newark
1998	Mansfield Colliery Welfare II	1999	Thurcroft Welfare II
2000	Tversal II		

**Division 2 – Section D**

		1961	Cuckney
1962	Bolsover Colliery II	1963	Grassmoor Works II
1964	Staveley Works II	1965	Chesterfield II
1966	Hasland	1967	Pilsley Miners Welfare II
1968	CWS Glassworks	1969	Welbeck Colliery II
1970	Blyth	1971	Clay Cross Works
1972	Sheepbridge	1973	Part of 2C (East) and (West)
1974	Part of 2C (East) and (West)	1975	Part of 2C (East) and (West)
1976	Shirebrook Colliery II	1977	Edwinstowe
1978	James Maude	1979	Pleasley Vale
1980	Robinsons	1981	Harthill II
1982	Bevercotes Colliery	1983	North Wheatley II
1984	Ollerton Colliery II	1985	Holmewood & Heath II
1986	Ashover II	1987	Clipstone Welfare II
1988	Rose II	1989	Lea Park II

1990	Thoresby Colliery II	1991	Waleswood Sports II
1992	Biwater Clay Cross II	1993	RHP Newark II
1994	Marshalls Sports II	1995	Whitwell Welfare II
1996	Teversal II	1997	Thurcroft Welfare II

### **Division 2 – Section D (East)**

1998	Rockware Glass II
------	-------------------

### **Division 2 – Section E (West)**

1998	Glapwell Colliery II
------	----------------------

### **Division 2 – Section D**

2000	Cuckney II	1999	Oaklands (Retford) II
------	------------	------	-----------------------

### **Division 2 – Section E**

1964	Farnsfield II	1963	Clay Cross Welfare II
1966	Kiveton Park Steel & Wire Works	1965	Hasland II
1968	Shirebrook Colliery II/Tuxford*	1967	Clipstone Welfare II/Waleswood Colliery*
1970	Clay Cross Works II	1969	Blyth
1972	Sherwood Colliery II	1971	Sheepbridge Works
1990	Everton II	1973-1989	No Competition
1992	Everton II	1991	Rockware Glass II
1994	Babworth Road (Retford) II	1993	Marshalls Sports II
1996	Waleswood Sports II	1995	Pilsley II
		1997	Manton II

Note: \* Joint Winners

### **Third Division (Broomhead Cup) [Knockout Competition]**

1926	Dinnington PM
------	---------------

## Third Division (Broomhead Cup)

		1927	Dinnington PM
1928	Whitwell UMC	1929	Whitwell UMC
1930	Retford II	1931	Rampton SISRC
1932	Bolsover Colliery II	1933	Thurcroft Main II
1934	Manton Colliery II	1935	Worksop Co-op
1936	Wales Church II	1937	Glapwell Colliery II
1938	Waleswood Colliery	1939	Warsop Main II
1940-1948	No Competition	1949	Anston II/Ordsall Wire Mills II*
1950	Marshalls Sports	1951	Marshalls Sports
1952	Oates Sports	1953	Bothamsall
1954	Laxton II	1955	Dinnington Miners Welfare II
1956	Anston II	1957	Dinnington Colliery Institute II
1958	Milton	1959	Dinnington Colliery Institute II
1960	Weston	1961	Harthill II
1962	Ollerton Colliery II		

Note: \* Joint Winners

## Divisional Winners 2001-

### Championship

		2001	Retford
		2003	Retford
2002	Cutthorpe	2005	Thoresby Colliery
2004	Mansfield Hosiery Mills	2007	Cuckney
2006	Killamarsh Juniors	2009	Nottinghamshire Academy
2008	Farnsfield	2011	Worksop
2010	Kiveton Park Colliery	2013	Ordsall Bridon
2012	Farnsfield	2015	Mansfield Hosiery Mills
2014	Farnsfield	2017	Papplewick & Linby
2016	Farnsfield		

## Division 1

		2001	Cuckney
2002	North Wheatley	2003	Worksop
2004	Marshalls	2005	Bolsover
2006	Ransome & Marles	2007	Edwinstowe
2008	Eckington	2009	Papplewick & Linby II
2010	Worksop	2011	West Indian Cavaliers II
2012	Cuckney II	2013	Caythorpe II
2014	Edwinstowe	2015	Whitwell
2016	Blidworth Colliery Welfare	2017	West Indian Cavaliers II

## Division 2

		2001	Edwinstowe
2002	Pilsley	2003	Papplewick & Linby II
2004	Farnsfield II	2005	Mansfield Hosiery Mills II
2006	Waleswood Sports	2007	Welbeck Colliery II
2008	Thoresby Park	2009	Clumber Park
2010	Everton	2011	Clipstone Welfare
2012	Firbeck Colliery	2013	Mansfield & Pleasley
2014	Grassmoor Works	2015	Welbeck II
2016	Lea & Roses	2017	Papplewick & Linby II

## Division 3

		2001	Arnold II
2002	Farnsfield II	2003	Welbeck Colliery II
2004	Mansfield & Pleasley	2005	Caythorpe II
2006	Retford II	2007	Bridon II
2008	Wiseton	2009	Clipstone Welfare
2010	Glapwell Colliery II	2011	Milton
2012	Notts & Arnold Amateur II	2013	Kiveton Park Colliery II
2014	Roses	2015	Bawtry
2016	Waleswood Sports	2017	Retford

**Division 4**

		2001	Welbeck Colliery II
2002	Mansfield Hosiery Mills II	2003	Waleswood Sports
2004	Sherwood Colliery	2005	Clumber Park
2006	Lea Park	2007	Anston II
2008	Nomads	2009	Firbeck Colliery
2010	Kiveton Park Colliery II	2011	Waleswood Sports
2012	Bawtry	2013	Woodsetts
2014	Marshalls	2015	Waleswood Sports
2016	Cuckney III	2017	Whitwell II

**Division 5**

		2001	Bolsover Colliery II
2002	Sherwood Colliery	2003	Welbeck Colliery III
2004	Clumber Park	2005	Anston II
2006	Killamarsh Juniors II	2007	Nomads
2008	Firbeck Colliery	2009	Teversal II
2010	Rose Leisure	2011	Clumber Park II
2012	Anston III	2013	Cuckney III
2014	South Normanton	2015	Whitwell II
2016	Wiseton	2017	Shirebrook

**Division 6**

		2001	Waleswood Sports
2002	Lea Park	2003	Marshalls Sports II
2004	Glapwell Colliery II	2005	Teversal II
2006	Mansfield & Pleasley II	2007	Cutthorpe II
2008	Papplewick & Linby III	2009	Misterton
2010	East Drayton Sports	2011	Mansfield & Pleasley III
2012	Harthill II	2013	South Normanton
2014	Blyth	2015	Aston Hall III
2016	Rockware	2017	Bawtry II

## Division 7

		2001	Lea Park
2002	Cutthorpe II	2003	Mansfield Hosiery Mills III
2004	Grassmoor Works II	2005	Clay Cross Works II
2006	Worksop III	2007	Woodsetts II
2008	Waleswood Sports III	2009	Farnsfield III
2010	Rockware	2011	Edwinstowe III
2012	Clumber Park III	2013	Ollerton Colliery
2014	Shirebrook	2015	Killamarsh III
2016	Waleswood Sports II	2017	Worksop III

## Division 8

		2001	Cutthorpe II
2002	Mansfield Hosiery Mills III	2003	Mansfield & Pleasley II
2004	Blyth II	2005	Holmewood Miners Welfare II
2006	Mansfield & Pleasley III	2007	Waleswood Sports II
2008	Farnsfield III	2009	Notts & Arnold Amateur IV
2010	Worksop III	2011	South Normanton
2012	Aston Hall III	2013	Firbeck Colliery II
2014	Mansfield Hosiery Mills IV	2015	Cuckney IV
2016	Wiseton II		

## Division 9

		2001	Anston III
2002	Clumber Park II	2003	Pilsley II
2004	Papplewick & Linby III	2005	Ollerton Colliery
2006	Clumber Park III		



## The Harry Tomlins Trophy Winners

1972	Steetley	1973	Retford
1974	Creswell Colliery	1975	Worksop
1976	Retford	1977	Retford
1978	Chesterfield	1979	Bridon
1980	Chesterfield	1981	Chesterfield
1982	Clay Cross Works	1983	Farnsfield
1984	Worksop	1985	Worksop
1986	Worksop	1987	Welbeck Colliery
1988	Farnsfield	1989	Blidworth Welfare
1990	Retford	1991	Blyth
1992	Blidworth Welfare	1993	Steetley
1994	Farnsfield	1995	Chesterfield
1996	Chesterfield	1997	West Indian Cavaliers
1998	West Indian Cavaliers	1999	Caythorpe
2000	Blidworth Welfare	2001	Blidworth Welfare
2002	Mansfield Hosiery Mills	2003	Cutthorpe
2004	Thoresby Colliery	2005	Blidworth Welfare
2006	Killamarsh Juniors	2007	Thoresby Colliery
2008	Caythorpe II	2009	Retford
2010	Anston	2011	Mansfield & Pleasley
2012	Ordsall Bridon	2013	Notts & Arnold Amateur

## The Harry Tomlins Trophy 'Plate' Winners

1994	Worksop	1993	Alfreton Miners Welfare
1996	Thurcroft Welfare	1995	Clipstone Welfare
1998	Kiveton Park Colliery	1997	Thurcroft Welfare
2000	Retford	1999	Killamarsh Juniors
2002	Killamarsh Juniors	2001	Eckington
2004	Killamarsh Juniors	2003	Bolsover Colliery
		2005	Worksop

## The John J. Mallen t20 Trophy Winners

2006	Edwinstowe	2007	Marshalls Sports
2008	Marshalls Sports	2009	Marshalls Sports
2010	Notts & Arnold Amateur	2011	Anston
2012	Anston	2013	Thoresby Colliery
2014	Clipstone Welfare	2015	Notts & Arnold Amateur
2016	Anston	2017	Papplewick & Linby



[www.lwc-drinks.co.uk](http://www.lwc-drinks.co.uk)

The UK's Largest Independent Drinks Wholesaler

# Individual Prize Winners

## The Wilfred Stocks Cup – Best Batting Average

### Division 1 – Section A

1968	SB Hassan (Worksop)	1969	G Tune (Killamarsh Juniors)
1970	J Loates (Steetley)	1971	WG Yates (Chesterfield)
1972	T Johnson (Retford)	1973	T Johnson (Retford)
1974	EJ Martin (Steetley)	1975	AJ Borrington (Creswell Colliery)
1976	J Franks (Farnsfield)	1977	J Loates (Steetley)
1978	J Loates (Steetley)	1979	K Mackintosh (Notts. Colts)
1980	T Jones (Retford)	1981	T Tunncliffe (Farnsfield)
1982	AJ Borrington (Chesterfield)	1983	M Fell (Farnsfield)
1984	M Fell (Farnsfield)	1985	K Evans (Welbeck Colliery)
1986	P Delaney (Notts. Colts)	1987	M Fell (Farnsfield)
1988	D Hopkinson (Chesterfield)	1989	D Hopkinson (Chesterfield)
1990	D Hopkinson (Chesterfield)	1991	D Martindale (Blyth)
1992	A Edwards (Farnsfield)	1993	P Delaney (Farnsfield)
1994	R McLeod (Bridon)	1995	M May (Staveley Welfare)
1996	J Wileman (Bridon)	1997	I Blackwell (Chesterfield)
1998	A Jackman (West Indian Cavaliers)	1999	R Gibbons (Blidworth)
2000	Tariq Rashid (Bolsover)		

### Division 1

		2001	P Broadley (Retford)
2002	S Frost (Kiveton Park Colliery)	2003	P Broadley (Retford)
2004	A Smith (Glapwell Colliery)	2005	PJ Franks (Farnsfield)
2006	Akram Khan (Bolsover)	2007	R Stroh (Cuckney)

### Championship

2008	PJ Franks (Farnsfield)	2009	R Condy (Retford)
2010	M Hanson (Farnsfield)	2011	M Hanson (Farnsfield)
2012	D Cooray (NAA)	2013	A Perera (Anston)
2014	C Bennett (Thoresby Colliery)	2015	A Lloyd (P&L)
2016	C Mitchell (Farnsfield)	2017	M English (Thoresby Colliery)

## The Jack Baddiley Cup – Best Bowling Average

### Division 1 – Section A

1968	C Gladwin (Killamarsh Juniors)	1969	F Swarbrook (Glapwell Colliery)
1970	H Middleton (Whitwell)	1971	B Hazelby (Worksop)
1972	J Brown (Steetley)	1973	J Brown (Steetley)
1974	P Bray (Steetley)	1975	P Bray (Steetley)
1976	AG Bull (Retford)	1977	AG Bull (Retford)
1978	WK Watson (Retford)	1979	E Smith (Chesterfield)
1980	I Thompson (Kiveton Park Colliery)	1981	E Smith (Chesterfield)
1982	P Such (Notts. Colts)	1983	N Illingworth (Bridon)
1984	MK Bore (Notts. Colts)	1985	M K. Bore (Notts. Colts)
1986	MK Bore (Notts. Colts)	1987	N French (Welbeck Colliery)
1988	MK Bore (Notts. Colts)	1989	MK Bore (Notts. Colts)
1990	S Ambrose (Blyth)	1991	D French (Welbeck Colliery)
1992	S Ambrose (Blyth)	1993	Nadeem Iqbal (Blyth)
1994	D French (Welbeck Colliery)	1995	D French (Welbeck Colliery)
1996	J Bovill (Retford)	1997	B Cust (Arnold)
1998	D French (Welbeck Colliery)	1999	RA Pick (Glapwell Colliery)
2000	R Gibbons (Blidworth Welfare)		

### Division 1

		2001	S Janjua (Worksop)
2002	Asadullah Butt (Cutthorpe)	2003	P Singleton (Retford)
2004	I O'Brien (Glapwell Colliery)	2005	I O'Brien (Glapwell Colliery)
2006	P Mudhar (Killamarsh Juniors)	2007	S Randall (Cuckney)

### Championship

2008	J Wharton (Glapwell Colliery)	2009	A Patel (NCCC Academy)
2010	N Ahmed (Marshalls)	2011	D Loveridge (Farnsfield)
2012	P Singleton (Retford)	2013	A Paraam (Glapwell Colliery)
2014	I Woodall (Clipstone Welfare)	2015	M Wright (MHM)
2016	A Perera (Anston)	2017	C Blatherwick (Papplewick & Linby)

## The Gordon Mycroft Memorial Cup

### The Harry Tomlins Trophy Final Man of the Match

1980	H Cartwright (Chesterfield)	1981	H Cartwright (Chesterfield)
1982	K Bradley (Clay Cross Works)	1983	M Fell (Farnsfield)
1984	P Burton (Worksop)	1985	S Harrison (Worksop)
1986	G Billam (Worksop)	1987	N French (Welbeck Colliery)
1988	C Hall (Retford)	1989	W Kilford (Blidworth)
1990	D Mills (Retford)	1991	S Blackmore (Blyth)
1992	W Kilford (Blidworth Welfare)	1993	S Lambley (Steetley)
1994	D Fraser-Darling (Farnsfield)	1995	D Hopkinson (Chesterfield)
1996	Nadeem Iqbal (Chesterfield)	1997	L Crawford (West Indian Cavaliers)
1998	K Thomas (West Indian Cavaliers)	1999	J Hindson (Caythorpe)
2000	N Bentley (Blidworth Welfare)	2001	K Leatherday (Cutthorpe)
2002	J Appleton (MHM)	2003	A Butt (Cutthorpe)
2004	S Patel (Thoresby Colliery)	2005	D Wood (Blidworth Welfare)
2006	A Burgess (Killamarsh Juniors)	2007	C Spring (Thoresby Colliery)
2008	L Hawkes (Caythorpe II)	2009	R Condy (Retford)
2010	A Stoneman (Anston)	2011	S Gooding (Mansfield & Pleasley)
2012	J Skinner (Thoresby Colliery)	2013	D Cooray (NAA)

## The Harold Pope Trophy

### The Harry Tomlins Trophy 'Plate' Competition Final Man of the Match

		1995	P Lewis (Marshalls Sports)
1996	DR Smith (Thurcroft Welfare)	1997	R Moon (Thurcroft Welfare)
1998	M Seymour (Kiveton Park Colliery)	1999	D Allen (Killamarsh Juniors)
2000	B Thorpe (Retford)	2001	M Bridgeman (Eckington)
2002	C Belshaw (Killamarsh Juniors)	2003	T Rashid (Bolsover)
2004	S Malpass (Killamarsh Juniors)	2005	G Pym (Worksop)

### The John J. Mallen t20 Trophy Final Man of the Match

2006	A Zakir (Edwinstowe)	2007	A Coles (Marshalls)
2008	M Whitlam (Marshalls)	2009	J Deacon (Marshalls)
2010	C Harrison (NAA)	2011	J Lyne (Anston)
2012	M Norbury (Anston)	2013	L Willis (Thoresby Colliery)
2014	C Brittlebank (Clipstone Welfare)	2015	A Perera (Anston)
2016	J Littlewood (Anston)	2017	T Bowers (Papplewick & Linby)

# GRASSHOPPER ROLLER BANNER NEW LOW PRICE!

ORDER NOW ON  
01909 500444

Grasshopper is ideal for promotions, exhibitions and events when you need a quick and simple solution.

## Grasshopper

800mm (wide) UB191

850mm (wide) UB193

1000mm (wide) UB191-1000



Comes with  
case/bag

ONE  
YEAR

One Year  
Warranty

- Standard graphic height (approx) 2000mm
- Twin twist out feet
- Self adhesive graphic fixing
- Available 800-1500mm widths
- Double layered bag included

Price exclusive of VAT



Established since 1946

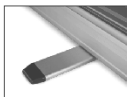

Twist out feet



Pole reinforcer

## Representative Honours

To date, 243 players have represented the Bassetlaw & District Cricket League in competitive matches:

<b>Name</b>	<b>TA</b>	<b>Club</b>	<b>Year(s) and Appearances</b>
D Adams	1	Staveley Welfare	1988
C Adwick	3	Retford	1992
		Cuckney	2006 (2)
A Afford	1	Notts.	1985
S Alford	2	P&L	2004
L Ambrose	1	Worksop	2006
S Ambrose	12	Blyth	1989, 1991 (5), 1992 (2)
		Retford	1993 (3)
		Firbeck Colliery	1999
D Andrews	2	Marshalls	2009, 2010
G Andrews	7	Marshalls	2009 (2), 2010 (2), 2011, 2012
		Kiveton Park	2013
J Antcliff	1	Welbeck Colliery	1967
N Ashley	1	Chesterfield	1993
J Atkinson	12	Steeley	1983 (4), 1984 (5), 1985 (3)
JC Bacon	2	Bridon	1988
C Barratt	1	Glapwell Colliery	2008
S Bell	1	Welbeck Colliery	1997
S Bentley	8	Bridon	1999
		Worksop	2004 (2), 2005 (3), 2006 (2)
		Cuckney	2007
J Best	2	Welbeck Colliery	1997
N Best	1	Steeley	1983
R Bilbie	4	Worksop	1965, 1966, 1968 (2)
G Billam	6	Worksop	1984, 1985, 1996
		Bridon	1997 (2), 1998
J Birch	2	Worksop	1974
		Steeley	1976
D Bircumshaw	2	Glapwell Colliery	2010
N Birkett	3	Thoresby Colliery	2005
I Blackwell	1	Chesterfield	1998
MK Bore	15	Notts.	1984 (4), 1985 (2), 1986, 1987 (4*), 1988 (3*)
		Blidworth	1989*
R Bostock	1	Arnold	2003
J Bovill	13	Retford	1986, 1987 (6), 1988 (3), 1993 (2), 1996
A Bowers	24	Chesterfield	1972 (4), 1973 (6), 1974, 1978 (3), 1979, 1980 (3), 1981 (2), 1984, 1985 (2), 1986

E Boyes	1	Retford	1998
FC Brailsford	1	Chesterfield	1972
P Bray	17	Steetley Worksop	1969 (4), 1970, 1971 (5), 1973 (5), 1974 1975
J Brice	1	Bridon	2002
P Broadley	16	Notts. Steetley Welbeck Colliery	1991 (3) 1992 (2), 1993 (3), 1994 (3), 1995 (2), 1996 1997 (2)
L Brooks	6	Kiveton Park	2008, 2009 (3), 2010(1* + 1)
D Brown	1	Cuckney	2007
J Brown	1	Steetley	1973
M Brown	3	Welbeck Colliery Blidworth	1972 (2) 2000
D Buckthorpe	1	Rustons	1966
AG Bull	3	Retford	1977
P Burdett	4	Killamarsh	2006, 2009 (3)
A Burgess	5	Kiveton Park Killamarsh	2004 (2) 2006 (3)
P Burton	2	Worksop	1996, 2004
W Butler	3	Cuckney	2006 (2), 2007*
CL Cairns	4	Blidworth	1988 (3), 1989
DJ Callaghan	3	Blyth	1988
H Cartwright	33	Chesterfield	1980 (3), 1981 (3), 1982 (2), 1984 (5), 1985 (2), 1986 1987 (3* + 3), 1988 (3), 1989 (1* + 1), 1990 (2*), 1991 (2), 1993 (2*)
M Cartwright	10	Kiveton Park	2007, 2008 (2), 2009 (3), 2010 (2), 2012, 2013
R Chapman	4	Retford	1993, 1994 (3)
M Cheshire	14	Thoresby Colliery	1994 (4), 1995, 1999*, 2000*, 2002, 2003, 2004 (2), 2005 (3)
G Chessman	2	Blyth	1987
G Clarke	1	Steetley	1965
J Coddington	17	Retford Milton	1969 (3), 1971 (4), 1972 (3), 1973 (5) 1977 (2)
J Cook	8	Retford Farnsfield	1973 (3), 1974, 1983 1981, 1982 (2)
L Colledge	2	P&L	2001, 2002
R Coxon	1	Kiveton Park	2009
A Courtice	2	Notts.	1985
S Cracknell	1	Chesterfield	1989
JA Curtis	22	Clipstone Welfare Steetley	1967*, 1968 (2), 1969 (4) 1970, 1971 (5), 1972 (4), 1973 (5)
I Davidson	2	Steetley	1969
S Davison	4	Bridon	2007, 2008, 2009 (2)



R Dawes	2	Grassmoor	1966, 1967
PJ Delaney	31	Notts.	1987 (7), 1988 (3)
		Farnsfield	1989 (2), 1990 (2), 1991 (5), 1992 (2), 1993 (2), 1994 (4), 1995 (2), 1997 (2)
M Dewsnap	16	Retford	1976 (3), 1977 (4)
		Worksop	1978 (2), 1980 (3), 1981 (2), 1982, 1983
R Dexter	4	Steetley	1976 (2), 1978 (2)
DA Donaldson	14	Blidworth	1987 (6), 1988 (3), 1991 (3), 1995 (2)
JFC Dooley	4	Steetley	1965, 1966, 1975, 1983
H Duff	1	Killamarsh	1969
J Dunn	2	Grassmoor	1971
J Edge	3	Bridon	1994, 1995 (2)
A Edwards	4	Farnsfield	1994
KP Evans	14	Notts.	1983 (2), 1984 (4), 1985, 1986
		Welbeck Colliery	1987 (6)
RJ Evans	2	Retford	1987, 1988
D Fagan	2	Ordsall Bridon	2012, 2013
MA Fell	14	Farnsfield	1983 (3), 1984 (5), 1985, 1987 (3), 1988, 1989
I Flood	1	Arnold	1997
A Foster	1	Farnsfield	1999
J Franks	6	Farnsfield	1977, 1978 (3), 1979 (2)
PJ Franks	3	Farnsfield	2008 (2), 2011
CD Fraser-Darling	19	Bridon	1987 (5), 1991 (5), 1992*
		Farnsfield	1994 (4), 1995*, 1996*, 1997*, 1998*
C French	25	Welbeck Colliery	1978, 1979, 1981, 1982 (2), 1983 (4), 1985 (5), 1989 (2), 1990 (2), 1992 (2), 1993*, 1994 (4)
D French	8	Welbeck Colliery	1992 (2), 1993 (3), 1994 (3)
N French	20	Welbeck Colliery	1983 (2), 1984 (5), 1985 (3), 1987 (6), 1990, 1991, 1992 (1* + 1)
G Frost	2	Whitwell	1967, 1969
R Gale	2	Worksop	2000, 2001
J Garnham	1	Edwinstowe	2006
R Gibbons	3	Blidworth	1989 (2), 2000
A Gill	1	Steetley	1966
B Gladwin	1	Chesterfield	1998
C Gladwin	2	Killamarsh	1965, 1966*
M Godber	3	Kiveton Park	2004 (2), 2010
R Gombos	3	Thoresby Colliery	1996 (2)
		Edwinstowe	2005
C Graham	2	Clipstone Welfare	1990
R Grainger	9	Kiveton Park	1998, 2001, 2002, 2006, 2009 (3)
		Worksop	2004 (2)
S Grattan	3	Farnsfield	1985, 1991 (2)

P Hacker	10	Retford	1975 (2), 1976 (5), 1977, 1978 (2)
M Hall	11	Glapwell Colliery Kiveton Park	2005, 2006, 2008 (2*), 2009 (3*), 2010 (1*), 2011 2012*
MJ Hall	35	Retford	1968 (2), 1971 (5), 1972 (4), 1973 (5), 1974, 1975 (2), 1976 (5), 1977 (4), 1978 (5), 1979 (2)
NJ Hall	8	Retford	1997 (4), 1995 (2), 1996, 1997*
I Hampshire	1	Kiveton Park	1993
RL Hanson	1	Chesterfield	1981
J Harkin	14	Retford Steetley	1969 (2) 1972 (4), 1973, 1977 (2), 1983 (3), 1984, 1989
J Hassan	1	Worksop	2003
A Haycock	2	Ordsall Bridon	2010
B Hazelby	8	Worksop	1966, 1968 (2), 1970, 1971 (3), 1972
J Hazzledine	1	Retford	1998
M Hendrick	3	Chesterfield	1968, 1969 (2)
B Henschell	1	Retford	1984
E Hind	7	Farnsfield Cuckney	2005 (3) 2006 (3), 2007
J Hindson	1	Notts.	1991
H Higgins	1	Whitwell	1969
R Hodgkinson	1	P&L	2002
R Hope	2	Glapwell Colliery	2008
D Hopkinson	21	Chesterfield	1987 (7), 1989 (2), 1990 (2), 1991 (4), 1993 (3), 1995 (2), 1997
J Howarth	1	Retford	1967
S Howe	1	Blyth	1989
B Hoyle	1	Worksop	1989
NA Hunt	2	Notts.	1991
C Hurst	27	Bridon	1987 (6), 1988, 1989, 1990 (2), 1991 (4), 1992 (2), 1994 (4), 1995 (2), 1996, 1997, 2004, 2005, 2009
NJB Illingworth	2	Bridon	1983
K Jogia	1	Cuckney	2007
T Johnson	15	Rose Foxgrove Retford	1967, 1971 (4) 1972 (4), 1978 (4), 1979, 1980 (3), 1981
P Jones	1	Worksop	2001
T Jones	15	Worksop Retford	1975 (2) 1977 (4), 1978 (4), 1979, 1980 (3), 1981
W Jones	1	Farnsfield	2012
J Kelly	14	Steetley Worksop	1968, 1969 (4) 1971 (3), 1973 (5), 1975
R Kelsall	2	Worksop	1969
RB Kerr	1	Notts.	1983
A Kettleborough	12	Steetley	1975, 1976 (5), 1977 (4), 1978, 1983

G Key	2	Retford	1965, 1966
W Kilford	3	Blidworth	1991
S King	1	Chesterfield	1998
N Kingham	1	Cutthorpe	2000
T Kirk	10	Chesterfield	1989, 1990 (2), 1993 (3), 1994 (2), 1995, 1998
D Laing	2	Farnsfield	1990
M Langford	3	MHM	2003, 2004 (2)
G Lambert	1	Farnsfield	1997
S Lambley	2	Steetley	1992
GR Langdale	2	Worksop	1968*
K Leatherday	1	Cutthorpe	2001
W Lee	1	Bridon	2008
J Loates	50	Steetley	1967, 1968 (3), 1969 (4), 1970, 1971, 1972 (3), 1973 (6), 1974, 1975 (2), 1976 (5), 1977 (4), 1978 (5), 1979 (2), 1980 (3), 1981 (2), 1982 (2), 1983
J Loates	1	NWL	2011
M Long	2	Anston	2011, 2013
D Loveridge	3	MHM	2003, 2004 (2)
S Ludlam	3	Killamarsh	2009 (2), 2012
KS Mackintosh	1	Notts.	1979
BJM Maher	1	Chesterfield	1986
C Marples	4	Chesterfield	1984 (3), 1985
C Marples	9	Bolsover Chesterfield	1991 (5), 1992 (2) 1993 (2)
J Marsh	1	Anston	2013
P Marshall	6	Whitwell	1975, 1976 (5)
B Marson	1	Thoresby Colliery	2008
EJ Martin	48	Steetley	1965*, 1966, 1967, 1969 (4*), 1970*, 1971 (5*), 1972 (4*), 1973 (6*), 1974*, 1975 (2*), 1976 (5*), 1977 (4*), 1978 (5*), 1979 (2*), 1980 (3*), 1981 (3*)
DJR Martindale	8	Blyth	1987 (3), 1988, 1991 (4)
R Mawhinney	2	Bridon	1981
C McKenzie	1	Farnsfield	2012
R McLeod	7	Bridon	1988 (3), 1995 (1* 1), 1996, 1997
M Melvin	1	Bridon	1991
H Middleton	1	Whitwell	1970
GW Mike	2	Notts.	1987
G Miller	1	Chesterfield	1973
K Miller	2	Farnsfield	2002, 2003
D Millns	1	Farnsfield	1989
M Millns	1	MHM	2004

J Mimms	1	Everton	2006
C Mitchell	1	Farnsfield	2012
DS Morgan	1	Chesterfield	1987
S Musgrove	3	Retford	1995 (2), 1996
N Nanan	9	Welbeck Colliery Mansfield Colliery	1971 (4), 1972 (3) 1974, 1975
A Naylor	1	Farnsfield	1986
M Newall	1	Notts.	1984
S Ogrizovic	1	Teversal	1981
AGB Old	10	Worksop	1975 (2), 1976 (4), 1978 (2), 1979 (2)
M Page	1	Glapwell	2013*
A Parkinson	3	Kiveton Park	1984
G Pashley	2	Worksop	1970, 1971
J Peacock	1	Edwinstowe	2008
RA Peacock	1	Arnold	2003
J Peat	1	P&L	2002
RA Pick	3	Notts.	1982, 1983, 1985
A Pierrepont	21	Kiveton Park	1983, 1985 (2), 1987, 1990 (2), 1991 (5), 1992 (2), 1993, 1994 (4), 1995 (2), 2000
R Pilgrim	1	Bridon	1981
P Pollard	1	Notts.	1987
I Pont	2	Notts.	1982
N Probert	1	Worksop	1970
D Pykett	1	Glapwell	2013
G Pym	21	Worksop	1983 (3), 1989, 1990 (2), 1997, 1998, 2000, 2001, 2002*, 2003*, 2004 (2*), 2005 (3*), 2006 (3*), 2007
G Quible	2	Clipstone Welfare	1965, 1966
J Radford	2	Kiveton Park	2003, 2006
DW Randall	2	Retford	1971, 1972
A Rhodes	1	Kiveton Park	2009
J Rhodes	4	P&L	1999, 2000, 2001, 2002
R Rhodes	4	P&L	1998, 1999, 2000, 2001
S Roberts	1	P&L	2001
R Robinson	1	North Wheatley	1999
S Robson	2	Worksop	2005
M Roe	1	Grassmoor	1970
PE Russell	2	Killamarsh	1968, 1969
D Saxelby	3	Bridon	1982 (2), 1983
CW Scott	3	Bridon	1985, 1986, 1987
C Shaw	2	Worksop	1968
M Silcock	2	Farnsfield	2006, 2007

MJ Smedley	18	Kiveton Park	1981 (3), 1982 (2*), 1983 (4*), 1984 (5*), 1985 (5*), 1986
C Smith	3	Worksop	2010 (2), 2011
E Smith	14	Bolsover	1969
		Chesterfield	1978 (5), 1979 (2), 1980 (3), 1981 (2), 1983
J Smith	3	Worksop	2005 (2), 2007
N Sparham	2	P&L	2001, 2002
N Spencer	2	Lincoln Claytons	1997
P Spencer	1	Glapwell Colliery	2010
D Spooner	9	Bridon	2006 (2), 2008 (2)
		Retford	2010 (2), 2011
		Ordsall Bridon	2012, 2013
W Spooner	1	Bridon	1999
A Stephenson	3	Cuckney	2005
FW Stocks	1	Steetley	1965
P Such	2	Notts.	1984
R Swindell	6	Creswell Colliery	1971, 1976 (5)
L Topham	10	Glapwell Colliery	2006 (3), 2008 (2), 2009 (3), 2010 (2)
P Trend	1	Retford	1996
W Trewartha	1	Arnold	2003
G Tune	11	Killamarsh	1965, 1967, 1968 (3), 1969 (4), 1970
		Kiveton Park	1983
HT Tunnicliffe	8	Retford	1973 (3), 1974
		Creswell Colliery	1980 (3)
		Farnsfield	1981
J Turner	1	Caythorpe	1997
T Ulyyott	4	Cuckney	2006 (3), 2007
AJ Underwood	1	Steetley	1965
P Van den Heuval	8	Marshalls	2005 (3), 2008 (2), 2011, 2012, 2013
J Wagstaff	1	Farnsfield	2011
J Wakeling	2	Worksop	2000, 2001
D Walker	3	Bridon	1980
J Walters	1	Chesterfield	1977
JE Ward	56	Steetley	1965, 1966, 1967, 1968 (2), 1969 (4), 1970, 1971 (5), 1972 (4), 1973 (6), 1974, 1975 (2), 1976 (5), 1977 (4), 1978 (5), 1979 (2), 1980 (3), 1981 (2), 1983 (4), 1985
T Ward	10	Worksop	2004, 2005 (3)
		Kiveton Park	2009 (3), 2010 (2)
		Ordsall Bridon	2011
I Waring	2	Chesterfield	1982
M Waterfield	3	Retford	1987
WK Watson	2	Retford	1978, 1979

A Watts	4	Worksop	1981 (2), 1982 (2)
D Webster	16	Chesterfield	1973 (2), 1977 (2), 1978 (4), 1979 (2), 1983, 1984 (4), 1985
N Weightman	3	Notts.	1980
G Welton	1	Notts.	1996
A Whiteley	2	Killamarsh	2009
PA Wilkinson	8	Whitwell	1971 (3), 1972 (4), 1973
DA Willcock	2	Blidworth	2011, 2013
M Williams	1	Welbeck Colliery	1986
S Willis	2	Thoresby Colliery	1999, 2000
G Wilson	3	Steetley	1993
K Wilson	2	Farnsfield	1988
D Wood	1	Cuckney	2013
G Wood	1	Creswell Colliery	1967
S Wood	2	Farnsfield	2008
PB Wormald	6	Clipstone Welfare	1985 (3), 1986, 1990, 1999
A Wragg	20	Bolsover Retford	1974, 1975, 1978 (5), 1979, 1981 (3) 1976 (5), 1977 (4)
A Zamman	1	Thoresby Colliery	1999

Note: TA Total Number of Appearances  
\* as Captain

## Trivia

EJ Martin captained the team on 45 consecutive occasions from 1969 to 1981.

JE Ward kept wicket in 47 consecutive matches from the start of the League Cricket Conference competitive matches in 1965 until 1981.

Ian Blackwell, Cliff Gladwin, Mike Hendrick, Geoff Miller, Derek Randall and Peter Such have all represented England in Test Matches, and Chris Cairns has represented New Zealand.

In opposition have been:

Imran Khan (Pakistan)	Birmingham League	1971
Asif Masood (Pakistan)	Northumberland League	1976
Dilip Doshi (India)	Huddersfield League	1974
Harold Rhodes (England)	Nottinghamshire & Derby Border League	1980
Joey Benjamin (England)	Birmingham League	1984
Richie Richardson & Derick Parry (West Indies)	Durham Senior League	1985

# Affiliations

## The Bassetlaw & District Umpires' Association

Founded in 1948, and affiliated to the ECB Association of Cricket Officials, the object of the association is 'To create and maintain a spirit of sportsmanship on and off the field of play'.

### President

Mike Smedley, 1 Lea Close, Ravenshead, NG15 9EH

### Chairman

Ian Rich, 18 Henton Road, Edwinstowe, NG21 9LB t: 01623 824704

### Vice-Chairman

John Leaning, 6 Hillcrest Rise, Harthill, S26 7ZE t: 01909 770344

### Life Vice-Presidents

G Holden, B Jarvis, P Stafford, AH Wilkinson

### Life Members

JA Bennett, G Graney, J Heaman, B Rivington

### Committee

Richard Arthur, Glenn Bardill, Mick Bonsall, Brian Cartwright, Gerald Graney  
Nigel Hall, Peter Rice, Steve Sessions, Paul Sisson and Graeme Wooley

### Appointments Secretary

John Leaning, 6 Hillcrest Rise, Harthill, S26 7ZE

t: 01909 770344

m: 07972 260191

e: umpires@bdcl.org.uk

### Secretary and Treasurer

Gary Bardill, 15 The Quays, Burton Waters, Lincoln, LN1 2XG

t: 01522 568032

m: 07947 647045

e: garybardill@yahoo.in

## Membership and Meetings

Membership is £10.00 prior to 31<sup>st</sup> December; £15.00 thereafter.

The AGM will be held on Saturday 29 September 2018 at 2.30pm. The association meets on the first Saturday of each month from November to April at Cuckney Cricket Club, starting at 2.30pm.

For the latest news and information, visit the website at [www.bdua.org.uk](http://www.bdua.org.uk) or follow us on social media:

Twitter @bassetump

Facebook [www.facebook.com/bassetlawumpires](http://www.facebook.com/bassetlawumpires)

## Active Umpires

Peter Aldread	t: 01909 561630		1
Richard Arthur	t: 01623 620688	m: 07973 828729	3
Brian Ashley	t: 01246 811388	m: 07519 324531	4
Gary Bardill	t: 01522 568032	m: 07947 347045	5
Glenn Bardill	t: 01623 863079	m: 07399 401111	6
Paul Barker	t: 01773 609690	m: 07813 203488	7
Paul David Barker	t: 01623 863522	m: 07929 523371	155
Richard Barnes	t: 01909 482002	m: 07795 982719	156
Geoff Bembridge	t: 01909 486766		9
Ian Bennett	t: 01142 477361	m: 07539 540783	10
Anthony Bird	t: 01623 757836	m: 07922 572984	11
Richard Blakeley		m: 07917 137311	166
David Blizzard	t: 01909 515656	m: 07814 247226	12
Chris Bramham	t: 01427 891693	m: 07940 456673	14
Norman Brookes	t: 01302 215976	m: 07884 286958	16
Vic Brown	t: 01623 843998		17
Derek Brumpton	t: 01777 248327	m: 07531 466289	18
Peter Burgess	t: 01142 488584	m: 07527 689744	150
Brian Cartwright	t: 01623 480145		22
Mick Caunt	t: 01246 853704		148
Mick Challand	t: 01623 882714		23
Anthony Cope	t: 01909 773417		26



William Cope	t: 01909 770425	m: 07810 361015	27
Robert Coupe	t: 01623 465474	m: 07847 465983	124
Chris Darrington	t: 01623 612458	m: 07865 084403	28
Andrew Day	t: 01909 731423	m: 07725 666445	29
Ervin Devney	t: 01623 468617	m: 07513 433795	30
Peter Dixon	t: 01142 475861		152
Mark Dobb	t: 01623 610068	m: 07889 253551	32
Harry Dobson	t: 01777 472160	m: 07814 678068	33
George Evans	t: 01159 205811	m: 07807 862782	34
David Flowers	t: 01623 753486	m: 07508 203706	36
David Forster	t: 01522 810993	m: 07806 560088	37
Gary France		m: 07542 122567	38
Peter Freer	t: 01142 873704	m: 07875 126692	39
David Froggatt	t: 01909 566555		40
Robert Garland	t: 01777 710277	m: 07762 555770	141
Henry Gourley	t: 01427 848288		43
Paul Green		m: 07891 982393	145
Mervyn Griffiths	t: 01159 520868	m: 07939 150859	45
Ian Halfpenny		m: 07531 355014	168
Darron Hall	t: 07974 798875		161
Nigel Hall		m: 07971 686253	46
John Hayes	t: 01623 798779	m: 07729 360075	48
William Henton	t: 01623 862296	m: 07469 827190	50
Michael Hewson	t: 01427 616468		53
Brian Hicklin	t: 01909 568257	m: 07891 695614	54
John Hill	t: 01709 817346	m: 07896 544438	151
Robert Hutton	t: 01909 733326		153
Gary Key	t: 01623 614507	m: 07570 794048	57
Gary Large	t: 01302 869059	m: 07513 947009	62
Frank Lester	t: 01623 469812	m: 07788 440376	67
Keith Limb	t: 01427 679222	m: 07939 163236	69
Bob Little	t: 01623 847035	m: 07821 475055	147
Steven Long	t: 01909 567365	m: 07772 429406	70

Richard Martin	t: 01636 821615	m: 07769 907562	72
Alf Moffitt	t: 01777 709364		79
Richard Morris	t: 01909 730795	m: 07580 784893	80
Alan Mosley	t: 01909 562857	m: 07826 148940	157
Tom Munro	t: 01909 720812	m: 07796 332072	81
Alan Page	t: 01909 772037	m: 07759 768018	154
David Parnham	t: 01623 862312	m: 07788 568884	134
Ray Parsons	t: 01302 483525	m: 07709 873441	83
Mathew Peat		m: 07931 432115	84
David Peck	t: 01302 855265	m: 07748 566789	85
Steve Plant	t: 01246 410851	m: 07564 944230	158
Alan Platts	t: 01909 566607	m: 07879 430908	127
David Price	t: 01623 844102		87
Alan Rhodes	t: 01142 372320		88
Peter Rice	t: 01623 652966	m: 07925 000813	89
Ian Rich	t: 01623 824704	m: 07535 657166	90
Trevor Riley	t: 01159 271490	m: 07792 057753	165
John Ritchie	t: 01909 726605	m: 07468 498575	91
Ken Roberts	t: 01909 501224	m: 07976 106621	93
Lee Rodgers	t: 01623 740869	m: 07891 766893	133
Niven Roper	t: 01246 203217		94
Tony Rusinowski	t: 01159 401564	m: 07778 123216	95
Steve Sessions	t: 01159 642979	m: 07817 601042	97
Alan Shawcroft	t: 01246 204759		164
David Shepherd	t: 01909 484568	m: 07816 149790	99
John Singleton	t: 01623 662367	m: 07790 924161	100
Paul Sisson	t: 01623 490884	m: 07735 224261	101
Derek Smallwood	t: 01623 420440	m: 07511 989311	102
Mike Smedley	t: 01623 795672		103
Peter Snow	t: 01427 753039		149
Terry Spence	t: 01909 591765	m: 07986 968396	105
Sam Stringfellow	t: 01777 711525	m: 07972 295428	135
Richard Swann	t: 01909 562279		107

Howard Tomlinson	t: 01909 732106	m: 07958 482250	146
Paul Tomlinson	t: 01777 704775	m: 07805 195129	109
Graham Tune	t: 01909 566024		110
Andrew Unwin	t: 01623 810429	m: 07976 955286	163
Allan Vollans	t: 01909 563749	m: 07765 826182	112
Jeffrey Whitehead	t: 01623 825741	m: 07432 621056	162
Richard Whitehead	t: 01623 554255	m: 07971 799618	130
David Whitham	t: 01623 793466		113
Stuart Whitlam	t: 01427 612822	m: 07789 872093	114
John Whitworth	t: 01709 545101	m: 07825 645306	115
Dave Williams		m: 07719 654659	167
David Williams	t: 01427 848560	m: 07773 317609	116
Graeme Wooley	t: 01623 792005	m: 07709 261145	121
Graham Wright	t: 01909 733534	m: 07708 418420	122



# **MKS**

## **Groundcare Ltd**

---

**Grounds Maintenance Contractors**

**07780 450 248**

**01427 838 282**

**[www.mksgroundcare.com](http://www.mksgroundcare.com)**

## The ECB Association of Cricket Officials

The ECB ACO came into existence on 1 January 2008 as a result of the amalgamation of the Association of Cricket Umpires and Scorers (ACU&S) and the ECB Officials Association (ECBOA).

The ECB ACO has as its primary role, “the training and education of all who wish to become, and remain, cricket officials”. To this end it has created a set of accredited interlocking courses – ‘The Pathway’, for officials who wish to progress to officiate in multi-day cricket.

From the start of season 2011, the ECB ACO took complete responsibility for officiating in the recreational game at local, regional and national levels.

The ECB ACO has the following categories of membership and is open to all Umpires and Scorers at every level:

- Full Members – holding DBS clearance
- Associate Members – not active
- Junior Members – Under 21 – holding DBS clearance
- Overseas Members – outside the ECB
- Honorary Members – elected by the ACO Board

Education and training is proposed following this structure:

- 5-Level structure for Umpires and Scorers
- Entry level and introductory courses as appropriate
- Levels 1 to 3 based on National Standards set by Sports Officials UK conforming to Qualifications and Curriculum Authority National Framework
- Tutors trained to equivalent of Certificate in Tutoring Sport standard

Administration will be through the ECBACO Office based at Lord’s.

**t:** 0207 432 1270      **e:** ecbaco@ecb.co.uk

For the latest news and information, visit the website at:

[www.ecb.co.uk/ecb/ecb-association-of-cricket-officials/](http://www.ecb.co.uk/ecb/ecb-association-of-cricket-officials/)  
[www.ecb-aco.org/skp/index1.html](http://www.ecb-aco.org/skp/index1.html)

**ACO Nottinghamshire** is the local association with 176 members including 5 First Class umpires and 9 junior members.

## **Contact Information**

### **President**

Steve Garratt

### **Chairman**

Peter McKenzie

**t:** 01909 733094      **e:** ebracmid@aol.com

### **Secretary**

John Mangham

**t:** 0115 939 3992      **e:** mangham@sky.com

### **Treasurer**

Helen Trinick

### **Education Officer**

Brian Jones

**t:** 0115 983 0853      **e:** wbj059@hotmail.com

### **County Scorers Officer**

Anne Cusworth

**e:** acusworth@googlemail.com

### **Appointments Officer**

Peter McKenzie

ACO Nottinghamshire appoints officials to all Nottinghamshire Cricket Board competitions, boys' and girls' age groups, women's, and local universities and schools cricket.

Nottinghamshire members graded C2\* and above are eligible to register for the ECB regional senior appointments such as The National Knockout, The ECB Club t20 Cup, The Yorkshire Tea Village Cup, The County Under 17 and ECB Women's County Championship

ECB ACO Training courses for scores and umpires are provided from January to March at Trent Bridge and Cuckney Cricket Club.

Contact Brian Jones, John Mangham or Peter McKenzie for further details.

## The League Cricket Conference

Established in 1962 the League Cricket Conference represents the interests of around 50 Leagues throughout England and Wales with the aim of fostering the game of cricket in competitive league conditions.

It is also, in conjunction with the Club Cricket Conference and the Midlands Club Cricket Conference, a constituent of the National Cricket Conference, working with the England and Wales Cricket Board to further club and league cricket nationwide. During the last year, discussions have been ongoing between these organisations towards the signing off of a new partnership agreement, the outcome of which is awaited.

Currently Conference is meeting just once a year in March when:

- an AGM is held to elect Officers and approve the Financial Statement
- a general meeting discusses matters of current interest
- a lunch is served
- the Neil Edwards Awards for outstanding playing achievements in league cricket are presented.

Inter-league knock out competitions were held between 1965 and 2013 and the Bassetlaw League were champions of the main competition in 1971, 1976, 1978 and 1984, and the competition for non Premier Leagues in 2009.

# The Nottinghamshire Cricket Board

The Nottinghamshire Cricket Board is the governing body of recreational cricket within the county. We strive to promote and support cricket at all levels in partnership with Nottinghamshire County Cricket Club, the Trent Bridge Community Sports Trust, our local clubs, all professional and recreational cricketing bodies, and local councils and organisations.

In addition, the Board manages the Nottinghamshire Cricket Board Premier League, Nottinghamshire's most prestigious cricket league which boasts a regular presence of current and former first class cricketers.

Almost 200 clubs in Nottinghamshire are affiliated to the Board.

## Affiliation Package

A package of benefits has been constructed to provide good value to clubs that choose to affiliate themselves to the Nottinghamshire Cricket Board.

The 'Primary Affiliation' fees for all Saturday and/or Sunday League Clubs is £50.00 per season and those engaged in Disability, Evening League or Friendly fixtures to be £35.00. For those clubs having a 'Secondary Affiliation' to the NCB the fee is £25.00. An ECB levy per Club and the cost of the NCCC/NCB Handbook are within the fee.

Clubs receive the following benefits when they become affiliated to the Nottinghamshire Cricket Board:

- Regular newsletters featuring competition, funding and event information.
- Specific information for groundsmen, coaches, umpires and scorers.
- Automatic affiliation to the England and Wales Cricket Board (ECB).
- An understanding of the Board's primary aim i.e.: to support and develop the game.
- A clear set of NCB Recreational Council rules for the game (see Handbook).

The Board has access to six full-time Community Officers who work on behalf of the Board, a number of part-time paid professionals and a dedicated group of volunteers.

Affiliated Clubs can access subsidised courses for education and leadership in cricket development, coach education and scorers, umpires and officials development.

All Affiliated Clubs playing members are able to take advantage of a discounted membership rate at Nottinghamshire County Cricket Club, for more information call 0844 811 8711.



## Contact Information

For the latest news and information, visit the website at:

[www.nottscricket.co.uk](http://www.nottscricket.co.uk)

### Neil Smith

Director, Finance

Chair

### Nick Allcoat

Director, Workforce Development

### Darren Bicknell

Director, NCCC Committee Member

### Sadi Khan

Director, Inclusion & Diversity

### Mick Newell

Director, NCCC Director of Cricket

### Ian Smith

Director, League & Teams

e: [ian.smith@nottscricket.co.uk](mailto:ian.smith@nottscricket.co.uk)

### Jancis Walker

Director, Participation & Growth

### Mandy Wright

Community & Development Manager

e: [Mandy.wright@nottscricket.co.uk](mailto:Mandy.wright@nottscricket.co.uk)

### Peter Wright

Director, NCCC Committee Member



The UK's No.1 Cricket Ball Supplier

Contact: [league@alfredreader.co.uk](mailto:league@alfredreader.co.uk) / 01622 812 230

[www.readerscricket.com](http://www.readerscricket.com)

# Appendices

These Appendices are correct at the time of going to print. For any subsequent changes visit [www.ecb.co.uk](http://www.ecb.co.uk) and [www.play-cricket.com](http://www.play-cricket.com).

## Appendix 1 – ECB Fast Bowling Directives

Age	Maximum overs per spell	Maximum overs per day
Up to U13	5 overs per spell	10 overs per day
U14, U15	6 overs per spell	12 overs per day
U16 to U19	7 overs per spell	18 overs per day

*For the purpose of these Directives a fast bowler is defined as a bowler to whom a wicket keeper in the same age group would in normal circumstances stand back to take the ball.*

Having completed a spell the bowler cannot bowl again, from either end, until the equivalent number of overs to the length of his\* spell have been bowled from the same end. A bowler can change ends without ending his current spell provided that he bowls the next over that he legally can from the other end. If this does not happen his spell is deemed to be concluded. If play is interrupted, for any reason, for less than 40 minutes any spell in progress at the time of the interruption can be continued after the interruption up to the maximum number of overs per spell for the appropriate age group. If the spell is not continued after the interruption the bowler cannot bowl again, from either end, until the equivalent number of overs to the length of his spell before the interruption have been bowled from the same end. If the interruption is of 40 minutes or more, whether scheduled or not, the bowler can commence a new spell immediately.

Once a bowler covered by these Directives has bowled in a match he cannot exceed the maximum number of overs per day for his age group even if he subsequently bowls spin. He can exceed the maximum overs per spell if bowling spin, but cannot then revert to bowling fast until an equivalent number of overs to the length of his spell have been bowled from the same end.

If he bowls spin without exceeding the maximum number of overs in a spell the maximum will apply as soon as he reverts to bowling fast. Captains, Team Managers and Umpires are asked to ensure that these Directives are followed at all times.

**For guidance it is recommended that in any 7 day period a fast bowler should not bowl more than 4 days in that period and for a maximum of 2 days in a row.**

Age groups are based on the age of the player at midnight on 31<sup>st</sup> August in the year preceding the current season.

\*Any reference to he/his should be interpreted to include she/her.

## **Appendix 2 – ECB Safety Guidance on the Wearing of Cricket Helmets (“Head Protectors”) by Young Players**

In February 2000 the England and Wales Cricket Board (ECB) issued safety guidance on the wearing of helmets by young players up to the age of 18. In brief, the guidance recommends that:

- Helmets with a faceguard or grille should be worn when batting against a hard cricket ball in matches and in practice sessions.
- Young players should regard a helmet with a faceguard as a normal item of protective equipment when batting, together with pads, gloves and, for boys, an abdominal protector.
- Young wicket keepers should wear a helmet with a faceguard, or a wicketkeeper face protector when standing up to the stumps.

With the assistance of schools, cricket clubs and leagues, the wearing of helmets by young players is now standard practice in cricket throughout England and Wales. Helmets are widely available and are covered by a British Standard (BS7928:1998). A face protector represents an alternative head protection system for young wicket keepers. Face protectors are, at the time of publication of this guidance, a relatively new innovation. Wicketkeeper Face Protectors are covered by a new British Standard (BS7928-2:2009).

The original guidance allowed parents or guardians to give their written consent to allow a young player not to wear a helmet. However now parental consent not to wear a helmet should not be accepted in any form of cricket.

This guidance applies to all players up to the age of 18, both in adult cricket and in all junior cricket played with a hard cricket ball.

The guidance also applies during all practice sessions. Any individual taking responsibility for players should take all reasonable steps to ensure that this guidance is followed at all times.

The ECB asks that the guidance is communicated to the parents or guardians of all young players through clubs and schools, and that young players are not allowed to bat or stand up to the stumps when keeping wicket against a hard ball without wearing appropriate protection.

**Update:**

In March 2014 the following guidance was issued. This applies to head protectors worn by all cricketers.

**New Cricket Head Protector Testing Standard** (more commonly known as the Helmet testing standard)

The ECB, PCA and the ICC have worked with BSi and head protector manufacturers to develop a new specification for the testing of head protection for cricketers. This specification [was] approved by BSi Group, which is the national body responsible for producing appropriate safety standards in the UK.

With cricketers and bowling machines able to deliver cricket balls at high speeds, and given the obvious importance of protecting against head injuries wherever possible, head protectors are an essential part of a cricketer's kit.

It is important that individuals understand how the new specification [has applied] to head protectors on sale from Spring/ Summer 2014.

The key features of the new specification, **BS7928:2013**, are:

1. it now includes a facial contact projectile test that assesses for penetration of the ball through the faceguard, and contact of the faceguard onto the face, using realistic ball impact speeds and conditions; and
2. head protectors have been tested separately against men's and junior sized cricket balls (a five-and-a-half-ounce ball and a four-and-three-quarter ounce ball, respectively).

Head protectors that have been tested against the new standard will be clearly labelled with "**BS7928:2013**" and will contain clear labelling setting out whether a head protector has been tested against:

- i) men's standard ball size of 5 ½ ounces,
- ii) junior standard ball size of 4 ¾ ounces, or
- iii) both men's and junior size balls.

The manufacturers have advised that there is currently no specific women's head protector and so there is no specific standard for women's cricket head protectors. As the size of the standard women's cricket ball is between the standard men and junior balls, it is recommended that women use head protectors that have been tested against both the men's and junior sized ball or at least against the junior size ball (as the smaller ball could potentially get through the gap above the face guard on a men's head protector).

From 30 June 2014, the old BSI standard for cricket head protectors (**BS7928:1998**) [was] withdrawn and the ECB therefore recommends that all new head protectors brought to market are tested against the new standard.

However, head protectors which have already been tested against the old standard can and will continue to be available for sale and will not be withdrawn from the market.

In light of this, the ECB has issued this guidance to ensure that the public understands the meaning and merits of the new specification (and consequent labelling that will soon be introduced) and therefore to enable the public to make an informed decision as to which head protector to use.

Finally, whilst the ECB considers that head protectors are an essential part of a cricketer's kit to mitigate the risk of injury, it must be remembered that wearing a head protector and faceguard (whether or not it has been tested against the new standard) cannot always prevent death, injury or disability.

For further information, please contact [helmets@ecb.co.uk](mailto:helmets@ecb.co.uk).

For the latest list of known head protectors that have met **BS7928:2013** please visit <https://www.ecb.co.uk/news/79227>.

## Appendix 3 – Fielding Restrictions

The ECB has regulations covering the minimum fielding distances for young players in all matches where a hard ball is used.

- No young player in the Under 15 age group, or younger, shall be allowed to field closer than 8 yards (7.3 metres) from the middle stump, except behind the wicket on the off side, until the batsman has played at the ball.
- For players in the Under 13 age group and below the distance is 11 yards (10 metres).
- These minimum distances apply even if the player is wearing a helmet.
- Should a young player in these age groups come within the restricted distance the Umpire must stop the game immediately and instruct the fielder to move back.
- In addition any young player in the Under 16 to Under 18 age groups, who has not reached the age of 18, must wear a helmet and, for boys, an abdominal protector (box) when fielding within 6 yards (5.5 metres) of the bat, except behind the wicket on the off side. Players should wear appropriate protective equipment whenever they are fielding in a position where they feel at risk.
- These fielding regulations are applicable to all cricket in England and Wales. Age groups are based on the age of the player at midnight on 31<sup>st</sup> August in the year preceding the current season.

## Appendix 4 – ECB Guidelines for Junior Players in Open Age Cricket

The ECB has issued guidance covering the selection and participation of young players in open age group cricket. This is to help clubs decide when to select young players in open age cricket and how best to help their cricketing development when they play within open age groups. The ECB keeps these guidelines under review and, following feedback from clubs and leagues, has revised these guidelines for the 2014 season. The ECB will continue to monitor the impact of these guidelines and you are invited to feedback your thoughts and comments in writing to the ECB Non-First Class Cricket Department.

### The guidance is as follows:

#### General

- Making the step up from junior to open age group cricket is a significant event in any player's cricket experience. Ensure the player's safety, personal development needs and overall cricket experience are considered
- Clubs, squad coaches and managers must take into account the requirements on age detailed in this guidance
- Each case is to be determined on an individual basis, depending on the player's ability and stage of cognitive and emotional maturity to take part at this level – however, the minimum age guidance provided below must be adhered to
- Juniors should be involved in all aspects of the game wherever possible i.e. socialising, team talks, practice, decision making and so on, so they feel part of the team
- Children will often feel more comfortable and able to perform if they have a family member or friend also playing in the side
- Remember, children's early experiences will remain with them always and will often determine whether they want to remain playing the game or give up and do something else
- Provide an opportunity for players to show their talents in an appropriate way. Children who are just used as fielders will not fully experience the game.
- Be supportive, at all times, for all forms of effort even when children are not successful. Try and put them in situations where they will experience some success (however small) and ensure plenty of praise and encouragement
- The captain should inform the Umpires of under 18s in the side



## Restrictions

ECB Helmets, Fast Bowling Directives and Fielding Regulations should always be adhered to for junior players in Open age group cricket

### Minimum age<sup>#1</sup>

Players who are selected in a County U12 squad in spring for a summer squad or in another squad deemed by ECB Performance Managers to be of a standard above 'district level' for that season are eligible to play Open age cricket

Players who are selected in a County U12 squad in spring for a summer squad or in another squad deemed by ECB Performance Managers to be of a standard above 'district level' for that season are eligible to play Open age cricket

This is providing that they are at least 11 years old, are in School Year 7 on 1<sup>st</sup> September in the year preceding the season, and have written parental consent to play. In allowing these players to play in open age cricket it is essential clubs and coaches recognise the 'duty of care' obligations they have towards these young players

This means boys and girls who are county squad and area squad players, are able to play open age group cricket if they are in an U12 age group and are a minimum of 11 years old on 1<sup>st</sup> September of the year preceding the season

District and club players who are not in a county or area squad must wait until they reach the U13 age group, be in Year 8 and be 12 years old on 1<sup>st</sup> September of the preceding year before being able to play in any open age group cricket. As before written parental consent is required for these players

### The duty of care should be interpreted in two ways:

- Not to place a young player in a position that involves an unreasonable risk to that young player, taking account of the circumstances of the match and the relative skills of the player
- Not to create a situation that places members of the opposing side in a position whereby they cannot play cricket as they would normally do against adult players

In addition, the guidelines note the need for clubs and leagues to recognise the positive experience young players should have in open age cricket. Clubs should provide an opportunity for players to show their talents in an appropriate way

<sup>#1</sup> The NCB policy on the minimum age for junior players playing in open age cricket within Nottinghamshire overrides the ECB guidance above. The NCB policy is covered under League Rule 5.5.1.3 and Appendix 5.

## Appendix 5 – NCB Guidelines for Junior Players in Open Age Cricket

On 14th December 2015 following its regular review of this policy the Nottinghamshire Cricket Board Directors decided to make a small but significant change to their policy. With immediate effect the following policy will apply to Nottinghamshire cricket:

- a) A small number of Year 7 Under 12 age group County players (Under 12 years on 31<sup>st</sup> August 2015) can be selected to play in open age cricket. Their names will be published on an 'Approved List' available on the NCB website ([www.nottscricket.co.uk](http://www.nottscricket.co.uk)).
- b) The Board's Player Pathway Development Officer will be responsible for identifying which players are assessed as fit and ready to play in open age cricket. This decision will be based on the players' skills & abilities, cricket experience, stage of cognitive & emotional development and their future potential playing levels.
- c) No appeals will be permitted for any Under 12 County Player (Under 12 on 31<sup>st</sup> August 2015) not selected.
- d) The 'Approved List' will appear on the NCB website each year. Selected players and their parents/guardians will be informed. **The player and a parent/guardian MUST give explicit written consent to play in open age cricket, the same process any Year 8 player (Under 13 on 31st August 2015) has to undertake. Club Welfare Officers can assist with this process.** Leagues will be informed in order that appropriate player registrations may be carried out including entry on Play-Cricket. Clubs who have players on the 'Approved List' will also be notified. This list will be published following the completion of the squad's winter training programme which is around the start of the playing season.
- e) Each year the County Under 12 squad (Under 12 on 31<sup>st</sup> August 2015) will be selected following trials around September of the previous year and will generally consist of 14 players. Some members of this squad may not be selected to play in open age cricket and therefore their name will not appear on the 'Approved List'.
- f) If a player in Year 6 or below (Under 11 on 31<sup>st</sup> August 2015) is selected for the County Under 12 squad, they will **NOT** be considered for inclusion on the 'Approved List'.

- g) The NCB's Player Pathway Development Officer will monitor the Under 12's squad during the playing season. If a player not on the 'Approved List' develops during the playing season in such a way that they ought to be included on the list then their name will be added, published and circulated as d) above.
- h) This policy will be constantly monitored and will be formally reviewed at the end of each playing season.



# Notes





## The Bassetlaw & District Cricket League



07444 322 905 (Saturday Helpdesk - Pre-Match only)



[enquiries@bdcl.org.uk](mailto:enquiries@bdcl.org.uk)



[www.bdcl.org.uk](http://www.bdcl.org.uk)

[bassetlawdcl.play-cricket.com](http://bassetlawdcl.play-cricket.com)



[www.facebook.com/BDCLofficial](http://www.facebook.com/BDCLofficial)



[@BDCLofficial](https://twitter.com/BDCLofficial)



[www.ecb.co.uk/play/all-stars](http://www.ecb.co.uk/play/all-stars)



[getthegameon.co.uk](http://getthegameon.co.uk)